THE DATASHEET OF

BYC15X-600,127

www.win-source.net 0086-755-83957316

BYC15X-600

Rectifier diode, hyperfast

Rev.01 - 24 November 2017 Product data sheet

1. General description

Hyperfast, epitaxial rectifier diode in a SOD113 (TO-220F) plastic package.

2. Features and benefits

- Extremely fast switching
- Low thermal resistance
- Low reverse recovery current
- Isolated package
- Reduces switching loss in associated MOSFET

3. Applications

- Half-bridge or full-bridge switched-mode power supplies
- Continuous Current Mode (CCM) Power Factor Correction (PFC)
- Half-bridge lighting ballasts

4. Quick reference data

Table 1. Quick reference data

Symbol	Parameter	Conditions	Values				Unit
Absolute maximum rating							
V_{RRM}	repetitive peak reverse voltage		600				V
$I_{F(AV)}$	average forward current	δ = 0.5 ; square-wave pulse; $T_h \leq 25$ °C; Fig. 1; Fig. 2	15				A
I_{FRM}	repetitive peak forward current	δ = 0.5 ; t_p = 25 µs; $T_h \leq 25$ °C; square-wave pulse	30				A
I_{FSM}	non-repetitive peak forward current	t_p = 10 ms; $T_{j(init)}$ = 25 °C; sine-wave pulse	200				A
		t_p = 8.3 ms; $T_{j(init)}$ = 25 °C; sine-wave pulse	220				A
Symbol	**Parameter**	**Conditions**		**Min**	**Typ**	**Max**	**Unit**
Static characteristics							
V_F	forward voltage	I_F = 15 A; T_j = 25 °C; Fig. 4		-	1.89	2.9	V
		I_F = 15 A; T_j = 150 °C; Fig. 4		-	1.32	2.03	V
		I_F = 30 A; T_j = 150 °C; Fig. 4		-	1.64	2.34	V
Dynamic characteristics							
t_{rr}	reverse recovery time	I_F = 1 A; V_R = 30 V; dI_F/dt = 50 A/µs; T_j = 25 °C; Fig. 5		-	35	55	ns

5. Pinning information

Table 2. Pinning information

Pin	Symbol	Description	Simplified outline	Graphic symbol
1	K	cathode	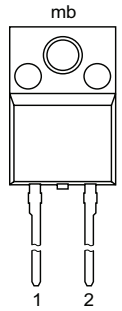 SOD113 (2-lead TO-220F)	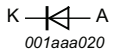
2	A	anode		
mb	n.c.	mounting base; isolated		

6. Ordering information

Table 3. Ordering information

Type number	Package		
	Name	Description	Version
BYC15X-600	TO-220F	plastic single-ended package; isolated heatsink mounted; 1 mounting hole; 2-lead TO-220 "full pack"	SOD113

7. Marking

Table 4. Marking codes

Type number	Marking codes
BYC15X-600	BYC15X-600

All information provided in this document is subject to legal disclaimers.

© WeEn Semiconductors Co., Ltd. 2017. All rights reserved

8. Limiting values

Table 5. Limiting values

In accordance with the Absolute Maximum Rating System (IEC 60134).

Symbol	Parameter	Conditions	Values	Unit
V_{RRM}	repetitive peak reverse voltage		600	V
V_{RWM}	crest working reverse voltage		600	V
V_R	reverse voltage	δ = 1.0 ; square-wave pulse; $T_h \leq 100$ °C;	500	V
$I_{F(AV)}$	average forward current	δ = 0.5 ; square-wave pulse; $T_h \leq 25$ °C; Fig. 1; Fig. 2	15	A
I_{FRM}	repetitive peak forward current	δ = 0.5 ; t_p = 25 µs; $T_h \leq 25$ °C; square-wave pulse	30	A
I_{FSM}	non-repetitive peak forward current	t_p = 10 ms; $T_{j(init)}$ = 25 °C; sine-wave pulse	200	A
		t_p = 8.3 ms; $T_{j(init)}$ = 25 °C; sine-wave pulse	220	A
T_{stg}	storage temperature		-40 to 150	°C
T_j	junction temperature		150	°C

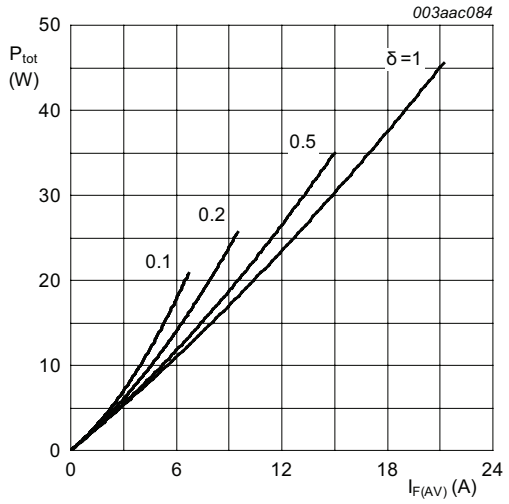

$I_{F(AV)} = I_{F(RMS)} \times \sqrt{\delta}$

Fig. 1. Forward power dissipation as a function of average forward current; square waveform; maximum values

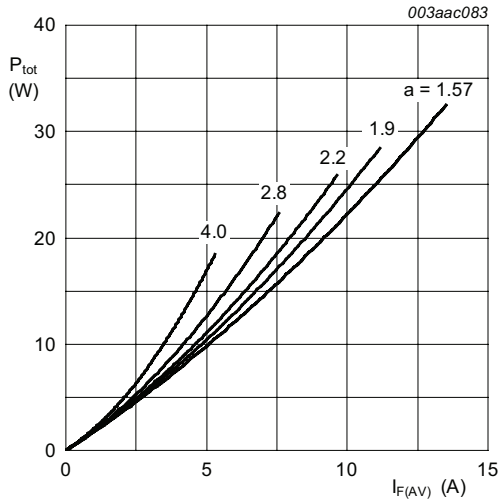

a = form factor = $I_{F(RMS)} / I_{F(AV)}$

Fig. 2. Forward power dissipation as a function of average forward current; sinusoidal waveform; maximum values

All information provided in this document is subject to legal disclaimers.

© WeEn Semiconductors Co., Ltd. 2017. All rights reserved

9. Thermal characteristics

Table 6. Thermal characteristics

Symbol	Parameter	Conditions		Min	Typ	Max	Unit
$R_{th(j-h)}$	thermal resistance from junction to heatsink	with heatsink compound; Fig 3		-	-	3.6	K/W
$R_{th(j-a)}$	thermal resistance from junction to ambient free air	in free air		-	55	-	K/W

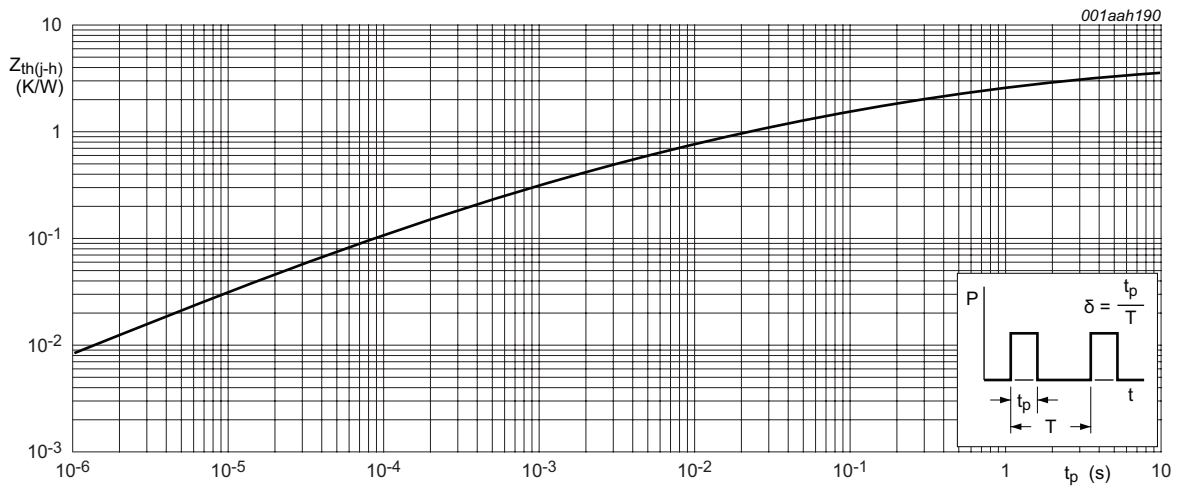

Fig. 3. Transient thermal impedance from junction to heatsink as a function of pulse duration

10. Isolation characteristics

Table 7. Isolation characteristics

Symbol	Parameter	Conditions		Min	Typ	Max	Unit
$V_{isol(RMS)}$	RMS isolation voltage	50 Hz ≤ f ≤ 60 Hz; RH ≤ 65 %; from all pins to external heatsink; sinusoidal waveform; clean and dust free		-	-	2500	V
C_{isol}	isolation capacitance	from cathode to external heatsink; f = 1 MHz		-	10	-	PF

All information provided in this document is subject to legal disclaimers.
© WeEn Semiconductors Co., Ltd. 2017. All rights reserved

11. Characteristics

Table 8. Characteristics

Symbol	Parameter	Conditions		Min	Typ	Max	Unit
Static characteristics							
V_F	forward voltage	I_F = 15 A; T_j = 25 °C; Fig. 4		-	1.89	2.9	V
		I_F = 15 A; T_j = 150 °C; Fig. 4		-	1.32	2.03	V
		I_F = 30 A; T_j = 150 °C; Fig. 4		-	1.64	2.34	V
I_R	reverse current	V_R = 600 V; T_j = 25 °C		-	12	200	µA
		V_R = 500 V; T_j = 100 °C		-	1.1	3	mA
Dynamic characteristics							
t_{rr}	reverse recovery time	I_F = 1 A; V_R = 30 V; dI_F/dt = 50 A/µs; T_j = 25 °C; Fig. 5		-	35	55	ns
		I_F = 15 A; V_R = 400 V; dI_F/dt = 500 A/µs; T_j = 25 °C; Fig. 5			19	-	ns
		I_F = 15 A; V_R = 400 V; dI_F/dt = 500 A/µs; T_j = 100 °C; Fig. 5		-	32	40	ns
I_{RM}	peak reverse recovery current	I_F = 15 A; V_R = 400 V; dI_F/dt = 500 A/µs; T_j = 125 °C; Fig. 5		-	9.5	12	A
		I_F = 15 A; V_R = 400 V; dI_F/dt = 50 A/µs; T_j = 125 °C; Fig. 5		-	3	7.5	A
V_{FR}	forward recovery voltage	I_F = 15 A; dI_F/dt = 100 A/µs; T_j = 25 °C; Fig. 6		-	8	11	V

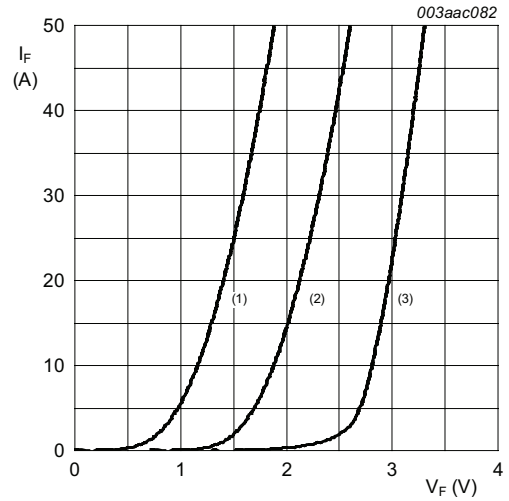

(1) T_j = 150 °C; typical values
(2) T_j = 150 °C; maximum values
(3) T_j = 25 °C; maximum values

Fig. 4. Forward current as a function of forward voltage

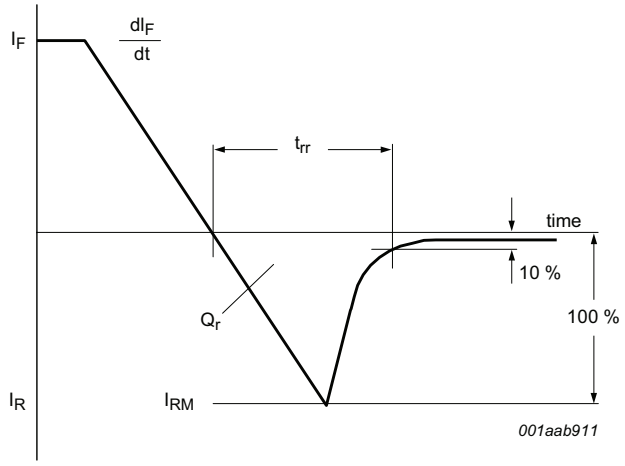

Fig. 5. Reverse recovery definitions

All information provided in this document is subject to legal disclaimers.

© WeEn Semiconductors Co., Ltd. 2017. All rights reserved

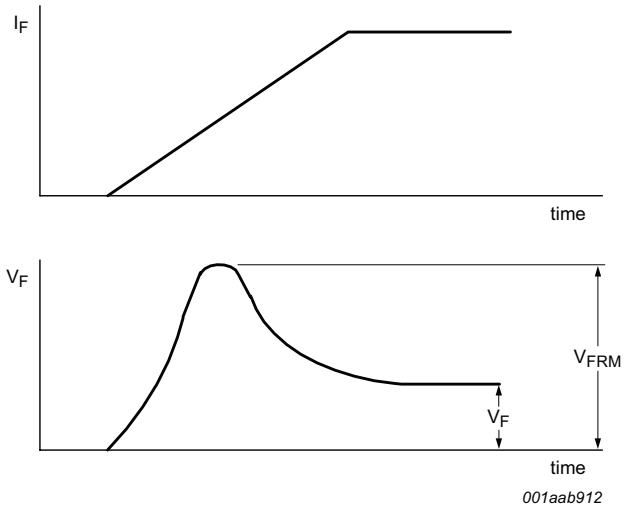

Fig. 6. Forward recovery definitions

All information provided in this document is subject to legal disclaimers.
© WeEn Semiconductors Co., Ltd. 2017. All rights reserved

12. Package outline

Plastic single-ended package; isolated heatsink mounted; 1 mounting hole; 2-lead TO-220 `full pack' **SOD113**

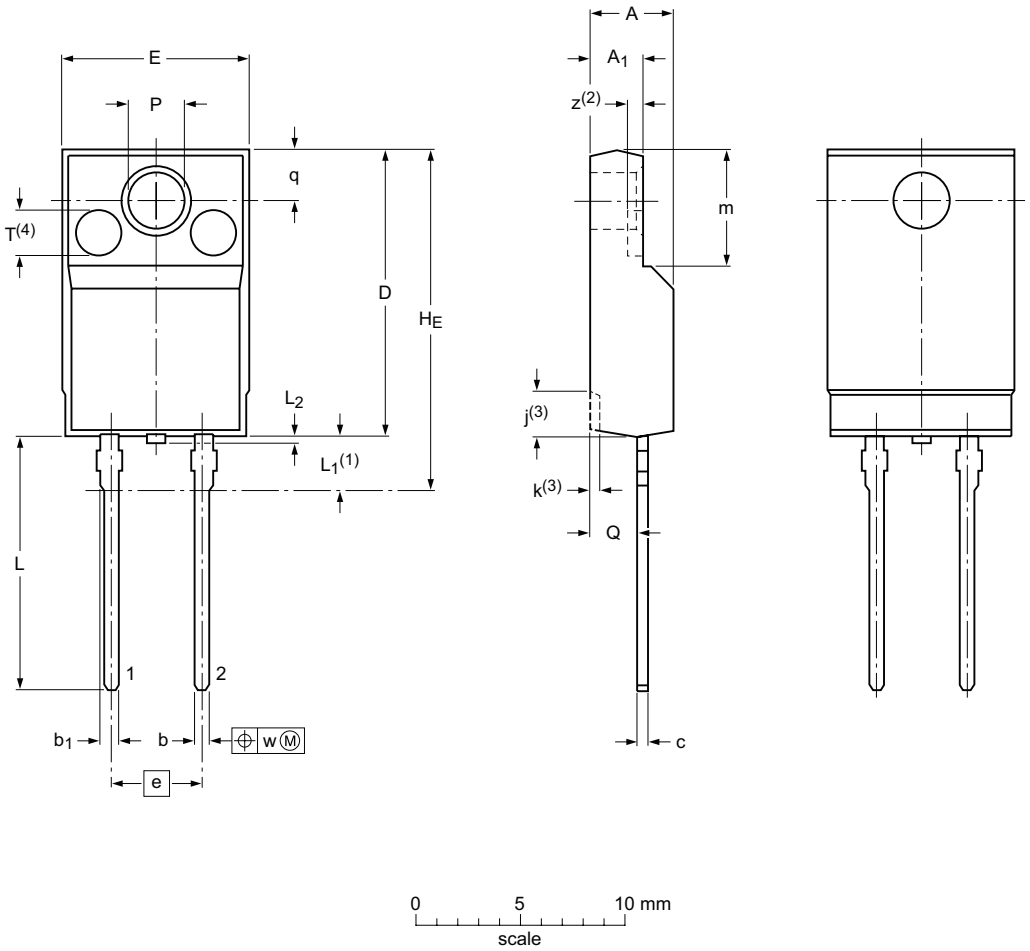

Dimensions (mm are the original dimensions)

Unit		A	A_1	b	b_1	c	D	E	e	H_E max	$j^{(3)}$	$k^{(3)}$	L	$L_1^{(1)}$	L_2 max	m	P	Q	q	$T^{(4)}$	w	$z^{(2)}$
mm	max	4.6	2.9	0.9	1.1	0.7	15.8	10.3			2.7	0.6	14.4	3.3		6.5	3.2	2.6				
	nom								5.08	19.0					0.5				2.6	2.55	0.4	0.8
	min	4.0	2.5	0.7	0.9	0.4	15.2	9.7			1.7	0.4	13.5	2.8		6.3	3.0	2.3				

Notes
1. Terminals are uncontrolled within zone L1.
2. z is depth of T.
3. Dot lines area designs may vary.
4. Eject pin mark is for reference only.

sod113_po

Outline version	References				European projection	Issue date
	IEC	JEDEC	JEITA			
SOD113		2-lead TO-220F				~~07-06-08~~ 15-08-28

All information provided in this document is subject to legal disclaimers.

© WeEn Semiconductors Co., Ltd. 2017. All rights reserved

13. Legal information

Data sheet status

Document status [1][2]	Product status [3]	Definition
Objective [short] data sheet	Development	This document contains data from the objective specification for product development.
Preliminary [short] data sheet	Qualification	This document contains data from the preliminary specification.
Product [short] data sheet	Production	This document contains the product specification.

[1] Please consult the most recently issued document before initiating or completing a design.
[2] The term 'short data sheet' is explained in section "Definitions".
[3] The product status of device(s) described in this document may have changed since this document was published and may differ in case of multiple devices. The latest product status information is available on the Internet at URL http://www.ween-semi.com.

Definitions

Draft — The document is a draft version only. The content is still under internal review and subject to formal approval, which may result in modifications or additions. WeEn Semiconductors does not give any representations or warranties as to the accuracy or completeness of information included herein and shall have no liability for the consequences of use of such information.

Short data sheet — A short data sheet is an extract from a full data sheet with the same product type number(s) and title. A short data sheet is intended for quick reference only and should not be relied upon to contain detailed and full information. For detailed and full information see the relevant full data sheet, which is available on request via the local WeEn Semiconductors sales office. In case of any inconsistency or conflict with the short data sheet, the full data sheet shall prevail.

Product specification — The information and data provided in a Product data sheet shall define the specification of the product as agreed between WeEn Semiconductors and its customer, unless WeEn Semiconductors and customer have explicitly agreed otherwise in writing. In no event however, shall an agreement be valid in which the WeEn Semiconductors product is deemed to offer functions and qualities beyond those described in the Product data sheet.

Disclaimers

Limited warranty and liability — Information in this document is believed to be accurate and reliable. However, WeEn Semiconductors does not give any representations or warranties, expressed or implied, as to the accuracy or completeness of such information and shall have no liability for the consequences of use of such information. WeEn Semiconductors takes no responsibility for the content in this document if provided by an information source outside of WeEn Semiconductors.

In no event shall WeEn Semiconductors be liable for any indirect, incidental, punitive, special or consequential damages (including - without limitation - lost profits, lost savings, business interruption, costs related to the removal or replacement of any products or rework charges) whether or not such damages are based on tort (including negligence), warranty, breach of contract or any other legal theory.

Notwithstanding any damages that customer might incur for any reason whatsoever, WeEn Semiconductors' aggregate and cumulative liability towards customer for the products described herein shall be limited in accordance with the *Terms and conditions of commercial sale* of WeEn Semiconductors.

Right to make changes — WeEn Semiconductors reserves the right to make changes to information published in this document, including without limitation specifications and product descriptions, at any time and without notice. This document supersedes and replaces all information supplied prior to the publication hereof.

Suitability for use — WeEn Semiconductors products are not designed, authorized or warranted to be suitable for use in life support, life-critical or safety-critical systems or equipment, nor in applications where failure or malfunction of an WeEn Semiconductors product can reasonably be expected to result in personal injury, death or severe property or environmental damage. WeEn Semiconductors and its suppliers accept no liability for inclusion and/or use of WeEn Semiconductors products in such equipment or applications and therefore such inclusion and/or use is at the customer's own risk.

Quick reference data — The Quick reference data is an extract of the product data given in the Limiting values and Characteristics sections of this document, and as such is not complete, exhaustive or legally binding.

Applications — Applications that are described herein for any of these products are for illustrative purposes only. WeEn Semiconductors makes no representation or warranty that such applications will be suitable for the specified use without further testing or modification.

Customers are responsible for the design and operation of their applications and products using WeEn Semiconductors products, and WeEn Semiconductors accepts no liability for any assistance with applications or customer product design. It is customer's sole responsibility to determine whether the WeEn Semiconductors product is suitable and fit for the customer's applications and products planned, as well as for the planned application and use of customer's third party customer(s). Customers should provide appropriate design and operating safeguards to minimize the risks associated with their applications and products.

WeEn Semiconductors does not accept any liability related to any default, damage, costs or problem which is based on any weakness or default in the customer's applications or products, or the application or use by customer's third party customer(s). Customer is responsible for doing all necessary testing for the customer's applications and products using WeEn Semiconductors products in order to avoid a default of the applications and the products or of the application or use by customer's third party customer(s). WeEn does not accept any liability in this respect.

Limiting values — Stress above one or more limiting values (as defined in the Absolute Maximum Ratings System of IEC 60134) will cause permanent damage to the device. Limiting values are stress ratings only and (proper) operation of the device at these or any other conditions above those given in the Recommended operating conditions section (if present) or the Characteristics sections of this document is not warranted. Constant or repeated exposure to limiting values will permanently and irreversibly affect the quality and reliability of the device.

No offer to sell or license — Nothing in this document may be interpreted or construed as an offer to sell products that is open for acceptance or the grant, conveyance or implication of any license under any copyrights, patents or other industrial or intellectual property rights.

Export control — This document as well as the item(s) described herein may be subject to export control regulations. Export might require a prior authorization from competent authorities.

Non-automotive qualified products — Unless this data sheet expressly states that this specific WeEn Semiconductors product is automotive qualified, the product is not suitable for automotive use. It is neither qualified nor tested in accordance with automotive testing or application requirements. WeEn Semiconductors accepts no liability for inclusion and/or use of non-automotive qualified products in automotive equipment or applications.

In the event that customer uses the product for design-in and use in automotive applications to automotive specifications and standards, customer (a) shall use the product without WeEn Semiconductors' warranty of the product for such automotive applications, use and specifications, and (b) whenever customer uses the product for automotive applications beyond WeEn Semiconductors' specifications such use shall be solely at customer's own risk, and (c) customer fully indemnifies WeEn Semiconductors for any liability, damages or failed product claims resulting from customer design and use of the product for automotive applications beyond WeEn Semiconductors' standard warranty and WeEn Semiconductors' product specifications.

All information provided in this document is subject to legal disclaimers.

© WeEn Semiconductors Co., Ltd. 2017. All rights reserved

Translations — A non-English (translated) version of a document is for reference only. The English version shall prevail in case of any discrepancy between the translated and English versions.

Trademarks

Notice: All referenced brands, product names, service names and trademarks are the property of their respective owners.

All information provided in this document is subject to legal disclaimers.
© WeEn Semiconductors Co., Ltd. 2017. All rights reserved

14. Contents

1. General description 1
2. Features and benefits 1
3. Applications 1
4. Quick reference data 1
5. Pinning information 2
6. Ordering information 2
7. Marking 2
8. Limiting values 3
9. Thermal characteristics 4
10. Isolation characteristics 4
11. Characteristics 5
12. Package outline 7
13. Legal information 8
14. Contents 10

© WeEn Semiconductors Co., Ltd. 2017. All rights reserved

For more information, please visit: http://www.ween-semi.com
For sales office addresses, please send an email to: salesaddresses@ween-semi.com
Date of release: 24 November 2017

Looking for pricing, stock, or lifecycle information?

Click below to explore more details on WIN SOURCE:

- View BYC15X-600,127 on WIN SOURCE
- NXP / Nexperia Information

Optimize Your Supply Chain with WIN SOURCE Solutions

- Global Sourcing Solution
- Obsolete Management
- Cost Control Management
- Shortage Management
- Alternative Solution
- Excess Inventory Management