



**THE DATASHEET OF  
80HCPS1848CHMGI**



## Description

The CPS-1848 (80HCPS1848) is a *RapidIO Specification (Rev. 2.1)* compliant Secure Packet Switch whose functionality is central to routing packets for distribution among DSPs, processors, FPGAs, other switches, or any other RapidIO-based devices. It can also be used in RapidIO backplane switching. The CPS-1848 supports Serial RapidIO (S-RIO) packet switching (unicast, multicast, and an optional broadcast) from any of its 18 input ports to any of its 18 output ports.

## Block Diagram

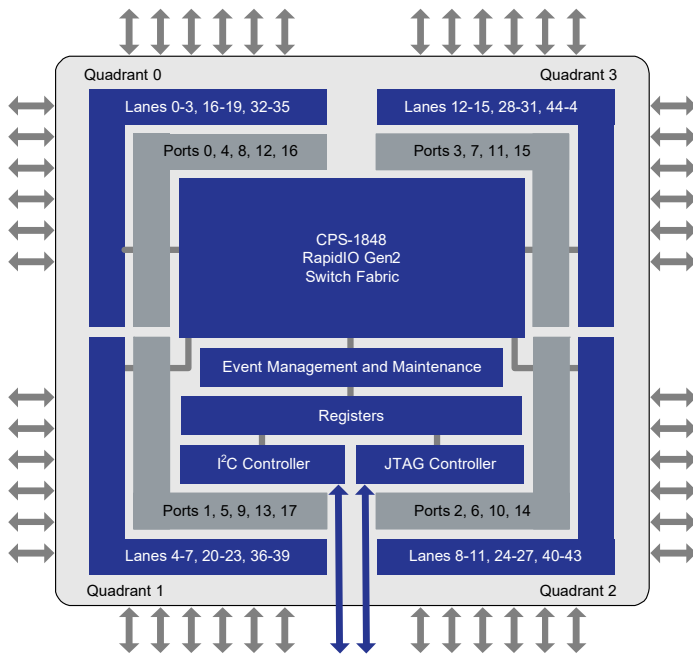

## Typical Applications

- High-performance computing
- Wireless
- Defense and aerospace
- Video and imaging

## Features

- RapidIO ports
  - 48 bidirectional S-RIO lanes
  - Port widths of 1x, 2x, and 4x allow up to 20 Gbps per port
  - Port speeds selectable: 6.25, 5, 3.125, 2.5, or 1.25 Gbaud
  - Support Level I defined short or long haul reach, and Level II defined short-, medium-, or long-run reach for each PHY speed
  - Error Management Extensions support
  - Software-assisted error recovery, supporting hot swap
- I<sup>2</sup>C Interfaces
  - Provides I<sup>2</sup>C port for maintenance and error reporting
  - Master or Slave operation
  - Master allows power-on configuration from external ROM
  - Master mode configuration with external image compressing and checksum
- Switch
  - 240 Gbps peak throughput
  - Non-blocking data flow architecture
  - Configurable for Cut-Through or Store-and-Forward data flow
  - Very low latency for all packet lengths and load conditions
  - Internal queuing buffer and retransmit buffer
  - Standard transmitter- or receiver-controlled flow control
  - Global routing or Local Port routing capability
  - Supports up to 40 simultaneous multicast masks, with broadcast
  - Performance monitoring counters for performance and diagnostics analysis. Per input port and output port counters
- SerDes
  - Transmitter pre-emphasis and drive strength + receiver equalization provides best possible signal integrity
  - Embedded PRBS generation and detection with programmable polynomials support Bit Error Rate testing
- Additional Information
  - Packet Trace/Mirror. Each input port can copy all incoming packets matching user-defined criteria to a "trace" output port.
  - Packet Filter. Each input port can filter (drop) all incoming packets matching user-defined criteria.
  - Device configurable through any of S-RIO ports, I<sup>2</sup>C, or JTAG
  - Full JTAG Boundary Scan Support (IEEE1149.1 and 1149.6)
  - Lidless 784-FCBGA Package: 29 × 29 mm, 1.0 mm ball pitch

# Table of Contents

|            |  |           |
|------------|--|-----------|
| <b>1.</b>  | <b>About This Document</b> .....                         | <b>4</b>  |
|            | Introduction .....                                       | 4         |
|            | Additional Resources .....                               | 4         |
|            | Document Conventions and Definitions .....               | 4         |
|            | Revision History .....                                   | 4         |
| <b>2.</b>  | <b>Device Description</b> .....                          | <b>6</b>  |
|            | Specification Compliancy .....                           | 7         |
| <b>3.</b>  | <b>Functional Overview</b> .....                         | <b>7</b>  |
| <b>4.</b>  | <b>Interface Overview</b> .....                          | <b>8</b>  |
|            | S-RIO Ports .....  | 8         |
|            | I2C Bus .....  | 8         |
|            | JTAG TAP Port .....                                      | 8         |
|            | Interrupt (IRQ_N) .....                                  | 8         |
|            | Reset (RST_N) .....                                      | 8         |
|            | Clock (REF_CLK_P/N) .....                                | 8         |
|            | Rext (REXT_N/P) .....                                    | 9         |
|            | Speed Select (SPD[2:0]) .....                            | 9         |
|            | Quadrant Config (QCFG[7:0]) .....                        | 9         |
|            | Frequency Select (FSEL[1:0]) .....                       | 9         |
|            | Multicast (MCAST) .....                                  | 9         |
| <b>5.</b>  | <b>Configuration Pins</b> .....                          | <b>10</b> |
|            | Speed Select Pins SPD[2:0] .....                         | 10        |
|            | Quadrant Configuration Pins QCFG[7:0] .....              | 10        |
| <b>6.</b>  | <b>Absolute Maximum Ratings</b> .....                    | <b>14</b> |
| <b>7.</b>  | <b>Recommended Operating Conditions</b> .....            | <b>15</b> |
| <b>8.</b>  | <b>AC Test Conditions</b> .....                          | <b>16</b> |
| <b>9.</b>  | <b>Power Consumption</b> .....                           | <b>18</b> |
| <b>10.</b> | <b>I<sup>2</sup>C Bus</b> .....                          | <b>19</b> |
|            | I <sup>2</sup> C Master Mode and Slave Mode .....        | 19        |
|            | I <sup>2</sup> C Device Address .....                    | 19        |
|            | Signaling .....  | 20        |
|            | Read/Write Figures .....                                 | 21        |
|            | I <sup>2</sup> C DC Electrical Specifications .....      | 23        |
|            | I <sup>2</sup> C AC Electrical Specifications .....      | 24        |
|            | I <sup>2</sup> C Timing Waveforms .....                  | 25        |
| <b>11.</b> | <b>Interrupt (IRQ_N) Electrical Specifications</b> ..... | <b>26</b> |
| <b>12.</b> | <b>Configuration (Static) Pin Specification</b> .....    | <b>27</b> |
| <b>13.</b> | <b>S-RIO Ports</b> .....                                 | <b>28</b> |
|            | Overview .....   | 28        |
|            | Definition of Amplitude and Swing .....                  | 29        |
|            | 1.25, 2.5, and 3.125 Gbaud LP-Serial Links .....         | 30        |
|            | Level I Electrical Specification .....                   | 30        |
|            | 5 and 6.25 Gbaud LP-Serial Links .....                   | 37        |
|            | Level II Electrical Specifications .....                 | 37        |

|   |           |
|---|-----------|
| <b>14. Reference Clock</b> .....                                | <b>47</b> |
| Reference Clock Electrical Specifications .....                 | 47        |
| <b>15. Reset (RST_N) Specification</b> .....                    | <b>49</b> |
| <b>16. JTAG Interface</b> .....                                 | <b>50</b> |
| Description.....  | 50        |
| IEEE 1149.1 (JTAG) and IEEE 1149.6 (AC Extest) Compliance ..... | 50        |
| System Logic TAP Controller Overview.....                       | 50        |
| Signal Definitions .....  | 51        |
| Test Data Register (DR) .....                                   | 52        |
| Boundary Scan Registers.....                                    | 52        |
| Instruction Register (IR).....                                  | 55        |
| EXTEST.....   | 56        |
| Configuration Register Access (Revision A/B) .....              | 58        |
| Configuration Register Access (Revision C).....                 | 60        |
| JTAG DC Electrical Specifications.....                          | 63        |
| JTAG AC Electrical Specifications.....                          | 64        |
| JTAG Timing Waveforms.....                                      | 65        |
| <b>17. Pinout and Pin Listing</b> .....                         | <b>66</b> |
| Pinout — Top View .....   | 66        |
| Pin Listing .....   | 67        |
| <b>18. Package Specifications</b> .....                         | <b>77</b> |
| Package Physical Specifications .....                           | 77        |
| Package Outline Drawings .....                                  | 77        |
| Thermal Characteristics.....                                    | 77        |
| <b>19. Ordering Information</b> .....                           | <b>79</b> |

# 1. About This Document

## Introduction

The *CPS-1848 Datasheet* provides hardware information about the CPS-1848, such as electrical and packaging characteristics. It is intended for hardware engineers who are designing system interconnect applications with the device.

## Additional Resources

The *CPS-1848 User Manual* describes the functionality and configuration capabilities of the device. In addition, there are many other resources available that support the CPS-1848. For more information, please contact IDT for support.

## Document Conventions and Definitions

This document uses the following conventions and definitions:

- To indicate signal states:
  - Differential signals use the suffix “\_P” to indicate the positive half of a differential pair.
  - Differential signals use the suffix “\_N” to indicate the negative half of a differential pair.
  - Non-differential signals use the suffix “\_N” to indicate an active-low state.
- To define buses, the most significant bit (MSB) is on the left and least significant bit (LSB) is on the right. No leading zeros are included.
- To represent numerical values, either decimal, binary, or hexadecimal formats are used. The binary format is as follows: 0bDDD, where “D” represents either 0 or 1; the hexadecimal format is as follows: 0xDD, where “D” represents the hexadecimal digit(s); otherwise, it is decimal.
- Unless otherwise denoted, a byte refers to an 8-bit quantity; a word refers to a 32-bit quantity, and a double word refers to an 8-byte (64-bit) quantity. This is in accordance with RapidIO convention.
- A bit is set when its value is 0b1. A bit is cleared when its value is 0b0.
- A read-only register, bit, or field is one that can be read but not modified.



This symbol indicates important configuration information or suggestions.



This symbol indicates procedures or operating levels that may result in misuse or damage to the device.

## Revision History

### March 15 2019

- Updated the [Package Outline Drawings](#) to include dynamic links to the package drawings

### June 26, 2017

- Updated the [Package Outline Drawings](#); no technical changes
- Updated the [Ordering Information](#)

### April 4, 2016

- Added an R\_X2 symbol to [Table 20](#)
- Updated the [Package Physical Specifications](#)
- Updated [Heat Sink Requirement and Analysis](#)
- Added HMH, HMG, and BLG part numbers to [Ordering Information](#)

**June 12, 2013**

- Updated the note associated with [VDD3A](#) (pin AD24)

**June 8, 2012**

- Changed the maximum 3.3V supply requirement to 3.47V in [Table 6](#) and note 2 below the table
- Added two cautionary notes about lane reordering to [Pin Listing](#)

**April 2, 2012**

- Added JTAG configuration register access information for Revision C in [Configuration Register Access \(Revision C\)](#)
- Updated the JTAG version number for Revision C
- Added a BR FCBGA (Lidded) package option to [Package Outline Drawings](#)
- Added new thermal data for the BR FCBGA package to [Thermal Characteristics](#)
- Added BR FCBGA package information to [Ordering Information](#)

**December 9, 2011**

- Loosened the Clock Input signal rise/fall minimum time specification
- Added an additional note to the power sequencing requirements

## 2. Device Description

The CPS-1848 is a S-RIO-compliant performance-optimized switch. This device is ideally suited for intensive processing applications which require a multiplicity of DSPs, CPUs, and / or FPGAs working together in a cluster. Its very low latency, reliable packet-transfer, and high throughput make it ideal in embedded applications including communications, imaging, or industrial controls. A switched S-RIO architecture allows a flat topology with true peer-to-peer communications. It supports four standard RapidIO levels of priority, and can unicast, multicast, or broadcast packets to destination ports. With link rates to 6.25 Gbaud and transmitter pre-emphasis and receiver equalization, the device can provide up to 20 Gbps per port across 100 cm (40 inches) of FR4 with 2 connectors. This makes the device ideally suited for communicating across backplanes or cables.

The CPS-1848 receives packets from up to 18 ports. The CPS-1848 offers full support for switching as well as enhanced functions:

1. **Switching** — All packets are switched in accordance with the *RapidIO Specification (Rev. 2.1)*, with packet destination IDs (destID) determining how the packet is routed.

Four main switching options exist:

- a. Unicast: Packets are sent according to the packet's destID to a single destination port in compliance with the *RapidIO Specification (Rev. 2.1)*.
- b. Multicast: Packets with a destID pointing to a multicast mask will multicast to all destination ports provided by the multicast mask. Multicasting is performed in compliance with the *RapidIO Specification (Rev. 2.1)*.
- c. Maintenance packets: In compliance with the *RapidIO Specification (Rev. 2.1)*, maintenance packets with hop\_count > 0 pass through the switch. Maintenance packets with hop\_count = 0 will operate on the switch.
- d. Broadcast: Each multicast mask can be configured so all output ports, including the source port, are included among the destination ports for that multicast operation. This feature is IDT-specific.

The CPS-1848 supports a peak throughput of 240 Gbps which is the line rate for 8 ports in 4x, 6 ports in 2x and 4 ports 1x configuration, (each at 5.0 Gbaud = 6.25 Gbaud minus the S-RIO defined 8b/10b encoding), and switches dynamically in accordance with the packet headers and priorities.

5. **Enhanced functions** — Enhanced features are provided for support of system debug. These features which are optional for the user consist of following functions:

- a. Packet Trace: The Packet Trace feature provides at-speed checking of the first 160 bits (header plus a portion of any payload) of every incoming packet against user-defined comparison register values. The trace feature is available on all S-RIO ports, each acting independently from one another. If the trace feature is enabled for a port, every incoming packet is checked for a match against up to four comparison registers. If a match occurs, either of two possible user-defined actions may occur:
  - i) Not only does the packet route normally through the switch to its appropriate destination port, but this same packet is copied to a "debug port" or "trace port." The trace port itself can be any of the standard S-RIO ports. The port used for the trace port is defined by the user through simple register configuration.
  - ii) The packet is dropped. If there is no match, the packets route normally through the switch with no action taken. The Packet Trace feature can be used during system bring-up and prototyping to identify specific packet types of interest to the user. It might be used in security applications, where packets must be checked for either correct or incorrect tags in either of the header or payload. Identified (match) packets are then routed to the trace port for receipt by a host processor, which can perform an intervention at the software level.
- b. Port Loopback: The CPS-1848 offers internal loopback for each port that can be used for system debug of the high-speed S-RIO ports. By enabling loopback on a port, packets sent to the port's receiver are immediately looped back at the physical layer to the transmitter - bypassing the higher logical or transport layers.
- c. Broadcast: The device switching operation supports broadcast traffic (any input port to all output ports).
- d. Security functions: The aforementioned packet trace / filter capabilities allow packets matching trace criteria to be blocked at the input port. This function can, for example, allow untrusted (unknown source or destination) packets to be filtered, malicious or errant maintenance packets to be filtered, or boot packets to be identified to pass to a slave device.

The CPS-1848 can be programmed through any one or combination of S-RIO, I<sup>2</sup>C, or JTAG. Note that any S-RIO port can be used for programming. The CPS-1848 can also configure itself on power-up by reading directly from EPROM over I<sup>2</sup>C in master mode.

## Specification Compliancy

- *RapidIO Specification (Rev. 2.1), Part 1: Input/Output Logical Specification, 08/2009, RTA*
- *RapidIO Specification (Rev. 2.1), Part 2: Message Passing Logical Specification, 08/2009, RTA*
- *RapidIO Specification (Rev. 2.1), Part 3: Common Transport Specification, 08/2009, RTA*
- *RapidIO Specification (Rev. 2.1), Part 6: LP-Serial Physical Layer Specification, 08/2009, RTA*
- *RapidIO Specification (Rev. 2.1), Part 7: System and Device Interoperability Specification, 08/2009, RTA*
- *RapidIO Specification (Rev. 2.1), Part 8: Error Management Extensions Specification, 08/2009, RTA*
- *RapidIO Specification (Rev. 2.1), Part 9: Flow Control Logic Layer Extensions Specification, 08/2009, RTA*
- *RapidIO Specification (Rev. 2.1), Part 11: Multicast Extensions Specification, 08/2009, RTA*
- *RapidIO Specification (Rev. 2.1), Annex I: Software/System Bring Up Specification, 08/2009, RTA*
- *IEEE Std 1149.1-2001 IEEE Standard Test Access Port and Boundary-Scan Architecture*
- *IEEE Std 1149.6-2003 IEEE Standard for Boundary-Scan Testing of Advanced Digital Networks*
- *The I<sup>2</sup>C-BUS Specification (v 2.1), January 2000, Philips*

## 3. Functional Overview

The CPS-1848 is optimized for line card and backplane switching. Its primary function is to switch data plane and control plane data packets using S-RIO between a set of devices that reside on the same line card. In addition, it can bridge communications between multiple on-board (or local) devices and a set of external line cards by providing long run RapidIO backplane interconnects. In this manner, for example, the device can serve as a switch between a set of RF cards and a set of RapidIO based DSPs in a wireless basestation.

The CPS-1848 supports packet switching from its 18 RapidIO ports. Packets can be unicast, multicast, or broadcast. The encoded data rate for each of the lanes are configurable to either 1.25, 2.5, 3.125, 5, or 6.25 Gbaud. The device supports lane groupings such that 1x, 2x, and 4x operation is provided, as defined in the *RapidIO Specification (Rev. 2.1)*.

The CPS-1848 supports the reception of S-RIO maintenance packets (type 8) which are directed to it (that is, a hop count of 0). The device can properly process and forward received maintenance packets with a hop count > 0 as defined in the *RapidIO Specification (Rev. 2.1)*. With the exception of maintenance packets, received packets are transmitted unmodified.

The CPS-1848 supports four priority levels plus Critical Request Flow (CRF), as defined in the *RapidIO Specification (Rev. 2.1), Part 6*. It is programmable by all of the following: S-RIO ports, I<sup>2</sup>C, and JTAG Interface.

From a switching perspective the CPS-1848 functions statically. As such, all input to output port mappings are configurable through registers. Unless register configurations are changed, the input to output mappings remains static regardless of the received data. The switching functionality does not dynamically “learn” which destIDs are tied to a port endpoint by examining S-RIO header fields and dynamically updating internal routing tables.

The CPS-1848 supports “Store and Forward” or “Cut-Through” packet forwarding (for more information, see the “Switch Fabric” chapter in the *CPS-1848 User Manual*).

## 4. Interface Overview

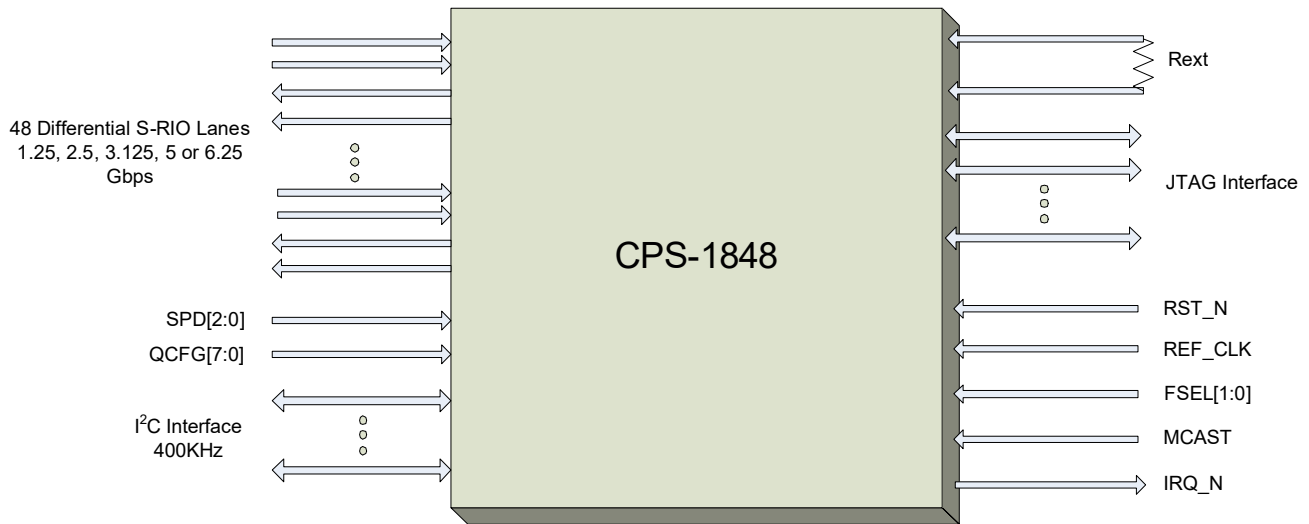

Figure 1: CPS-1848 Interfaces

### S-RIO Ports

The S-RIO ports are the main communication ports on the chip. These ports are compliant with the *RapidIO Specification (Rev. 2.1)*. For more information, see the *RapidIO Specification (Rev. 2.1)*.

The device provides up to 48 S-RIO lanes. The encoded data rate for each of the lanes is configurable to either 1.25, 2.5, 3.125, 5, or 6.25 Gbaud as defined in the *RapidIO Specification (Rev. 2.1), Part 6*.

### I<sup>2</sup>C Bus

This interface can be used instead of the standard S-RIO or JTAG ports to program the chip and to check the status of registers - including the error reporting registers. It is fully compliant with the I<sup>2</sup>C specification, it supports master and slave modes and supports both Fast and Standard-mode buses [1]. For more information, see [I<sup>2</sup>C Bus](#).

### JTAG TAP Port

This TAP interface is IEEE1149.1 (JTAG) and 1149.6 (AC Extest) compliant [11, 12]. It can be used instead of the standard S-RIO or I<sup>2</sup>C ports to program the chip and to check the status of registers - including the error reporting registers. It has 5 pins. For more information, see [JTAG Interface](#).

### Interrupt (IRQ\_N)

An interrupt output is provided in support of Error Handling functionality. This output can flag a host processor if error conditions occur within the device. For more information, see the "Event Management" chapter in the *CPS-1848 User Manual*.

### Reset (RST\_N)

A single Reset pin is used for full reset of the CPS-1848, including setting all registers to power-up defaults. For more information, see the "Reset and Initialization" chapter in the *CPS-1848 User Manual*.

### Clock (REF\_CLK\_P/N)

The single system clock (REF\_CLK\_P/N) is a 156.25-MHz differential clock.

## Rext (REXT\_N/P)

These pins establish the drive bias on the SerDes output. An external bias resistor is required. The two pins must be connected to one another with a 9.1k Ohm resistor. This provides robust SerDes stability across process and temperature.

## Speed Select (SPD[2:0])

These pins define the S-RIO port speed at RESET for all ports. SPD[2:0] can be configured as follows:

- 000 = 1.25 Gbaud
- 001 = 2.5 Gbaud
- 01X = 5 Gbaud
- 100 = Reserved
- 101 = 3.125 Gbaud
- 11X = 6.25 Gbaud

For more information, see [Speed Select Pins SPD\[2:0\]](#).

## Quadrant Config (QCFG[7:0])

These pins define the S-RIO port width (x1, x2, x4) at RESET for all ports. QCFG[1:0] defines port width for Quadrant 0, QCFG[3:2] defines port width for Quadrant 1, QCFG[5:4] defines port width for Quadrant 2, and QCFG[7:6] defines port width for Quadrant 3. For more information, see [Quadrant Configuration Pins QCFG\[7:0\]](#).

## Frequency Select (FSEL[1:0])

FSEL1 pin defines the input reference clock, and FSEL0 pin defines the internal clock frequency, full or half rate.

## Multicast (MCAST)

The Multicast-Event Control Symbol Trigger (MCAST) pin provides an optional mechanism to trigger the generation of a Multicast-Event Control Symbol. The multicast-event control symbol allows a user-defined system event to be multicast throughout a system (for example, synchronously reset a system or its internal timers).

## 5. Configuration Pins

### Speed Select Pins SPD[2:0]

There are three port-speed selection pins that select the initial speed of the RapidIO ports (see [Table 1](#)). The RESET setting can be overridden by programming the PLL n Control 1 Register and Lane n Control Register (for more information, see “Lane and Port Speeds” in the *CPS-1848 User Manual*).

Table 1: Port Speed Selection Pin Values

| Value on the Pins (SPD2, SPD1, SPD0) | Port Rate (Gbaud) |
|--------------------------------------|-------------------|
| 000                                  | 1.25              |
| 001                                  | 2.5               |
| 01X                                  | 5.0               |
| 100                                  | Reserved          |
| 101                                  | 3.125             |
| 11X                                  | 6.25              |

### Quadrant Configuration Pins QCFG[7:0]

There are eight quadrant configuration selection pins, QCFG[7:0], or two pins per quadrant (see [Figure 2](#)). These pins configure the device’s power-up settings for port width and lane to port mapping. After power-up these settings can be changed by updating the Quadrant Configuration Register (for more information, see “Lane to Port Mapping” in the *CPS-1848 User Manual*).

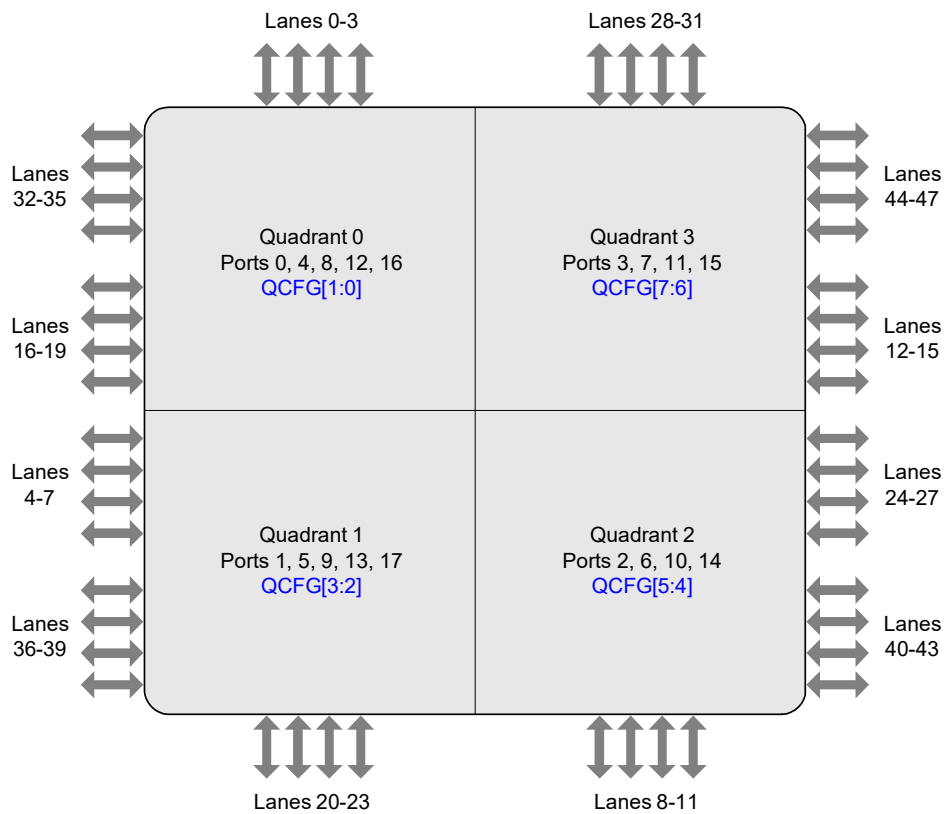

Figure 2: Quadrant Configuration using QCFG[7:0]

Figure 3 shows a lane to port mapping example for Quadrant 0 based on QCFG[1:0] set to 11.

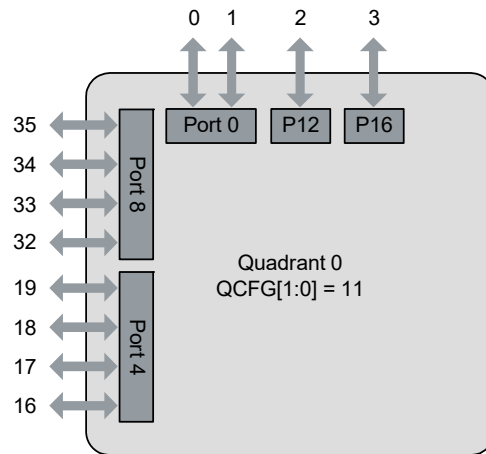

Figure 3: Quadrant 0 Configuration Example — QCFG[1:0] = 11

The following describes the complete lane-to-port mapping options for the CPS-1848 based on the setting of the QCFG[7:0] pins.

Table 2: Lane to Port Mapping

| Quadrant | QCFG Pins | QCFG Pin Setting | PLL | Port Width | Mapping |         |
|----------|-----------|------------------|-----|------------|---------|---------|
|          |           |                  |     |            | Port    | Lane(s) |
| 0        | QCFG[1:0] | 00               | 0   | 4x         | 0       | 0–3     |
|          |           |                  | 4   | 4x         | 4       | 16–19   |
|          |           |                  | 8   | 4x         | 8       | 32–35   |
|          |           |                  | -   | -          | 12, 16  | -       |
|          |           | 01               | 0   | 2x         | 0       | 0–1     |
|          |           |                  | 4   | 4x         | 4       | 16–19   |
|          |           |                  | 8   | 4x         | 8       | 32–35   |
|          |           |                  | 0   | 2x         | 12      | 2–3     |
|          |           |                  | -   | -          | 16      | -       |
|          |           | 10               | 0   | 2x         | 0       | 0–1     |
|          |           |                  | 4   | 4x         | 4       | 16–19   |
|          |           |                  | 8   | 2x         | 8       | 32–33   |
|          |           |                  | 0   | 2x         | 12      | 2–3     |
|          |           |                  | 8   | 2x         | 16      | 34–35   |
|          |           | 11               | 0   | 2x         | 0       | 0–1     |
|          |           |                  | 4   | 4x         | 4       | 16–19   |
|          |           |                  | 8   | 4x         | 8       | 32–35   |
|          |           |                  | 0   | 1x         | 12      | 2       |
|          |           |                  | 0   | 1x         | 16      | 3       |

Table 2: Lane to Port Mapping (Continued)

| Quadrant | QCFG Pins | QCFG Pin Setting | PLL       | Port Width | Mapping |         |   |
|----------|-----------|------------------|-----------|------------|---------|---------|---|
|          |           |                  |           |            | Port    | Lane(s) |   |
| 1        | QCFG[3:2] | 00               | 1         | 4x         | 1       | 4-7     |   |
|          |           |                  | 5         | 4x         | 5       | 20-23   |   |
|          |           |                  | 9         | 4x         | 9       | 36-39   |   |
|          |           |                  | -         | -          | 13, 17  | -       |   |
|          |           | 01               | 1         | 2x         | 1       | 4-5     |   |
|          |           |                  | 5         | 4x         | 5       | 20-23   |   |
|          |           |                  | 9         | 4x         | 9       | 36-39   |   |
|          |           |                  | 1         | 2x         | 13      | 6-7     |   |
|          |           |                  | -         | -          | 17      | -       |   |
|          |           | 10               | 1         | 2x         | 1       | 4-5     |   |
|          |           |                  | 5         | 4x         | 5       | 20-23   |   |
|          |           |                  | 9         | 2x         | 9       | 36-37   |   |
|          |           |                  | 1         | 2x         | 13      | 6-7     |   |
|          |           |                  | 9         | 2x         | 17      | 38-39   |   |
|          |           | 11               | 1         | 2x         | 1       | 4-5     |   |
|          |           |                  | 5         | 4x         | 5       | 20-23   |   |
|          |           |                  | 9         | 4x         | 9       | 36-39   |   |
|          |           |                  | 1         | 1x         | 13      | 6       |   |
|          |           |                  | 1         | 1x         | 17      | 7       |   |
|          |           | 2                | QCFG[5:4] | 00         | 2       | 4x      | 2 |
| 6        | 4x        |                  |           |            | 6       | 24-27   |   |
| 10       | 4x        |                  |           |            | 10      | 40-43   |   |
| -        | -         |                  |           |            | 14      | -       |   |
| 01       | 2         |                  |           | 2x         | 2       | 8-9     |   |
|          | 6         |                  |           | 4x         | 6       | 24-27   |   |
|          | 10        |                  |           | 4x         | 10      | 40-43   |   |
|          | 2         |                  |           | 2x         | 14      | 10-11   |   |
| 10       | Undefined |                  |           |            |         |         |   |
| 11       | Undefined |                  |           |            |         |         |   |

Table 2: Lane to Port Mapping (Continued)

| Quadrant | QCFG Pins | QCFG Pin Setting | PLL       | Port Width | Mapping |         |  |
|----------|-----------|------------------|-----------|------------|---------|---------|--|
|          |           |                  |           |            | Port    | Lane(s) |  |
| 3        | QCFG[7:6] | 00               | 3         | 4x         | 3       | 12-15   |  |
|          |           |                  | 7         | 4x         | 7       | 28-31   |  |
|          |           |                  | 11        | 4x         | 11      | 44-47   |  |
|          |           |                  | -         | -          | 15      | -       |  |
|          |           | 01               | 3         | 2x         | 3       | 12-13   |  |
|          |           |                  | 7         | 4x         | 7       | 28-31   |  |
|          |           |                  | 11        | 4x         | 11      | 44-47   |  |
|          |           |                  | 3         | 2x         | 15      | 14-15   |  |
|          |           | 10               | Undefined |            |         |         |  |
|          |           | 11               | Undefined |            |         |         |  |

## 6. Absolute Maximum Ratings

Table 3: Absolute Maximum Rating<sup>1</sup>

| Symbol                            | Parameter   | Rating  |         | Unit |
|-----------------------------------|---|---------|---------|------|
|                                   |   | Minimum | Maximum |      |
| $V_{DD3}$                         | $V_{DD3}$ voltage with respect to GND                       | -0.5    | 3.6     | V    |
| $V_{DD}$                          | $V_{DD}$ voltage with respect to GND                        | -0.5    | 1.2     | V    |
| $V_{DDT}$                         | $V_{DDT}$ voltage with respect to GNDS ( $V_{DDS} = 0V$ )   | -0.5    | 1.2     | V    |
|                                   | $V_{DDT}$ voltage with respect to GNDS ( $V_{DDS} = 1.0V$ ) | -0.5    | 1.4     | V    |
| $V_{DDA}$ and $V_{DDS}$           | $V_{DDA}$ AND $V_{DDS}$ voltage with respect to GNDS        | -0.5    | 1.2     | V    |
| $T_{BIAS}$ <sup>2</sup>           | Temperature under bias                                      | -55     | 125     | C    |
| $T_{STG}$                         | Storage temperature   | -65     | 150     | C    |
| $T_{JN}$                          | Junction temperature  | -       | 125     | C    |
| $I_{OUT}$ (for $V_{DD3} = 3.3V$ ) | DC output current   | -       | 30      | mA   |
| $I_{OUT}$ (for $V_{DD3} = 2.5V$ ) | DC output current   | -       | 30      | mA   |

Notes:

1. Stresses greater than those listed under [Absolute Maximum Ratings](#) can cause permanent damage to the device. This is a stress rating only and functional operation of the device at these or any other conditions above those indicated in the operational sections of this specification is not implied. Exposure to absolute maximum rating conditions for extended periods can affect reliability.
2. Ambient Temperature under DC Bias, no AC conditions. Can not exceed maximum Junction temperature.
3. IDT recommends not to exceed ripple voltage of 50 mV max on  $V_{DDT}/V_{DDS}/V_{DDA}$  and 50 mV/100 mV (maximum) on  $V_{DD}/V_{DD3}$  respectively.

## 7. Recommended Operating Conditions

Table 4: Recommended Operating Conditions<sup>1</sup>

| Symbol <sup>2</sup>                           | Parameter  | Rating  |                 | Unit |
|---|--|---------|-----------------|------|
|   |  | Minimum | Maximum         |      |
| $V_{DD3}$ -supplied interfaces <sup>3 5</sup> | Input or I/O terminal voltage with respect to GND    | -0.3    | $V_{DD3} + 0.3$ | V    |
| $V_{DD}$                                      | $V_{DD}$ voltage with respect to GND                 | 0.95    | 1.05            | V    |
| $V_{DDA}$ and $V_{DDS}$ <sup>4</sup>          | $V_{DDA}$ AND $V_{DDS}$ voltage with respect to GNDS | 0.95    | 1.05            | V    |
| $V_{DDT}$                                     | $V_{DDT}$ voltage with respect to GNDS               | 1.14    | 1.26            | V    |
| $V_{DD3}$ and $V_{DD3A}$                      | $V_{DD3}$ voltage (3.3 V) with respect to GND        | 3.14    | 3.47            | V    |
|   | $V_{DD3}$ voltage (2.5 V) with respect to GND        | 2.4     | 2.6             | V    |

Notes:

1. The following power-up sequence is necessary in order for the device to function properly: The SerDes voltage ( $V_{DDS}$ ) needs to power-up first followed by SerDes voltage ( $V_{DDT}$ ).  $V_{DD}$ ,  $V_{DDA}$ , and  $V_{DD3(a)}$  can be powered up in any order. The device is not sensitive to supply rise and fall times, and thus these are not specified.
2.  $V_{DDT}$ ,  $V_{DDA}$ , and  $V_{DDS}$  share a common ground (GNDS). Core supply and ground are  $V_{DD}$  and GND respectively.
3.  $V_{DD3}$  can be operated at either 3.3V or 2.5V simply by providing that supply voltage. For those interfaces operating on this supply, this datasheet provides input and output specifications at each of these voltages.
4.  $V_{DDS}$  and  $V_{DDA}$  can be tied to a common power plane.  $V_{DD}$  (core, digital supply) should have its own power plane. If the same voltage regulator is used for  $V_{DDS}/V_{DDA}$  and  $V_{DD}$ , the  $V_{DDS}/V_{DDA}$  plane should be isolated to prevent noise from the  $V_{DD}$  plane to couple onto the  $V_{DDS}/V_{DDA}$  plane.
5. This is a steady-state DC parameter that applies after the power supply has reached its nominal operating value. The voltage on any Input or I/O pin cannot exceed its corresponding supply voltage during power supply ramp up.

## 8. AC Test Conditions

Table 5: AC Test Conditions ( $V_{DD3} = 3.3V / 2.5V$ ): JTAG, I<sup>2</sup>C, RST

| Input Pulse Levels            | GND to 3.0V / GND to 2.4V    |
|-------------------------------|------------------------------|
| Input Rise / Fall Times       | 2 ns                         |
| Input Timing Reference Levels | 1.5V / 1.25V                 |
| Output Reference Levels       | 1.5V / 1.25V                 |
| Output Load                   | See <a href="#">Figure 4</a> |

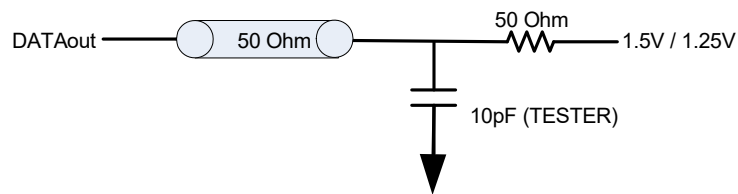

Figure 4: AC Output Test Load (JTAG)

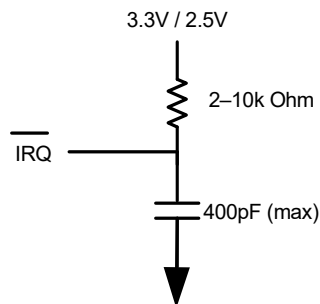

Figure 5: AC Output Test Load (IRQ)

Note: The IRQ\_N pin is an open-drain driver. IDT recommends a weak pull-up resistor (2-10k Ohm) be placed on this pin to  $V_{DD3}$ .

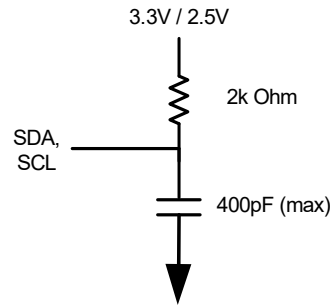

Figure 6: AC Output Test Load (I<sup>2</sup>C)

Note: The SDA and SCL pins are open-drain drivers. For information on the appropriate selection of pull-up resistors for each, see the *Philips I<sup>2</sup>C Specification* [1].

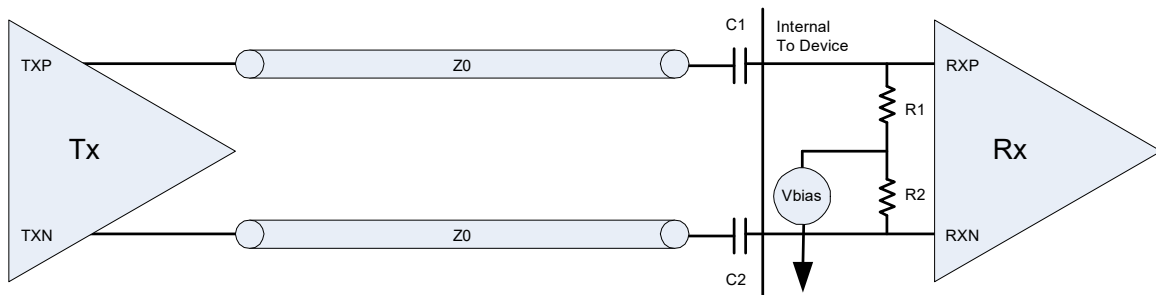

Figure 7: S-RIO Lanes Test Load

The characteristic impedance  $Z_0$  should be designed for 100 Ohms differential. An inline capacitor  $C_1$  and  $C_2$  at each input of the receiver provides AC-coupling and a DC-block. The IDT recommended values are 75 - 200nF for each. Thus, any DC bias differential between the two devices on the link is negated. The differential input resistance at the receiver is 100 Ohms, as defined in the *RapidIO Specification (Rev. 2.1)*. Thus,  $R_1$  and  $R_2$  are 50 Ohms each. Note that  $V_{BIAS}$  is the internal bias voltage of the device's receiver.

## 9. Power Consumption

Heat generated by the packaged IC and increase in voltage supplies have an adverse effect on the device power consumption. In order to control its functional and maximum design temperature limits, IDT recommends at a minimum to use a heat sink. The typical and maximum power numbers provided below take into consideration the heat sink with the following characteristics,  $\Theta_{Ja} = 3.3^{\circ}\text{C/W}$  with 1m/s of airflow. For more information on thermal analysis, see [Thermal Characteristics](#).

An estimate of the device power figure for an application usage can be determined by using the device's "Power Calculator" modeling tool available on the IDT secure site.

The *typical* power condition refers to nominal voltage for all rails and is 9.7W in total for all ports enabled as 8 4x, 6 2x and 4 1x at 6.25 Gbaud under 50% switch load.

The *maximum* power condition refers to maximum voltage for all rails and is 13.7W in total for all ports enabled as 8 4x, 6 2x and 4 1x at 6.25 Gbaud under 100% switch load.

Table 6: Power Consumption

| Line Rate<br>Gbaud | Current/<br>Power | Power Supplies                    |              |                                      |              |  |              |                                   |              |                                   |              |              |              |
|--------------------|-------------------|-----------------------------------|--------------|--------------------------------------|--------------|--|--------------|-----------------------------------|--------------|-----------------------------------|--------------|--------------|--------------|
|                    |                   | Core Supply<br>(V <sub>DD</sub> ) |              | SerDes Supply<br>(V <sub>DSS</sub> ) |              | SerDes Supply<br>Xmt (V <sub>DDT</sub> ) |              | PLL Supply<br>(V <sub>DDA</sub> ) |              | I/O Supply<br>(V <sub>DD3</sub> ) |              | Total        |              |
|                    |                   | Typ<br>1.0V                       | Max<br>1.05V | Typ<br>1.0V                          | Max<br>1.05V | Typ<br>1.2V                              | Max<br>1.26V | Typ<br>1.0V                       | Max<br>1.05V | Typ<br>3.3V                       | Max<br>3.47V | Typ<br>Power | Max<br>Power |
| 6.25               | Amps              | 5.04                              | 7.94         | 2.49                                 | 2.75         | 1.42                                     | 1.50         | 0.44                              | 0.50         | 0.016                             | 0.030        |              |              |
|                    | Watts             | 5.04                              | 8.34         | 2.49                                 | 2.89         | 1.70                                     | 1.89         | 0.44                              | 0.525        | 0.053                             | 0.108        | 9.72         | 13.75        |
| 5.0                | Amps              | 4.86                              | 7.81         | 2.32                                 | 2.54         | 1.42                                     | 1.50         | 0.4                               | 0.45         | 0.016                             | 0.030        |              |              |
|                    | Watts             | 4.86                              | 8.20         | 2.32                                 | 2.67         | 1.70                                     | 1.89         | 0.4                               | 0.47         | 0.053                             | 0.108        | 9.33         | 13.34        |
| 3.125              | Amps              | 4.60                              | 7.56         | 2.05                                 | 2.24         | 1.42                                     | 1.50         | 0.44                              | 0.50         | 0.016                             | 0.030        |              |              |
|                    | Watts             | 4.60                              | 7.94         | 2.05                                 | 2.35         | 1.70                                     | 1.89         | 0.44                              | 0.525        | 0.053                             | 0.108        | 8.84         | 12.81        |
| 2.5                | Amps              | 4.52                              | 7.50         | 1.96                                 | 2.12         | 1.42                                     | 1.50         | 0.39                              | 0.45         | 0.016                             | 0.030        |              |              |
|                    | Watts             | 4.52                              | 7.88         | 1.96                                 | 2.23         | 1.70                                     | 1.89         | 0.39                              | 0.47         | 0.053                             | 0.108        | 8.62         | 12.58        |
| 1.25               | Amps              | 4.36                              | 7.37         | 1.78                                 | 1.93         | 1.42                                     | 1.50         | 0.39                              | 0.45         | 0.016                             | 0.030        |              |              |
|                    | Watts             | 4.36                              | 7.74         | 1.78                                 | 2.03         | 1.70                                     | 1.89         | 0.39                              | 0.47         | 0.053                             | 0.108        | 8.28         | 12.24        |

Notes:

1. Typical conditions: V<sub>DD</sub>, V<sub>DSS</sub>, V<sub>DDA</sub> = 1.0V, V<sub>DDT</sub> = 1.2V, V<sub>DD3</sub> = 3.3V at Ambient Temperature of 60°C with heat sink ( $\Theta_{Ja} = 3.3^{\circ}\text{C/W}$  @ 1m/s airflow).
2. Maximum conditions: V<sub>DD</sub>, V<sub>DSS</sub>, V<sub>DDA</sub> = 1.05V, V<sub>DDT</sub> = 1.26V, V<sub>DD3</sub> = 3.47V at max Junction Temperature (125°C).

## 10. I<sup>2</sup>C Bus

The CPS-1848 is compliant with the I<sup>2</sup>C specification [1]. This specification provides the functional information and electrical specifications associated with the I<sup>2</sup>C bus, including signaling, addressing, arbitration, AC timing, and DC specifications. The CPS-1848 supports both master mode and slave mode, which is selected by MM\_N pin.

The I<sup>2</sup>C bus consists of the Serial Data (SDA) and Serial Clock (SCL) pins. It can be used to attach a CPU or a configuration memory. The I<sup>2</sup>C Interface supports Fast/Standard (F/S) mode (400/100 kHz).

### I<sup>2</sup>C Master Mode and Slave Mode

The CPS-1848 support both master mode and slave mode. The operating mode is selected by the MM\_N static configuration pin. For more information, see [Signaling](#).

### I<sup>2</sup>C Device Address

The device address for the CPS-1848 is fully pin-defined by 10 external pins while in slave mode. This provides full flexibility in defining the slave address to avoid conflicting with other I<sup>2</sup>C devices on a bus. The CPS-1848 can be operated as either a 10-bit addressable device or a 7-bit addressable device based on another external pin, address select (ADS). If the ADS pin is tied to V<sub>DD3</sub>, then the CPS-1848 operates as a 10-bit addressable device and the device address will be defined as ID[9:0]. If the ADS pin is tied to GND, then the CPS-1848 operates as a 7-bit addressable device with the device address defined by ID[6:0]. The addressing mode must be established at power-up and remain static throughout operation. Dynamic changes will result in unpredictable behavior.

Table 7: I<sup>2</sup>C Static Address Selection Pin Configuration

| Pin | I <sup>2</sup> C Address Bit (pin_addr) |
|-----|---|
| ID9 | 9 (don't care in 7-bit mode)            |
| ID8 | 8 (don't care in 7-bit mode)            |
| ID7 | 7 (don't care in 7-bit mode)            |
| ID6 | 6                                       |
| ID5 | 5                                       |
| ID4 | 4                                       |
| ID3 | 3                                       |
| ID2 | 2                                       |
| ID1 | 1                                       |
| ID0 | 0                                       |

All of the CPS-1848's registers are addressable through I<sup>2</sup>C. These registers are accessed using 22-bit addresses and 32-bit word boundaries through standard reads and writes. These registers also can be accessed through the S-RIO and JTAG Interfaces.

## Signaling

Communication with the CPS-1848 on the I<sup>2</sup>C bus follows these three cases:

1. Suppose a master device wants to send information to the CPS-1848:
  - Master device addresses CPS-1848 (slave)
  - Master device (master-transmitter), sends data to CPS-1848 (slave- receiver)
  - Master device terminates the transfer
2. If a master device wants to receive information from the CPS-1848:
  - Master device addresses CPS-1848 (slave)
  - Master device (master-receiver) receives data from CPS-1848 (slave- transmitter)
  - Master device terminates the transfer
3. If CPS-1848 polls configuration image from external memory
  - CPS-1848 addresses the memory
  - Memory transmits the data
  - CPS-1848 gets the data

All signaling is fully compliant with I<sup>2</sup>C (for signaling information, see the Philips *I<sup>2</sup>C Specification*) [1]. Standard signaling and timing waveforms are displayed below.

### Connecting to Standard-, Fast-, and Hs-mode Devices

The CPS-1848 supports Fast/Standard (F/S) modes of operation. Per I<sup>2</sup>C specification, in mixed speed communication the CPS-1848 supports Hs- and Fast-mode devices at 400 Kbps, and Standard-mode devices at 100 Kbps. For information on speed negotiation on a mixed speed bus, see the I<sup>2</sup>C specification.

### CPS-1848-Specific Memory Access (Slave Mode)

There is a CPS-1848-specific I<sup>2</sup>C memory access implementation. This implementation is fully I<sup>2</sup>C compliant. It requires the memory address to be specified during writes. This provides directed memory accesses through the I<sup>2</sup>C bus. Subsequent reads begin at the address specified during the last write.

The write procedure requires the 3 bytes (22 bits) of memory address to be provided following the device address. Thus, the following are required: device address – one or two bytes depending on 10-bit / 7-bit addressing, memory address – 3 bytes yielding 22 bits of memory address, and a 32-bit data payload – 4-byte words. To remain consistent with S-RIO standard maintenance packet memory address convention, the I<sup>2</sup>C memory address provided must be the 22 MSBs. Since I<sup>2</sup>C writes to memory apply to double-words (32 bits), the two LSBs are “don't care” as the LSBs correspond to word and byte pointers.

The read procedure has the memory address section of the transfer removed. Thus, to perform a read, the proper access would be to perform a write operation and issue a repeated start after the acknowledge bit following the third byte of memory address. Then, the master would issue a read command selecting the CPS-1848 through the standard device address procedure with the R/W bit high. Note that in 10-bit device address mode (ADS=1), only the two MSBs need be provided during this read. Data from the previously loaded address would immediately follow the device address protocol. A stop or repeated start can be issued anytime during the write data payload procedure, but must be before the final acknowledge; that is, canceling the write before the write operation is completed and performed. Also, the master would be allowed to access other devices attached to the I<sup>2</sup>C bus before returning to select the CPS-1848 for the subsequent read operation from the loaded address.

Read/Write Figures

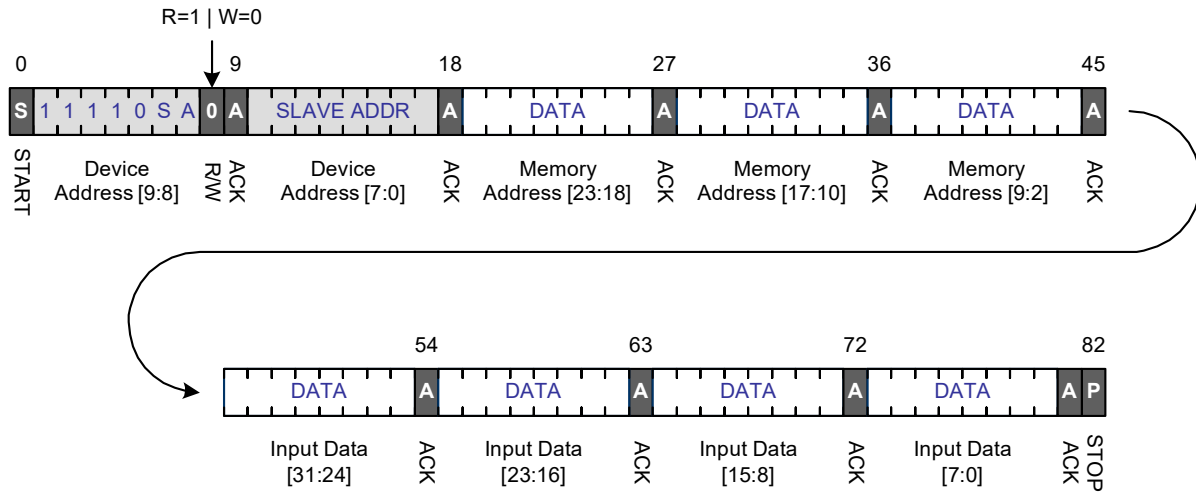

Figure 8: Write Protocol with 10-bit Slave Address (ADS is 1)

I<sup>2</sup>C writes to memory align on 32-bit word boundaries, thus the 24 address MSBs must be provided while the two LSBs associated with word and byte pointers are “don’t care”, and therefore are not transmitted.

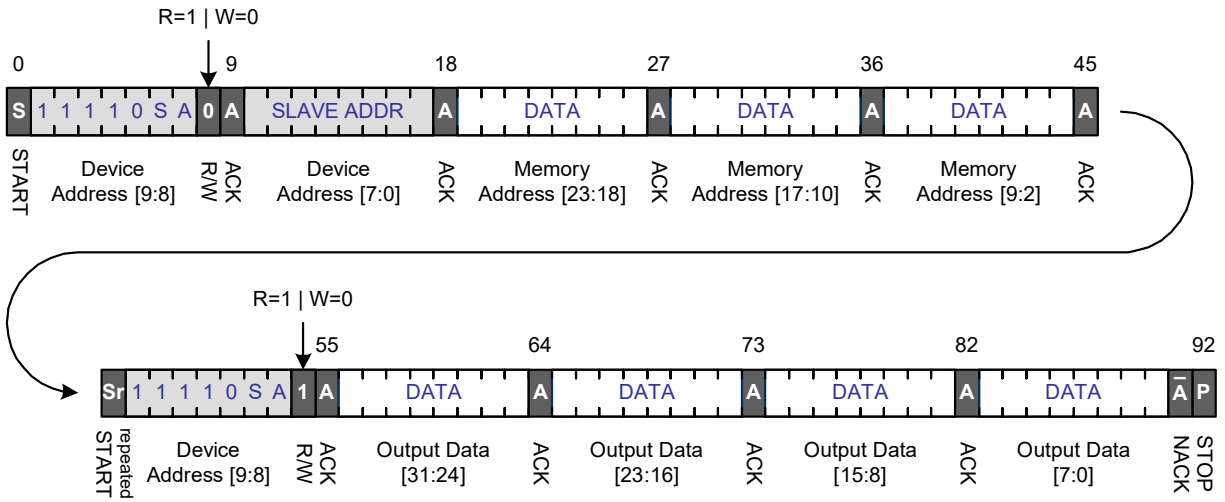

Figure 9: Read Protocol with 10-bit Slave Address (ADS is 1)

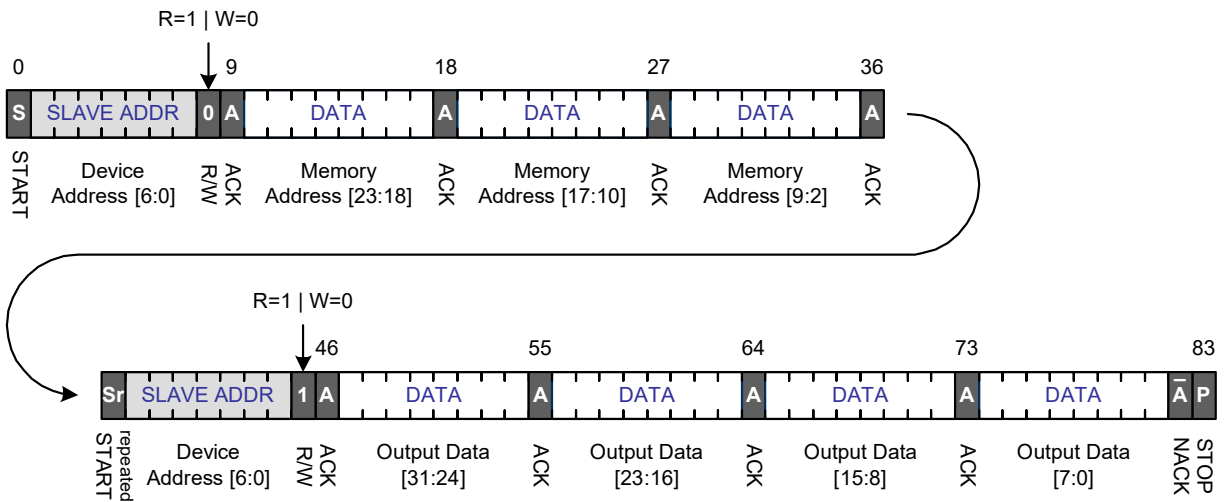

Figure 10: Write Protocol with 7-bit Slave Address (ADS is 0)

I<sup>2</sup>C writes to memory align on 32-bit word boundaries, thus the 24 address MSBs must be provided while the two LSBs associated with word and byte pointers are “don’t care”, and therefore are not transmitted.

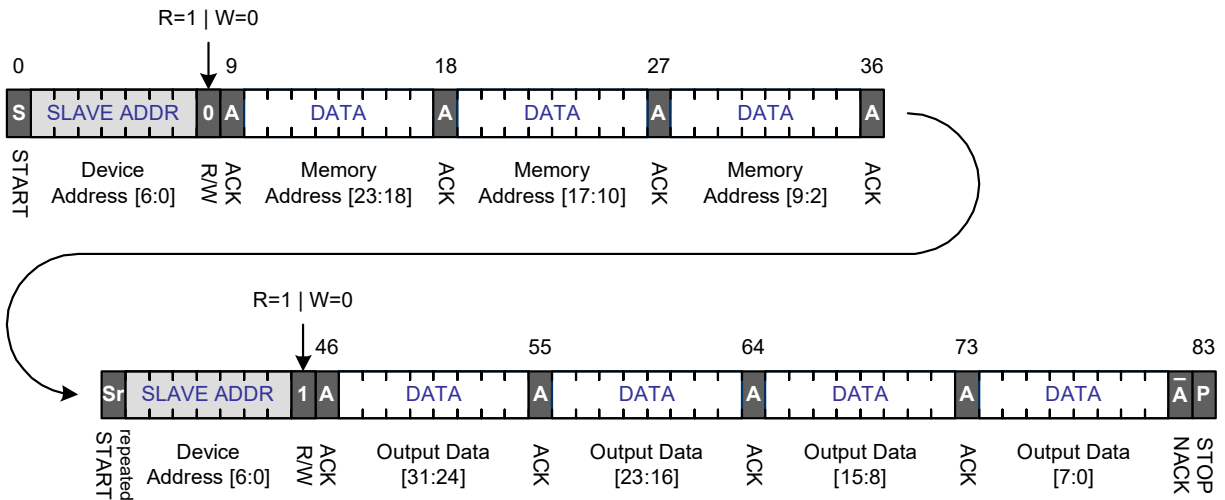

Figure 11: Read Protocol with 7-bit Slave Address (ADS is 0)

### CPS-1848 Configuration and Image (Master mode)

There is both a power-up master and a command master mode. If powered up in master mode, the CPS-1848 polls configuration image from external memory after the device reset sequence has completed. Once the device has completed its configuration sequence, it will revert to slave mode. Through a configuration register write, the device can be commanded to enter master mode, which provides more configuration sequence flexibility. For more information, see the “I<sup>2</sup>C Interface” chapter in the *CPS-1848 User Manual*.

## I<sup>2</sup>C DC Electrical Specifications

Note that the ADS and ID pins will all run off the  $V_{DD3}$  (3.3V/2.5V) power supply, and these pins are required to be fixed during operation. Thus, these pins must be statically tied to the 3.3V/2.5V supply or GND.

Table 8 to Table 10 list the SDA and SCL electrical specifications for F/S-mode I<sup>2</sup>C devices.

At recommended operating conditions with  $V_{DD3} = 3.3V \pm 5\%$ .

Table 8: I<sup>2</sup>C DC Electrical Specifications (3.3V)

| Parameter   | Symbol    | Min                   | Max                  | Unit |
|---|-----------|-----------------------|----------------------|------|
| Input high voltage level  | $V_{IH}$  | $0.7 \times V_{DD3}$  | $V_{DD3(max)} + 0.5$ | V    |
| Input low voltage level   | $V_{IL}$  | -0.5                  | $0.3 \times V_{DD3}$ | V    |
| Hysteresis of Schmitt trigger inputs  | $V_{HYS}$ | $0.05 \times V_{DD3}$ | -                    | V    |
| Output low voltage  | $V_{OL}$  | 0                     | 0.4                  | ns   |
| Output fall time from $V_{IH(min)}$ to $V_{IL(max)}$ with a bus capacitance from 10pF to 400pF            | $t_{OF}$  | $20 + 0.1 \times C_b$ | 250                  | ns   |
| Pulse width of spikes which must be suppressed by the input filter  | $t_{SP}$  | 0                     | 50                   | ns   |
| Input current each I/O pin (input voltage is between $0.1 \times V_{DD3}$ and $0.9 \times V_{DD3}$ (max)) | $I_I$     | -10                   | 10                   | uA   |
| Capacitance for each I/O pin  | $C_I$     | -                     | 10                   | pF   |

At recommended operating conditions with  $V_{DD3} = 2.5V \pm 100mV$ .

Table 9: I<sup>2</sup>C DC Electrical Specifications (2.5V)

| Parameter   | Symbol    | Min                   | Max                  | Unit |
|---|-----------|-----------------------|----------------------|------|
| Input high voltage level  | $V_{IH}$  | $0.7 \times V_{DD3}$  | $V_{DD3(max)} + 0.1$ | V    |
| Input low voltage level   | $V_{IL}$  | -0.5                  | $0.3 \times V_{DD3}$ | V    |
| Hysteresis of Schmitt trigger inputs  | $V_{HYS}$ | $0.05 \times V_{DD3}$ | -                    | V    |
| Output low voltage  | $V_{OL}$  | 0                     | 0.4                  | ns   |
| Output fall time from $V_{IH(min)}$ to $V_{IL(max)}$ with a bus capacitance from 10pF to 400pF            | $t_{OF}$  | $20 + 0.1 \times C_b$ | 250                  | ns   |
| Pulse width of spikes which must be suppressed by the input filter  | $t_{SP}$  | 0                     | 50                   | ns   |
| Input current each I/O pin (input voltage is between $0.1 \times V_{DD3}$ and $0.9 \times V_{DD3}$ (max)) | $I_I$     | -10                   | 10                   | uA   |
| Capacitance for each I/O pin  | $C_I$     | -                     | 10                   | pF   |

## I<sup>2</sup>C AC Electrical Specifications

Table 10: Specifications of the SDA and SCL Bus Lines for F/S-mode I<sup>2</sup>C Bus Devices

| Signal<br>I <sup>2</sup> C <sup>(1,4)</sup>         | Symbol              | Reference<br>Edge | Standard<br>Mode |      | Fast<br>Mode |     | Unit |
|---|---------------------|-------------------|------------------|------|--------------|-----|------|
|   |                     |                   | Min              | Max  | Min          | Max |      |
| SCL   | fSCL                | none              | 0                | 100  | 0            | 400 | kHz  |
|   | t <sub>HD;STA</sub> |                   | 4.0              | -    | 0.6          | -   | us   |
|   | t <sub>r</sub>      |                   | -                | 1000 | -            | 300 | ns   |
|   | t <sub>F</sub>      |                   | -                | 300  | -            | 300 | ns   |
| SDA <sup>(2,3)</sup>                                | t <sub>SU;DAT</sub> | SCL rising        | 250              | -    | 100          | -   | ns   |
|   | t <sub>HD;DAT</sub> | SCL falling       | 0                | 3.45 | 0            | 0.9 | us   |
|   | t <sub>r</sub>      | -                 | -                | 1000 | 10           | 300 | ns   |
|   | t <sub>F</sub>      | -                 | -                | 300  | 10           | 300 | ns   |
| Start or repeated start<br>condition                | t <sub>SU;STA</sub> | SDA falling       | 4.7              | -    | 0.6          | -   | us   |
|   | t <sub>SU;STO</sub> |                   | 4.0              | -    | 0.6          | -   | us   |
| Stop condition                                      | t <sub>SU;STO</sub> | SDA rising        | 4.0              | -    | 0.6          | -   | us   |
| Bus free time between a<br>stop and start condition | t <sub>BUF</sub>    | -                 | 4.7              | -    | 1.3          | -   | us   |
| Capacitive load for each<br>bus line                | CB                  | -                 | -                | 400  | -            | 400 | pF   |

Notes:

1. For more information, see the *I<sup>2</sup>C-Bus Specification* by Philips Semiconductor.
2. A device must internally provide a hold time of at least 300 ns for the SDA signal (referred to the V<sub>IHMIN</sub> of the SCL signal) to bridge the undefined region of the falling edge of SCL.
3. The maximum t<sub>HD;DAT</sub> has only to be met if the device does not stretch the LOW period (t<sub>LOW</sub>) of the SCL signal.
4. A Fast-mode I<sup>2</sup>C-bus device can be used in a Standard-mode I<sup>2</sup>C-bus system, but the requirement t<sub>SU;DAT</sub> ≥ 250 ns must then be met. This will automatically be the case if the device does not stretch the LOW period of the SCL signal. If such a device does stretch the LOW period of the SCL signal, it must output the next data bit to the SDA line t<sub>RMAX</sub> + t<sub>SU;DAT</sub> = 1000 + 250 = 1250 ns (according to the Standard-mode *I<sup>2</sup>C-Bus Specification*) before the SCL line is released.

## I<sup>2</sup>C Timing Waveforms

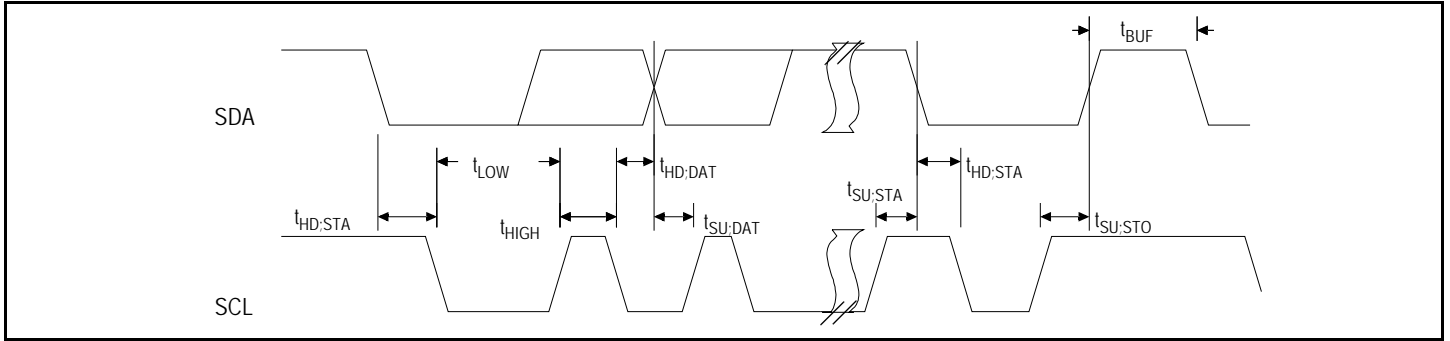

Figure 12: I<sup>2</sup>C Timing Waveforms

## 11. Interrupt (IRQ\_N) Electrical Specifications

At recommended operating conditions with  $V_{DD3} = 3.3V \pm 5\%$ .

Table 11: IRQ\_N Electrical Specifications ( $V_{DD3} = 3.3V \pm 5\%$ )

| Parameter  | Symbol   | Min | Max | Unit    |
|--|----------|-----|-----|---------|
| Output low voltage ( $I_{OL} = 4mA$ , $V_{DD3} = \text{Min.}$ )  | $V_{OL}$ | 0   | 0.4 | V       |
| Output fall time from $V_{IH(\text{min})}$ to $V_{IL(\text{max})}$ with a bus capacitance from 10pF to 400pF | $t_{OF}$ | -   | 25  | ns      |
| Input current each I/O pin (input voltage is between $0.1 \times V_{DD3}$ and $0.9 \times V_{DD3}$ (max))    | $I_I$    | -10 | 10  | $\mu A$ |
| Capacitance for IRQ_N  | $C_I$    | -   | 10  | pF      |

At recommended operating conditions with  $V_{DD3} = 2.5V \pm 100mV$ .

Table 12: IRQ\_N Electrical Specifications ( $V_{DD3} = 2.5V \pm 100mV$ )

| Parameter  | Symbol   | Min | Max | Unit    |
|--|----------|-----|-----|---------|
| Output low voltage ( $I_{OL} = 2mA$ , $V_{DD3} = \text{Min.}$ )  | $V_{OL}$ | 0   | 0.4 | V       |
| Output fall time from $V_{IH(\text{min})}$ to $V_{IL(\text{max})}$ with a bus capacitance from 10pF to 400pF | $t_{OF}$ | -   | 25  | ns      |
| Input current each I/O pin (input voltage is between $0.1 \times V_{DD3}$ and $0.9 \times V_{DD3}$ (max))    | $I_I$    | -10 | 10  | $\mu A$ |
| Capacitance for IRQ_N  | $C_I$    | -   | 10  | pF      |

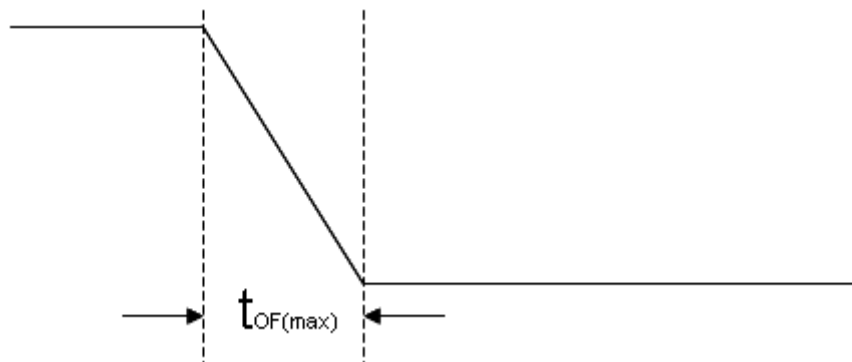

Figure 13: IRQ\_N Timing Diagram

The IRQ\_N pin is an open-drain driver. IDT recommends a weak pull-up resistor (2-10k Ohm) be placed on this pin to  $V_{DD3}$ . The IRQ\_N pin goes active low when any special error filter error flag is set, and is cleared when all error flags are reset.

## 12. Configuration (Static) Pin Specification

The following are the configuration pins this specification applies to; FSEL[1:0], MCAST<sup>2</sup>, RST\_N, QCFG[7:0] and SPD[2:0].

Table 13: Configuration Pin Electrical Specification<sup>1</sup>

| Parameter          | Symbol          | Min  |      | Max  |      | Unit |
|--------------------|-----------------|------|------|------|------|------|
|                    |                 | 2.5V | 3.3V | 2.5V | 3.3V |      |
| Input Low Voltage  | V <sub>IL</sub> | -0.3 | -0.3 | 0.7  | 0.8  | V    |
| Input High Voltage | V <sub>IH</sub> | 1.7  | 2.0  | 2.8  | 3.6  | V    |

Notes:

1. Configuration pins must be set prior to or coincident with reset de-assertion and remain static following reset de-assertion. Any change on the configuration pins after reset is de-asserted can result in unexpected behavior.
2. The MCAST pin is asynchronous signal and sampled on the rising edge of the internal core clock.

The following internal pull-up resistor specification applies to following configuration pins; FSEL[1:0], MM\_N, QCFG[7:0], TDI, TMS and TRST\_N.

Table 14: Pull-up Resistor Specification

| Parameter               | Min | Typ | Max | Unit   |
|-------------------------|-----|-----|-----|--------|
| Pull-up Resistor Values | 29  | 39  | 63  | K Ohms |

## 13. S-RIO Ports

### Overview

The CPS-1848's SerDes are in full compliance to the RapidIO AC specifications for the LP-Serial Physical Layer [5]. This section provides those specifications for reference only; the user should see the specification for complete requirements.

Chapter 9 of the LP-Serial Physical Layer Specification, "1.25 Gbaud, 2.5 Gbaud, and 3.125 Gbaud LP-Serial Links" defines Level I links compatible with the 1.3 version of the Physical Layer Specification, that supports throughput rates of 1.25, 2.5, and 3.125 Gbaud. Chapter 10 of the specification, "5 Gbaud and 6.25 Gbaud LP-Serial Links" defines Level II links that support throughput rates of 5 and 6.25 Gbaud.

A Level I link should:

- Allow 1.25, 2.5, or 3.125 Gbaud rates
- Support AC coupling
- Support hot swap
- Support short run (SR) and long run (LR) links achieved with two transmitters
- Support single receiver specification that will accept signals from both the short run and long run transmitter specifications
- Achieve Bit Error Ratio of lower than  $10^{-12}$  per lane

A Level II link should:

- Allow 5 or 6.25 Gbaud baud rates
- Support AC coupling
- Support hot swap
- Support short run (SR), medium run (MR), and long run (LR) links achieved with two transmitters and two receivers
- Achieve Bit Error Ratio of lower than  $10^{-15}$  per lane

Together, these specifications allow for solutions ranging from simple chip-to-chip interconnect to board-to-board interconnect driving two connectors across a backplane. The faster and wider electrical interfaces specified here are required to provide higher density and/or lower cost interfaces.

The short run defines a transmitter and a receiver that should be used mainly for chip-to-chip connections on either the same printed circuit board or across a single connector. This covers the case where connections are made to a mezzanine (daughter) card. The smaller swings of the short run specification reduces the overall power used by the transceivers.

The long run defines a transmitter and receiver that use larger voltage swings and channel equalization that allows a user to drive signals across two connectors and backplanes.

The two transmitter specifications allows for a medium run specification that also uses larger voltage swings that can drive signals across a backplane but simplifies the receiver requirements to minimize power and complexity. This option has been included to allow the system integrator to deploy links that take advantage of either channel materials and/or construction techniques that reduce channel loss to achieve lower power systems.

The electrical specifications are based on loss, jitter, and channel cross-talk budgets and defines the characteristics required to communicate between a transmitter and a receiver using nominally 100 Ohm differential copper signal traces on a printed circuit board. Rather than specifying materials, channel components, or configurations, this specification focuses on effective channel characteristics. Therefore, a short length of poorer material should be equivalent to a longer length of premium material. A 'length' is effectively defined in terms of its attenuation rather than physical distance.

## Definition of Amplitude and Swing

LP-Serial links use differential signaling. This section defines the terms used in the description and specification of these differential signals. Figure 14 shows how these signals are defined and sets out the relationship between absolute and differential voltage amplitude. The figure shows waveforms for either the transmitter output (TD and TD\_N) or a receiver input (RD and RD\_N).

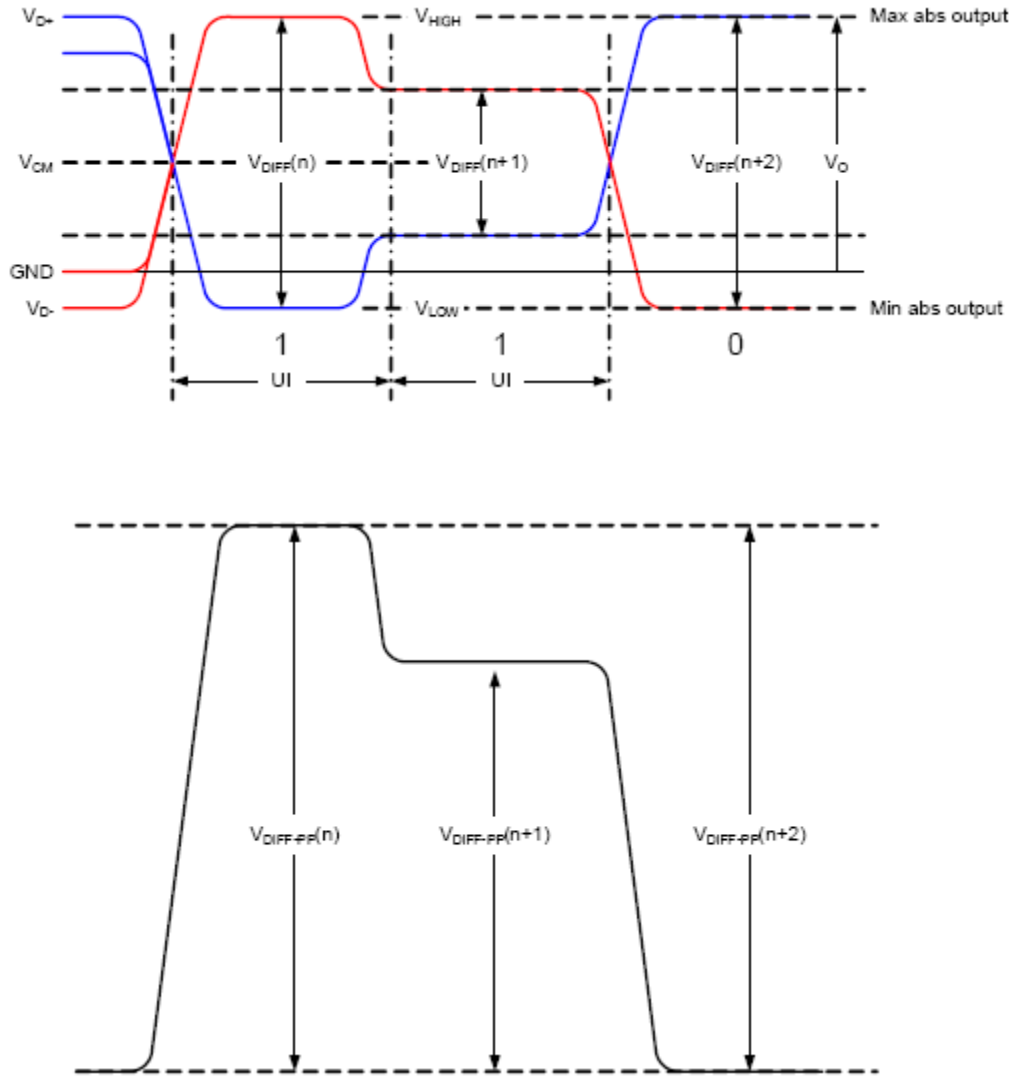

Figure 14: Definition of Transmitter Amplitude and Swing

Each signal swings between the voltages  $V_{HIGH}$  and  $V_{LOW}$  where

$$V_{HIGH} > V_{LOW}$$

The differential voltage,  $V_{DIFF}$  is defined as

$$V_{DIFF} = V_{D+} - V_{D-}$$

where  $V_{D+}$  is the voltage on the positive conductor and  $V_{D-}$  is the voltage on the negative conductor of a differential transmission line.  $V_{DIFF}$  represents either the differential output signal of the transmitter,  $V_{OD}$ , or the differential input signal of the receiver,  $V_{ID}$  where

$$V_{OD} = V_{TD} - \overline{V_{TD}}$$

and

$$V_{ID} = V_{RD} - \overline{V_{RD}}$$

The common mode voltage,  $V_{CM}$ , is defined as the average or mean voltage present on the same differential pair. Therefore

$$V_{CM} = |V_{D+} + V_{D-}| / 2$$

The maximum value, or the peak-to-peak differential voltage, is calculated on a per unit interval and is defined as

$$V_{DIFF-p} = 2 \times \max |V_{D+} - V_{D-}|$$

because the differential signal ranges from  $V_{D+} - V_{D-}$  to  $-(V_{D+} - V_{D-})$

To illustrate these definitions using real values, consider the case of a CML (Current Mode Logic) transmitter and each of its outputs, TD and TD\_N, has a swing that goes between  $V_{HIGH} = 2.5V$  and  $V_{LOW} = 2.0V$ , inclusive. Using these values the common mode voltage is calculated to be 2.25 V and the single-ended peak voltage swing of the signals TD and TD\_N is 500 mVpp. The differential output signal ranges between 500 mV and -500 mV, inclusive. therefore the peak-to-peak differential voltage is 1000 mVppd.

## 1.25, 2.5, and 3.125 Gbaud LP-Serial Links

This section explains the requirements for Level I RapidIO LP-Serial short and long run electrical interfaces of nominal baud rates of 1.25, 2.5, and 3.125 Gbaud using NRZ coding (thus, 1 bit per symbol at the electrical level). The CPS-1848's SerDes meet all of the requirements listed below. The electrical interface is based on a high speed, low voltage logic with a nominal differential impedance of 100 Ohm. Connections are point-to-point balanced differential pair and signaling is unidirectional.

The level of links defined in this section are identical to those defined in the *RapidIO Specification (Rev. 1.3)*, 1x/4x LP-Serial Electrical Specification.

### Equalization

With the use of high speed serial links, the interconnect media will cause degradation of the signal at the receiver. Effects such as Inter-Symbol Interference (ISI) or data dependent jitter are produced. This loss can be large enough to degrade the eye opening at the receiver beyond what is allowed in the specification. To negate a portion of these effects, equalization can be used in the transmitter and/or receiver, but it is not required at baud rates less than 3.5 Gbaud.

### Explanatory Note on Level I Transmitter and Receiver Specifications

AC electrical specifications are provided for the transmitter and receiver. Long run and short run interfaces at three baud rates are described.

The parameters for the AC electrical specifications are guided by the XAUI electrical interface specified in Clause 47 of IEEE 802.3ae-2002.[1] The goal of this standard is that electrical designs for Level I electrical designs can reuse XAUI, suitably modified for applications at the baud intervals and runs described herein.

## Level I Electrical Specification

### Level I Transmitter Characteristics

Level I LP-Serial transmitter electrical and timing specifications are stated in the text and tables of this section. The differential return loss, S11, of the transmitter in each case must be better than:

-10 dB for (Baud Frequency) / 10 < Freq(f) < 625 MHz, and

-10 dB + 10log(f/625 MHz) dB for 625 MHz <= Freq(f) <= Baud Frequency

The reference impedance for the differential return loss measurements is 100 Ohm resistive. Differential return loss includes contributions from on-chip circuitry, chip packaging and any off-chip components related to the driver. The output impedance requirement applies to all valid output levels.

The CPS-1848 satisfies the specification requirement that the 20%-80% rise/fall time of the transmitter, as measured at the transmitter output, in each case has a minimum value 60 ps.

Similarly, the timing skew at the output of an LP-Serial transmitter between the two signals that comprise a differential pair does not exceed 25 ps at 1.25 Gbaud, 20 ps at 2.5 Gbaud, and 15 ps at 3.125 Gbaud.

## Level I Short Run Transmitter Specifications

Table 15: Level I Short Run Transmitter AC Timing Specifications

| Symbol          | Characteristics  | Reference                | Min   | Typ | Max        | Units |
|-----------------|--|--------------------------|-------|-----|------------|-------|
| T_Baud          | Baud Rate  | Section 9.4.1.2          | 1.25  | -   | 3.125      | Gbaud |
| V <sub>O</sub>  | Absolute Output Voltage  | Section 9.4.1.3          | -0.40 | -   | 2.30       | Volts |
| T_Vdiff         | Output Differential Voltage<br>(into floating load Rload = 100 Ohm)    | Section 9.4.1.3          | 500   | -   | 1000       | mVppd |
| T_Rd            | Differential Resistance  | Section 9.4.1.5          | 80    | 100 | 120        | ohm   |
| T_tr, T_tf      | Recommended output rise and fall times<br>(20% to 80%)                 | Section 9.4.1.4          | 60    | -   | -          | ps    |
| T_SDD22         | Differential Output Return Loss<br>( $T\_baud/10 \leq f < T\_baud/2$ ) | Section 9.4.1.6          | -     | -   | -          | dB    |
|                 | Differential Output Return Loss<br>( $T\_baud/10 \leq f < T\_baud/2$ ) |                          | -     | -   | -          | dB    |
| T_TCC22         | Common Mode Return Loss<br>( $625 \text{ MHz} \leq f \leq T\_baud$ )   | Section 9.4.1.6          | -     | -   | Note 3     | dB    |
| T_Ncm           | Transmitter Common Mode Noise <sup>1</sup>                             |                          | -     | -   | Note 4     | mVppd |
| T_Vcm           | Output Common Mode Voltage   | Load Type 0 <sup>2</sup> | 0     | -   | 2.1        | V     |
| S <sub>MO</sub> | Multiple output skew, $N \leq 4$                                       | Section 9.4.1.7          | -     | -   | 1000       | ps    |
| S <sub>MO</sub> | Multiple output skew, $N > 4$  | Section 9.4.1.7          | -     | -   | 2UI + 1000 | ps    |
| UI              | Unit Interval  | -                        | 320   | -   | 800        | ps    |

Notes:

1. For all Load Types: R\_Rdin = 100 Ohm +/- 20 Ohm.
2. Load Type 0 with min. T\_Vdiff, AC-coupling or floating load.
3. It is suggested that T\_SCC22 be -6 dB to be compatible with Level II transmitter requirements.
4. It is suggested that T\_Ncm be limited to 5% of T\_Vdiff to be compatible with Level II transmitter requirements.

## Level I Long Run Transmitter Specifications

Table 16: Level I Long Run Transmitter AC Timing Specifications

| Characteristics   | Symbol          | Reference                | Min   | Typ | Max        | Units |
|---|-----------------|--------------------------|-------|-----|------------|-------|
| Baud Rate   | T_Baud          | Section 9.4.2.2          | 1.25  | -   | 3.125      | Gbaud |
| Absolute Output Voltage   | V <sub>O</sub>  | Section 9.4.2.3          | -0.40 | -   | 2.30       | Volts |
| Output Differential Voltage<br>(into floating load Rload = 100 Ohm) | T_Vdiff         | Section 9.4.2.3          | 800   | -   | 1600       | mVppd |
| Differential Resistance   | T_Rd            | Section 9.4.1.5          | 80    | 100 | 120        | ohm   |
| Recommended output rise and fall times<br>(20% to 80%)              | T_tr, T_tf      | -                        | 60    | -   | -          | ps    |
| Differential Output Return Loss<br>(T_baud/10 ≤ f < T_baud/2)       | T_SDD22         | Section 9.4.1.6          | -     | -   | -          | dB    |
| Differential Output Return Loss<br>(T_baud/10 ≤ f < T_baud/2)       |                 |                          | -     | -   | -          | dB    |
| Common Mode Return Loss<br>(625 MHz ≤ f ≤ T_baud)                   | T_TCC22         | Section 9.4.1.6          | -     | -   | Note 3     | dB    |
| Transmitter Common Mode Noise <sup>1</sup>                          | T_Ncm           |                          | -     | -   | Note 4     | mVppd |
| Output Common Mode Voltage  | T_Vcm           | Load Type 0 <sup>2</sup> | 0     | -   | 2.1        | V     |
| Multiple output skew, N ≤ 4   | S <sub>MO</sub> | -                        | -     | -   | 1000       | ps    |
| Multiple output skew, N > 4   | S <sub>MO</sub> | -                        | -     | -   | 2UI + 1000 | ps    |
| Unit Interval   | UI              | -                        | 320   | -   | 800        | ps    |

Notes:

1. For all Load Types: R\_Rdin = 100 Ohm +/- 20 Ohm.
2. Load Type 0 with min. T\_Vdiff, AC-coupling or floating load.
3. It is suggested that T\_SCC22 be -6 dB to be compatible with Level II transmitter requirements.
4. It is suggested that T\_Ncm be limited to 5% of T\_Vdiff to be compatible with Level II transmitter requirements.

For each baud rate at which the LP-Serial transmitter is specified to operate, the output eye pattern of the transmitter falls entirely within the unshaded portion of the Transmitter Output Compliance Mask displayed in Figure 15 when measured at the output pins of the device and the device is driving a 100 Ohm  $\pm$  5% differential resistive load. The specification allows the output eye pattern of a LP-Serial transmitter that implements pre-emphasis (to equalize the link and reduce inter-symbol interference) to only comply with the Transmitter Output Compliance Mask when pre-emphasis is disabled or minimized

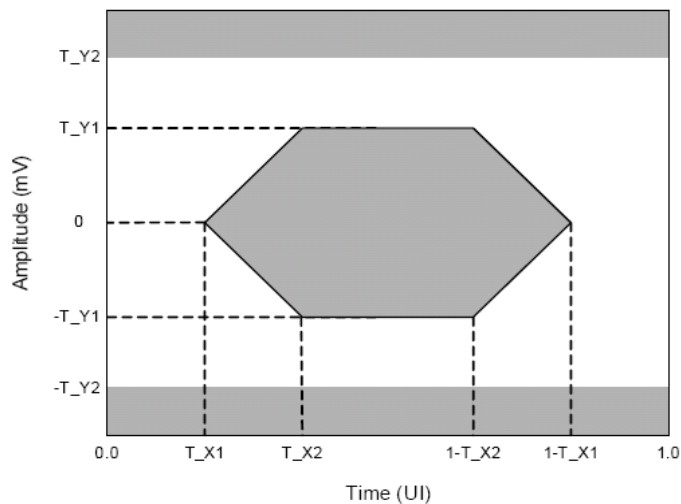

Figure 15: Transition Symbol Transmit Eye Mask

Table 17: Level I Near-End (Tx) Template Intervals

| Characteristics                              | Symbol  | Near-End Short Run Value | Near-End Long Run Value | Units |
|--|---------|--------------------------|-------------------------|-------|
| Eye Mask                                     | T_X1    | 0.17                     | 0.17                    | UI    |
| Eye Mask                                     | T_X2    | 0.39                     | 0.39                    | UI    |
| Eye Mask                                     | T_Y1    | 250                      | 400                     | mV    |
| Eye Mask                                     | T_Y2    | 500                      | 800                     | mV    |
| Eye Mask                                     | T_Y3    | N/A                      | N/A                     | mV    |
| Uncorrelated Bounded High Probability Jitter | T_UBHPJ | 0.17                     | 0.17                    | UIpp  |
| Duty Cycle Distortion                        | T_DCD   | 0.05                     | 0.05                    | UIpp  |
| Total Jitter                                 | T_TJ    | 0.35                     | 0.35                    | UIpp  |

## Level I Receiver Specifications

Level I LP-Serial receiver electrical and timing specifications are stated in the text and tables of this section.

Table 18: Level I Receiver Electrical Input Specifications

| Characteristics  | Symbol  | Reference                     | Min           | Typ   | Max  | Units |
|--|---------|-------------------------------|---------------|-------|------|-------|
| Rx Baud Rate (1.25 Gbaud)  | R_Baud  | -                             | -             | 1.250 | -    | Gbaud |
| Rx Baud Rate (2.5 Gbaud)   |         | -                             | -             | 2.500 | -    | Gbaud |
| Rx Baud Rate (3.125 Gbaud)   |         | -                             | -             | 3.125 | -    | Gbaud |
| Absolute Input Voltage   | R_Vin   | Section 9.4.3.4               |               | -     | -    |       |
| Input Differential Voltage   | R_Vdiff | Section 9.4.3.3               | 200           | -     | 1600 | mVppd |
| Differential Resistance  | R_Rdin  | Section 9.4.3.7               | 80            | 100   | 120  | ohm   |
| Differential Input Return Loss<br>(100 MHz $\leq$ f $\leq$ R_Baud/2) | R_SDD11 | Section 9.4.3.7               | -             | -     | -    | dB    |
| Differential Input Return Loss<br>(R_Baud/2 $\leq$ f $\leq$ R_Baud)  |         |                               | -             | -     | -    | -     |
| Common Mode Input Return Loss<br>(625 MHz $\leq$ f $\leq$ T_baud)    | R_SCC11 | Section 9.4.3.7               | -             | -     | -    | dB    |
| Termination Voltage <sup>1,2</sup>                                   | R_Vtt   | R_Vtt floating <sup>4</sup>   | Not Specified |       |      | V     |
| Input Common Mode Voltage <sup>1,2</sup>                             | R_Vrcm  | R_Vtt floating <sup>3,4</sup> | -0.05         | -     | 1.85 | V     |
| Wander Divider   | n       | -                             | -             | 10    | -    | -     |

### Notes:

1. Input common mode voltage for AC-coupled or floating load input with min. T\_Vdiff.
2. Receiver is required to implement at least one of the specified nominal R\_Vtt values, and usually implements only one of these values. Receiver is only required to meet R\_Vrcm parameter values that correspond to R\_Vtt values supported.
3. Input common mode voltage for AC-coupled or floating load input with min. T\_Vdiff.
4. For floating load, input resistance must be  $\geq$  1K Ohm.

Table 19: Level I Receiver Input Jitter Tolerance Specifications

| Characteristics                                   | Symbol   | Reference       | Min | Typ | Max        | Units |
|---|----------|-----------------|-----|-----|------------|-------|
| Bit Error Ratio                                   | BER      | -               | -   | -   | $10^{-12}$ | -     |
| Bounded High Probability Jitter                   | R_BHPJ   | Section 9.4.3.8 | -   | -   | 0.37       | UIpp  |
| Sinusoidal Jitter, maximum                        | R_SJ-max | Section 9.4.3.8 | -   | -   | 8.5        | UIpp  |
| Sinusoidal Jitter, High Frequency                 | R_SJ-hf  | Section 9.4.3.8 | -   | -   | 0.1        | UIpp  |
| Total Jitter (Does not include Sinusoidal Jitter) | R_TJ     | Section 9.4.3.8 | -   | -   | 0.55       | UIpp  |
| Total Jitter Tolerance <sup>1</sup>               | R_JT     | -               | -   | -   | 0.65       | UIpp  |
| Eye Mask  | R_X1     | Section 9.4.3.8 | -   | -   | 0.275      | UI    |
| Eye Mask  | R_Y1     | Section 9.4.3.8 | -   | -   | 100        | mV    |
| Eye Mask  | R_Y2     | Section 9.4.3.8 | -   | -   | 800        | mV    |

Notes:

- Total jitter is composed of three components, deterministic jitter, random jitter and single frequency sinusoidal jitter. The sinusoidal jitter can have any amplitude and frequency in the unshaded region of the following figure. The sinusoidal jitter component is included to ensure margin for the low frequency jitter, wander, noise, crosstalk and other variable system effects.

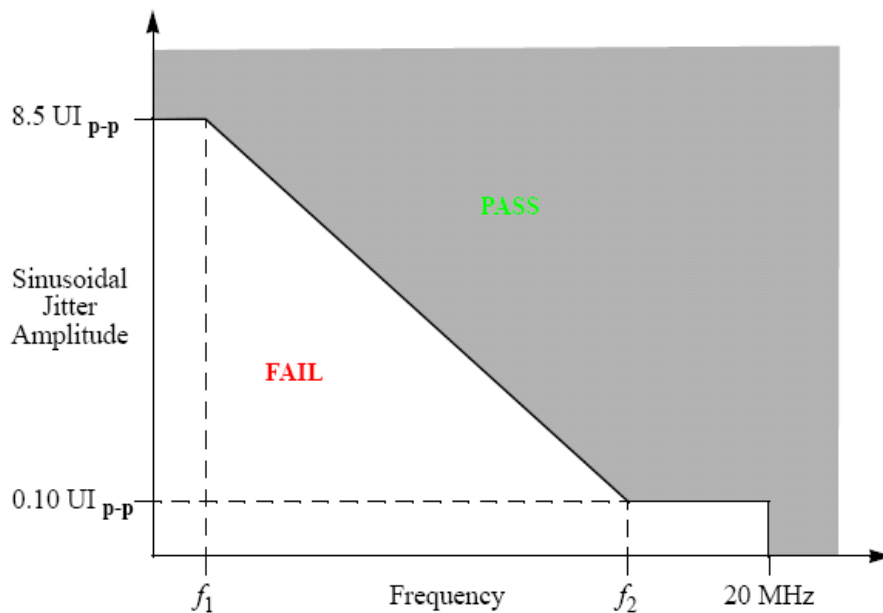

Figure 16: Single Frequency Sinusoidal Jitter Limits

## Level I Receiver Eye Diagram

For each baud rate at which the a LP-Serial receiver is specified to operate, the receiver meets the corresponding Bit Error Ratio specification in [Table 20](#) when the eye pattern of the receiver test signal (exclusive of sinusoidal jitter) falls entirely within the unshaded portion of the Receiver Input Compliance Mask displayed in [Figure 17](#). The eye pattern of the receiver test signal is measured at the input pins of the receiving device with the device replaced with a 100 Ohm  $\pm$  5% differential resistive load.

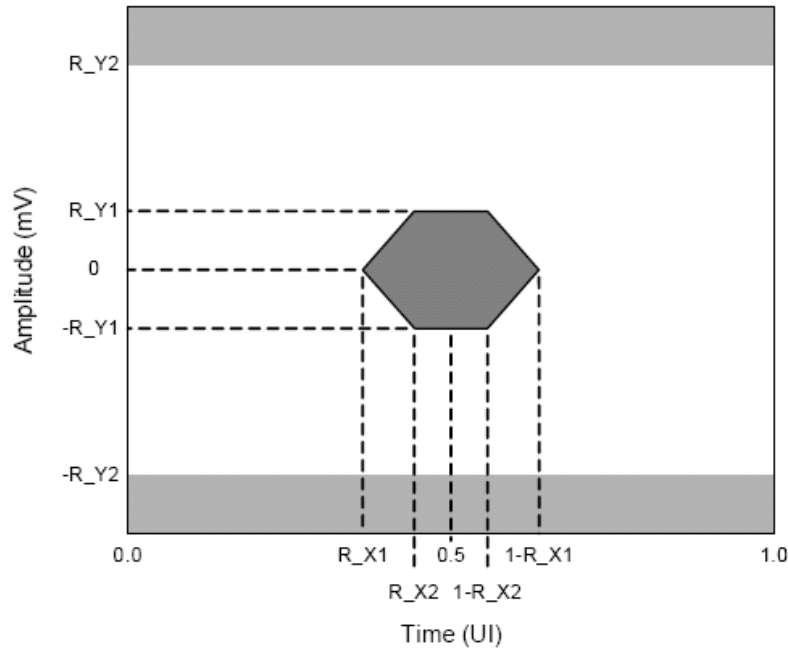

Figure 17: Level I Receiver Input Mask

Table 20: Level I Far-End (Rx) Template Intervals

| Characteristics                                   | Symbol | Far-End Value | Units |
|---|--------|---------------|-------|
| Eye Mask  | R_X1   | 0.275         | UI    |
| Eye Mask  | R_X2   | 0.40          | UI    |
| Eye Mask  | R_Y1   | 100           | mV    |
| Eye Mask  | R_Y2   | 800           | mV    |
| High Probability Jitter                           | R_HPJ  | 0.37          | UIpp  |
| Total Jitter (Does not include Sinusoidal Jitter) | R_TJ   | 0.55          | UIpp  |

## 5 and 6.25 Gbaud LP-Serial Links

This chapter describes the requirements for Level II RapidIO LP-Serial short, medium, and long run electrical interfaces of nominal baud rates of 5.0 and 6.25 Gbaud using NRZ coding (thus, 1 bit per symbol at the electrical level). The electrical interface is based on a high speed low voltage logic with a nominal differential impedance of 100 Ohm. Connections are point-to-point balanced differential pair and signaling is unidirectional.

### Explanatory Note on Level I Transmitter and Receiver Specifications

AC electrical specifications are provided for transmitters and receivers. Long run, medium run and short run interfaces at two baud rates are described. The parameters for the AC electrical specifications are guided by the OIF CEI Electrical and Jitter Inter-operability agreement for CEI-6G-SR and CEI-6G-LR.

OIF CEI-6G-SR and CEI-6G-LR have similar application goals to S-RIO, as described in Section 10.1, "Level II Application Goals." The goal of this standard is that electrical designs for S-RIO can reuse electrical designs for OIF CEI-6G, suitably modified for applications at the baud intervals and runs described herein.

### Level II Electrical Specifications

The electrical interface is based on high speed, low voltage logic with nominal differential impedance of 100 Ohm. Connections are point-to-point balanced differential pair and signaling is unidirectional.

### Level II Transmitter Characteristics

Level II LP-Serial transmitter electrical and timing specifications are stated in the text and tables of this section.

The differential return loss must be better than A0 from f0 to f1 and better than

$$A0 + \text{Slope} * \log_{10}(f/f1)$$

Where f is the frequency from f1 to f2 (see section 8.5.11, Figure 8-12 of the *RapidIO Specification (Rev. 2.1)*). Differential return loss is measured at compliance points T and R. If AC coupling is used, then all components (internal or external) are to be included in this requirement. The reference impedance for the differential return loss measurements is 100 Ohm.

Common mode return loss measurement must be better than -6dB between a minimum frequency of 100 MHz and a maximum frequency of 0.75 times the baud rate. The reference impedance for the common mode return loss is 25 Ohm.

The CPS-1848 satisfies the specification requirement that the 20%-80% rise/fall time of the transmitter, as measured at the transmitter output, in each case has a minimum value 30 ps.

Similarly, the timing skew at the output of an LP-Serial transmitter between the two signals that comprise a differential pair does not exceed 10 ps at 5.0 and 6.25 Gbaud.

## Level II Short Run Transmitter Specifications

Table 21: Level II Short Run Transmitter Output Electrical Specifications

| Characteristics  | Symbol         | Reference                                   | Min         | Typ  | Max           | Units |
|--|----------------|---|-------------|------|---------------|-------|
| Baud Rate (5 Gbaud)  | T_Baud         | Section 10.4.2.1.2                          | 5.00 -0.01% | 5.00 | 5.00 +0.01%   | Gbaud |
| Baud Rate (6.25 Gbaud)   |                |   | 6.25 -0.01% | 6.25 | 6.25 +0.01%   | Gbaud |
| Absolute Output Voltage  | V <sub>O</sub> | Section 10.4.2.1.3                          | -0.40       | -    | 2.30          | Volts |
| Output Differential Voltage (into floating load Rload = 100 Ohm) | T_Vdiff        | Section 10.4.2.1.3                          | 400         | -    | 750           | mVppd |
| Differential Resistance  | T_Rd           | Section 10.4.2.1.6                          | 80          | 100  | 120           | ohm   |
| Recommended output rise and fall times (20% to 80%)              | T_tr, T_tf     | Section 10.4.2.1.4                          | 30          | -    | -             | ps    |
| Skew between signals comprising a differential pair              | T_SKEWdiff     | Section 10.4.2.1.5                          | -           | -    | 15            | ps    |
| Differential Output Return Loss (100 MHz to 0.5 *T_Baud)         | T_SDD22        | Section 10.4.2.1.6                          | -           | -    | -8            | dB    |
| Differential Output Return Loss (0.5*T_Baud to T_Baud)           |                |   | -           | -    | -             | dB    |
| Common Mode Return Loss (100 MHz to 0.75 *T_Baud)                | T_SCC22        | Section 10.4.2.1.6                          | -           | -    | -6            | dB    |
| Transmitter Common Mode Noise                                    | T_Ncm          | -   | -           | -    | 5% of T_Vdiff | mVppd |
| Output Common Mode Voltage                                       | T_Vcm          | Load Type 0 <sup>1</sup><br>Section 8.5.3   | 100         | -    | 1700          | mV    |
|  |                | Load Type 1 <sup>2,3</sup><br>Section 8.5.3 | 630         | -    | 1100          | mV    |

Notes:

- Load Type 0 with min T\_Vdiff, AC-Coupling or floating load.
- For load Type 1 through 3:  $R_{Zvt} \leq 30 \text{ Ohm}$ ; Vtt is defined for each load type as follows: Load Type 1  $R_{Vtt} = 1.2V +5\% / -8\%$ ; Load Type 2  $R_{Vtt} = 1.0V +5\% / -8\%$ ; Load Type 3  $R_{Vtt} = 0.8V +5\% / -8\%$ .
- DC Coupling compliance is optional (Type 1 through 3). Only Transmitters that support DC coupling are required to meet this parameter. It is acceptable for a transmitter to restrict the range of T\_Vdiff in order to comply with the specified T\_Vcm range. For a transmitter which supports multiple T\_Vdiff levels, it is acceptable for a transmitter to claim DC Coupling Compliance if it meets the T\_Vcm ranges for at least one of its T\_Vdiff setting as long as those setting(s) that are compliant are indicated.

## Level II Medium Run Transmitter Specifications

Table 22: Level II Medium Run Transmitter Output Electrical Specifications

| Characteristics   | Symbol         | Reference                                   | Min         | Typ  | Max           | Units |
|---|----------------|---|-------------|------|---------------|-------|
| Baud Rate (5 Gbaud)   | T_Baud         | Section 10.6.2.1.2                          | 5.00 -0.01% | 5.00 | 5.00 +0.01%   | Gbaud |
| Baud Rate (6.25 Gbaud)  |                |   | 6.25 -0.01% | 6.25 | 6.25 +0.01%   | Gbaud |
| Absolute Output Voltage   | V <sub>O</sub> | Section 10.6.2.1.3                          | -0.40       | -    | 2.30          | Volts |
| Output Differential Voltage<br>(into floating load Rload = 100 Ohm) | T_Vdiff        | Section 10.6.2.1.3 <sup>1</sup>             | 800         | -    | 1200          | mVppd |
| Differential Resistance   | T_Rd           | Section 10.6.2.1.6                          | 80          | 100  | 120           | ohm   |
| Recommended output rise and fall times (20% to 80%)                 | T_tr, T_tf     | Section 10.6.2.1.4                          | 30          | -    | -             | ps    |
| Skew between signals comprising a differential pair                 | T_SKEWdiff     | Section 10.6.2.1.5                          | -           | -    | 15            | ps    |
| Differential Output Return Loss<br>(100 MHz to 0.5 *T_Baud)         | T_SDD22        | Section 10.6.2.1.6                          | -           | -    | -8            | dB    |
| Differential Output Return Loss<br>(0.5*T_Baud to T_Baud)           |                |   | -           | -    | -             | dB    |
| Common Mode Return Loss<br>(100 MHz to 0.75 *T_Baud)                | T_S11          | Section 10.6.2.1.6                          | -           | -    | -6            | dB    |
| Transmitter Common Mode Noise                                       | T_Ncm          | -   | -           | -    | 5% of T_Vdiff | mVppd |
| Output Common Mode Voltage  | T_Vcm          | Load Type 0 <sup>2</sup><br>Section 8.5.3   | 100         | -    | 1700          | mV    |
|   |                | Load Type 1 <sup>3,4</sup><br>Section 8.5.3 | 630         | -    | 1100          | mV    |

Notes:

1. The transmitter must be able to produce a minimum T\_Vdiff greater than or equal to 800mVppd. In applications where the channel is better than the worst case allowed, a Transmitter device can be provisioned to produce T\_Vdiff less than this minimum value, but greater than or equal to 400mVppd, and is still compliant with this specification.
2. Load Type 0 with min T\_Vdiff, AC-Coupling or floating load.
3. For load Type 1: R\_Zvt ≤ 30 Ohm; T\_Vtt and R\_Vtt = 1.2V +5% / - 8%.
4. DC Coupling compliance is optional (Load Type 1). Only Transmitters that support DC coupling are required to meet this parameter.

## Level II Long Run Transmitter Specifications

Table 23: Level II Long Run Transmitter Output Electrical Specifications

| Characteristics   | Symbol         | Reference                                   | Min         | Typ  | Max           | Units |
|---|----------------|---|-------------|------|---------------|-------|
| Baud Rate (5 Gbaud)   | T_Baud         | Section 10.5.2.1.2                          | 5.00 -0.01% | 5.00 | 5.00 +0.01%   | Gbaud |
| Baud Rate (6.25 Gbaud)  |                |   | 6.25 -0.01% | 6.25 | 6.25 +0.01%   | Gbaud |
| Absolute Output Voltage   | V <sub>O</sub> | Section 10.5.2.1.3                          | -0.40       | -    | 2.30          | Volts |
| Output Differential Voltage<br>(into floating load Rload = 100 Ohm) | T_Vdiff        | Section 10.5.2.1.3 <sup>1</sup>             | 800         | -    | 1200          | mVppd |
| Differential Resistance   | T_Rd           | Section 10.5.2.1.6                          | 80          | 100  | 120           | ohm   |
| Recommended output rise and fall times (20% to 80%)                 | T_tr, T_tf     | Section 10.5.2.1.4                          | 30          | -    | -             | ps    |
| Skew between signals comprising a differential pair                 | T_SKEWdiff     | Section 10.5.2.1.5                          | -           | -    | 15            | ps    |
| Differential Output Return Loss<br>(100 MHz to 0.5 *T_Baud)         | T_SDD22        | Section 10.5.2.1.6                          | -           | -    | -8            | dB    |
| Differential Output Return Loss<br>(0.5*T_Baud to T_Baud)           |                |   | -           | -    | -             | dB    |
| Common Mode Return Loss<br>(100 MHz to 0.75 *T_Baud)                | T_S11          | Section 10.5.2.1.6                          | -           | -    | -6            | dB    |
| Transmitter Common Mode Noise                                       | T_Ncm          | -   | -           | -    | 5% of T_Vdiff | mVppd |
| Output Common Mode Voltage  | T_Vcm          | Load Type 0 <sup>2</sup><br>Section 8.5.3   | 100         | -    | 1700          | mV    |
|   |                | Load Type 1 <sup>3,4</sup><br>Section 8.5.3 | 630         | -    | 1100          | mV    |

Notes:

1. The transmitter must be able to produce a minimum T\_Vdiff greater than or equal to 800mVppd. In applications where the channel is better than the worst case allowed, a Transmitter device can be provisioned to produce T\_Vdiff less than this minimum value, but greater than or equal to 400mVppd, and is still compliant with this specification.
2. Load Type 0 with min T\_Vdiff, AC-Coupling or floating load.
3. For load Type 1: R\_Zvt ≤ 30 Ohm; T\_Vtt and R\_Vtt = 1.2V +5% / - 8%.
4. DC Coupling compliance is optional (Load Type 1). Only Transmitters that support DC coupling are required to meet this parameter.

For 5 and 6.25 Gbaud links the Transmitters eye mask will also be evaluated during the steady-state where there are no symbol transitions – for example, a 1 followed by a 1 or a 0 followed by a 0 – and the signal has been de-emphasized. This additional transmitter eye mask constraint is displayed in the following figure

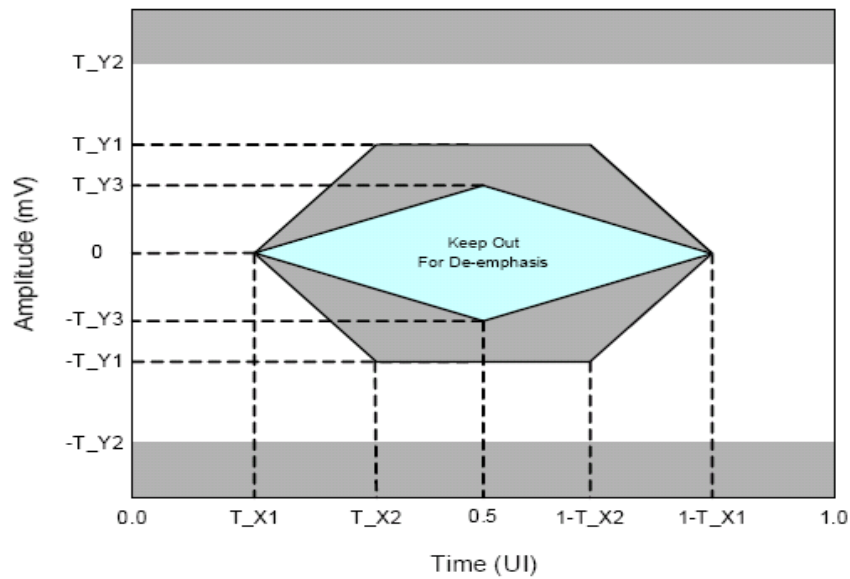

Figure 18: Transition and Steady State Symbol Eye Mask

During the steady-state, the eye mask prevents the transmitter from de-emphasizing the low frequency content of the data too much and limiting the available signal-to-noise at the receiver. The de-emphasis introduces a jitter artifact that is not accounted for in this eye mask. This additional jitter is the result of the finite rise/fall time of the transmitter and the non-uniform voltage swing between the transitions. This additional deterministic jitter must be accounted for as part of the high probability jitter and is specified in the following table.

Table 24: Level II Near-End (Tx) Template Intervals

| Characteristics | Symbol | Near-End Short Run Value | Near-End Medium Run/Long Run Value | Comments                       | Units |
|-----------------|--------|--------------------------|------------------------------------|--------------------------------|-------|
| Eye Mask        | T_X1   | 0.15                     | 0.15                               | -                              | UI    |
| Eye Mask        | T_X2   | 0.40                     | 0.40                               | -                              | UI    |
| Eye Mask        | T_Y1   | 200                      | 200                                | For connection to short run Rx | mV    |
|                 |        |                          | 400                                | For connection to long run Rx  |       |
| Eye Mask        | T_Y2   | 375                      | 375                                | For connection to short run Rx | mV    |
|                 |        |                          | 600                                | For connection to long run Rx  |       |

Table 24: Level II Near-End (Tx) Template Intervals

| Characteristics                              | Symbol  | Near-End Short Run Value | Near-End Medium Run/Long Run Value | Comments | Units |
|--|---------|--------------------------|------------------------------------|----------|-------|
| Eye Mask                                     | T_Y3    | 125                      | N/A                                | -        | mV    |
| Uncorrelated Bounded High Probability Jitter | T_UBHPJ | 0.15                     | 0.15                               | -        | UIpp  |
| Duty Cycle Distortion                        | T_DCD   | 0.05                     | 0.05                               | -        | UIpp  |
| Total Jitter                                 | T_TJ    | 0.30                     | 0.30                               | -        | UIpp  |

## Level II Short Run Receiver Specifications

Table 25: Level II Short Run Receiver Electrical Input Specifications

| Characteristics   | Symbol  | Reference                   | Min           | Typ  | Max         | Units |
|---|---------|-----------------------------|---------------|------|-------------|-------|
| Rx Baud Rate (5 Gbaud)  | R_Baud  | Section 10.4.2.2.1          | 5.00 -0.01%   | 5.00 | 5.00 +0.01% | Gbaud |
| Rx Baud Rate (6.25 Gbaud)   |         |                             | 6.25 -0.01%   | 6.25 | 6.25 +0.01% | Gbaud |
| Absolute Input Voltage  | R_Vin   | Section 10.4.2.2.3          | -             | -    | -           | -     |
| Input Differential Voltage  | R_Vdiff | Section 10.4.2.2.3          | 125           | -    | 1200        | mVppd |
| Differential Resistance   | R_Rdin  | Section 10.4.2.2.7          | 80            | 100  | 120         | ohm   |
| Bias Voltage Source Impedance <sup>1</sup><br>(load types 1 to 3) | R_Zvtt  | -                           | -             | -    | 30          | ohm   |
| Differential Input Return Loss<br>(100 MHz to 0.5*R_Baud)         | R_SDD11 | Section 10.4.2.2.7          | -             | -    | -8          | dB    |
| Differential Input Return Loss<br>(0.5*R_Baud to R_Baud)          |         |                             | -             | -    | -           | -     |
| Common Mode Input Return Loss<br>(100 MHz to 0.5*R_Baud)          | R_SCC11 | Section 10.4.2.2.7          | -             | -    | -6          | dB    |
| Termination Voltage <sup>1,2</sup>                                | R_Vtt   | R_Vtt floating <sup>4</sup> | Not Specified |      |             | V     |
|   |         | R_Vtt = 1.2V<br>Nominal     | 1.2 -8%       | -    | 1.2 +5%     | V     |
|   |         | R_Vtt = 1.0V<br>Nominal     | 1.0 -8%       | -    | 1.0 +5%     | V     |
|   |         | R_Vtt = 0.8V<br>Nominal     | 0.8 -8%       | -    | 0.8 +5%     | V     |
| Input Common Mode Voltage <sup>1,2</sup>                          | R_Vrcm  | Load Type 0 <sup>2</sup>    | 0             | -    | 1800        | mV    |
|   |         | Load Type 1 <sup>1,3</sup>  | 595           | -    | R_Vtt - 60  | mV    |
| Wander Divider  | n       | Section 8.4.5,<br>8.4.6     | -             | 10   | -           | -     |

Notes:

- DC Coupling compliance is optional. For Vcm definition, see [Figure 14](#).
- Receiver is required to implement at least one of the specified nominal R\_Vtt values, and usually implements only one of these values. Receiver is only required to meet R\_Vrcm parameter values that correspond to R\_Vtt values supported.
- Input common mode voltage for AC-coupled or floating load input with min. T\_Vdiff.
- For floating load, input resistance must be  $\geq 1K$  Ohm.

## Level II Medium Run Receiver Specifications

Table 26: Level II Medium Run Receiver Electrical Input Specifications

| Characteristics  | Symbol  | Reference                  | Min         | Typ  | Max         | Units |
|--|---------|----------------------------|-------------|------|-------------|-------|
| Rx Baud Rate (5 Gbaud)                                   | R_Baud  | Section 10.6.2.2.1         | 5.00 -0.01% | 5.00 | 5.00 +0.01% | Gbaud |
| Rx Baud Rate (6.25 Gbaud)                                |         |                            | 6.25 -0.01% | 6.25 | 6.25 +0.01% | Gbaud |
| Absolute Input Voltage                                   | R_Vin   | Section 10.6.2.2.3         | -           | -    | -           | -     |
| Input Differential Voltage                               | R_Vdiff | Section 10.6.2.2.3         | -           | -    | 1200        | mVppd |
| Differential Resistance                                  | R_Rdin  | Section 10.6.2.2.7         | 80          | 100  | 120         | ohm   |
| Bias Voltage Source Impedance (load type 1) <sup>1</sup> | R_Zvtt  | -                          | -           | -    | 30          | ohm   |
| Differential Input Return Loss (100MHz to 0.5*R_Baud)    | R_SDD11 | Section 10.6.2.2.7         | -           | -    | -8          | dB    |
| Differential Input Return Loss (0.5*R_Baud to R_Baud)    |         |                            | -           | -    | -           | -     |
| Common Mode Input Return Loss (100MHz to 0.5*R_Baud)     | R_SCC11 | Section 10.6.2.2.7         | -           | -    | -6          | dB    |
| Input Common Mode Voltage <sup>1,2</sup>                 | R_Vfcm  | Load Type 0 <sup>2</sup>   | 0           | -    | 1800        | mV    |
|  |         | Load Type 1 <sup>1,3</sup> | 595         | -    | R_Vtt - 60  | mV    |
| Wander Divider   | n       | Section 8.4.5, 8.4.6       | -           | 10   | -           | -     |

Notes:

1. DC Coupling compliance is optional (Load Type 1). Only receivers that support DC coupling are required to meet this parameter.
2. Load Type 0 with min T\_Vdiff, AC-Coupling or floating load. For floating load, input resistance must be  $\geq 1K$  Ohm.
3. For Load Type 1: T\_Vtt and R\_Vtt = 1.2V +5% / -8%.

## Level II Long Run Receiver Specifications

Table 27: Level II Long Run Receiver Electrical Input Specifications

| Characteristics  | Symbol  | Reference                  | Min         | Typ  | Max         | Units |
|--|---------|----------------------------|-------------|------|-------------|-------|
| Rx Baud Rate (5 Gbaud)                                   | R_Baud  | Section 10.5.2.2.1         | 5.00 -0.01% | 5.00 | 5.00 +0.01% | Gbaud |
| Rx Baud Rate (6.25 Gbaud)                                |         |                            | 6.25 -0.01% | 6.25 | 6.25 +0.01% | Gbaud |
| Absolute Input Voltage                                   | R_Vin   | Section 10.5.2.2.3         | -           | -    | -           | -     |
| Input Differential Voltage                               | R_Vdiff | Section 10.5.2.2.3         | -           | -    | 1200        | mVppd |
| Differential Resistance                                  | R_Rdin  | Section 10.5.2.2.7         | 80          | 100  | 120         | ohm   |
| Bias Voltage Source Impedance (load type 1) <sup>1</sup> | R_Zvtt  | -                          | -           | -    | 30          | ohm   |
| Differential Input Return Loss (100MHz to 0.5*R_Baud)    | R_SDD11 | Section 10.5.2.2.7         | -           | -    | -8          | dB    |
| Differential Input Return Loss (0.5*R_Baud to R_Baud)    |         |                            | -           | -    | -           | -     |
| Common Mode Input Return Loss (100MHz to 0.5*R_Baud)     | R_SCC11 | Section 10.5.2.2.7         | -           | -    | -6          | dB    |
| Input Common Mode Voltage <sup>1,2</sup>                 | R_Vfcm  | Load Type 0 <sup>2</sup>   | 0           | -    | 1800        | mV    |
|  |         | Load Type 1 <sup>1,3</sup> | 595         | -    | R_Vtt - 60  | mV    |
| Wander Divider   | n       | Section 8.4.5, 8.4.6       | -           | 10   | -           | -     |

Notes:

1. DC Coupling compliance is optional (Load Type 1). Only receivers that support DC coupling are required to meet this parameter.
2. Load Type 0 with min T\_Vdiff, AC-Coupling or floating load. For floating load, input resistance must be  $\geq 1K$  Ohm.
3. For Load Type 1: T\_Vtt and R\_Vtt = 1.2V +5% / -8%.

## Level II Receiver Eye Diagram

For a Level II link the receiver mask it is defined as displayed in the following figure. Specific parameter values for both masks are called out in the following table

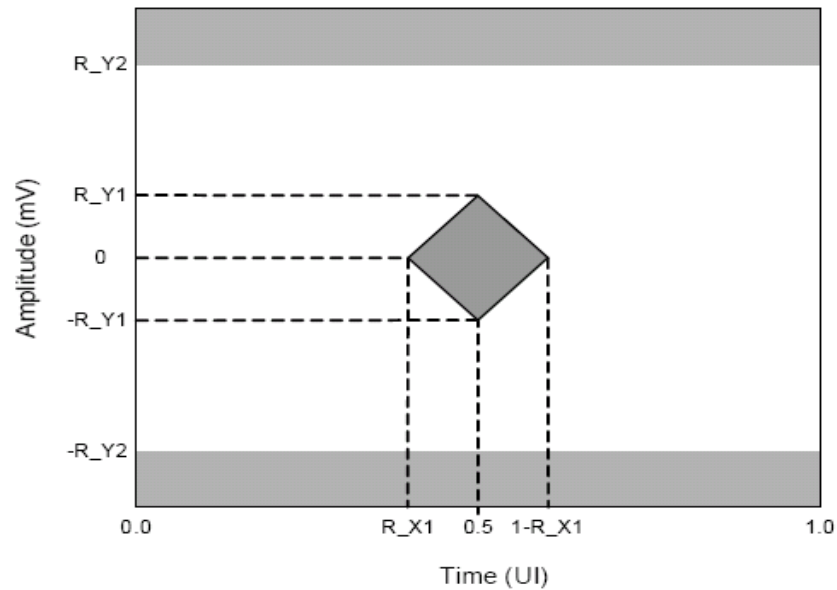

Figure 19: Level II Receiver Input Compliance Mask

Table 28 defines the parameters that will be specified for receivers that have an open eye at the far-end. The termination conditions used to measure the received eye are defined in the above Level II Receiver Specification tables.

Table 28: Level II Short Run Far-End (Rx) Template Intervals

| Characteristics                                   | Symbol  | Far-End Value | Units            |
|---|---------|---------------|------------------|
| Eye Mask  | R_X1    | 0.30          | UI               |
| Eye Mask  | R_Y1    | 62.5          | mV               |
| Eye Mask  | R_Y2    | 375           | mV               |
| Uncorrelated Bounded High Probability Jitter      | R_UBHPJ | 0.15          | U <sub>lpp</sub> |
| Correlated Bounded High Probability Jitter        | R_CBHPJ | 0.30          | U <sub>lpp</sub> |
| Total Jitter (Does not include Sinusoidal Jitter) | R_TJ    | 0.60          | U <sub>lpp</sub> |



Note:

1. The reference clock accuracy should be  $\pm 100$  ppm or less (for 156.25 MHz, maximum frequency deviation is  $\pm 100$  ppm or  $\pm 15.625$  kHz). This is a *RapidIO Specification (Rev. 2.1)* requirement that outgoing signals from separate links which belong to the same port should not be separated more than  $\pm 100$  ppm. IDT recommends the following device as a reference clock device: ICS841N254i, ICS844N252i, ICS844N251i-45, ICS8N4Q001i-001, and so on. For additional clock support, contact IDT technical support.
2. The vIN\_CML specification is met by a LVDS driver with  $V_{OD} > 200$  mV (see TIA/EIA-644-A).

The CPS-1848 differential input clock requires a current-mode driver such as LVDS or HCSL. AC-coupling is required. For more information, see the following example reference clock interface diagrams.

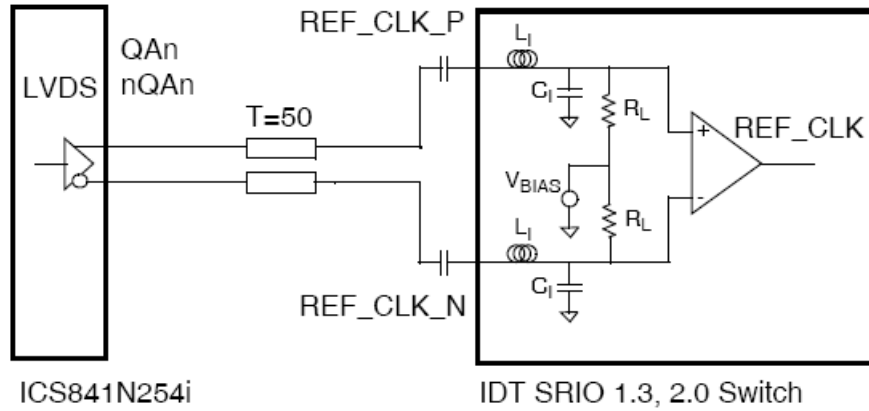

Figure 21: LVDS Reference Clock Input Circuit

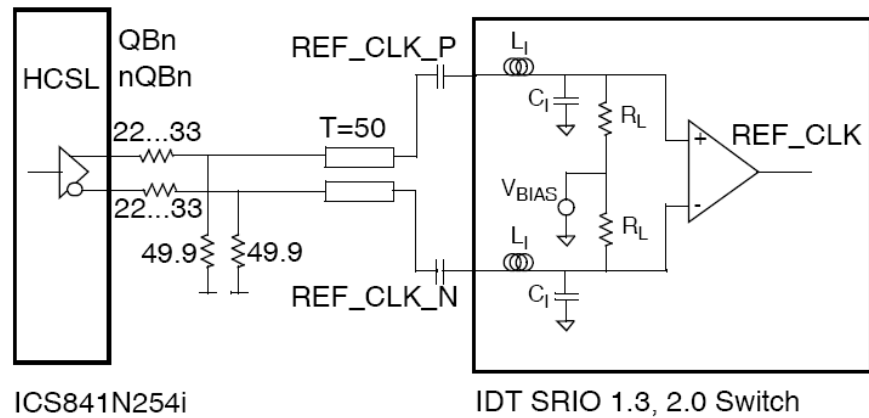

Figure 22: HCSL Reference Clock Input Circuit

## 15. Reset (RST\_N) Specification

To reset CPS-1848, RST\_N signal has to be asserted (LOW), and it is de-asserted after 5 REF\_CLK cycles. 45us later, the device completes the reset process. Once completed, access to the device from I2C/JTAG is possible and the device is fully functional. Control and data traffic will not be accepted by the device until this process is fully completed.

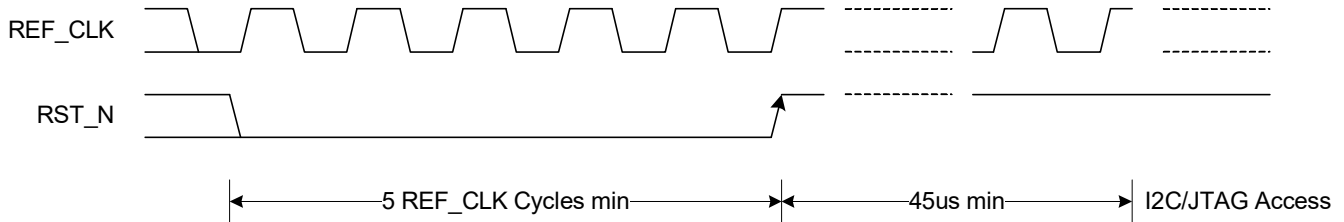

Figure 23: Reset Timing

Note:

1. During the assertion (LOW) of RST\_N signal, all ports are disabled and all logic/FSM is at their default state.
2. To access the device through S-RIO maintenance packet, additional time is required for the link to be establish with the link-partner, refer to table below.

Table 30: Reset Specification

| Description   | Min | Typ | Max | Units | Comments  |
|---|-----|-----|-----|-------|---|
| Soft / Hard Reset to Receipt of I2C/JTAG Access                 | 45  | -   | 100 | us    | This includes reset time as well as internal PLL lock time.   |
| Soft / Hard Reset to Receipt of S-RIO Maintenance Packet Access | 0.5 | -   | 1   | ms    | This includes reset time as well as link initialization time. |

## 16. JTAG Interface

### Description

The CPS-1848 offers full JTAG (Boundary Scan) support for both its slow speed and high speed pins. This allows “pins-down” testing of newly manufactured printed circuit boards as well as troubleshooting of field returns. The JTAG TAP Interface offers another method for Configuration Register Access (CRA) (along with the S-RIO and I<sup>2</sup>C ports). Thus, this port can program the CPS-1848’s many registers.

Boundary scan testing of the AC-coupled IOs is performed in accordance with IEEE 1149.6 (AC Extest).

### IEEE 1149.1 (JTAG) and IEEE 1149.6 (AC Extest) Compliance

All DC pins are in full compliance with IEEE 1149.1 [10]. All AC-coupled pins fully comply with IEEE 1149.6 [11]. All 1149.1 and 1149.6 boundary scan cells are on the same chain. No additional control cells are provided for independent selection of negative and/or positive terminals of the TX- or RX-pairs.

### System Logic TAP Controller Overview

The system logic uses a 16-state, six-bit TAP Controller, a four-bit instruction register, and five dedicated pins to perform a variety of functions. The primary use of the JTAG TAP Controller state machine is to allow the five external JTAG control pins to control and access the CPS-1848’s many external signal pins. The JTAG TAP Controller can also be used for identifying the device part number. The JTAG logic of the CPS-1848 is displayed in the following figure.

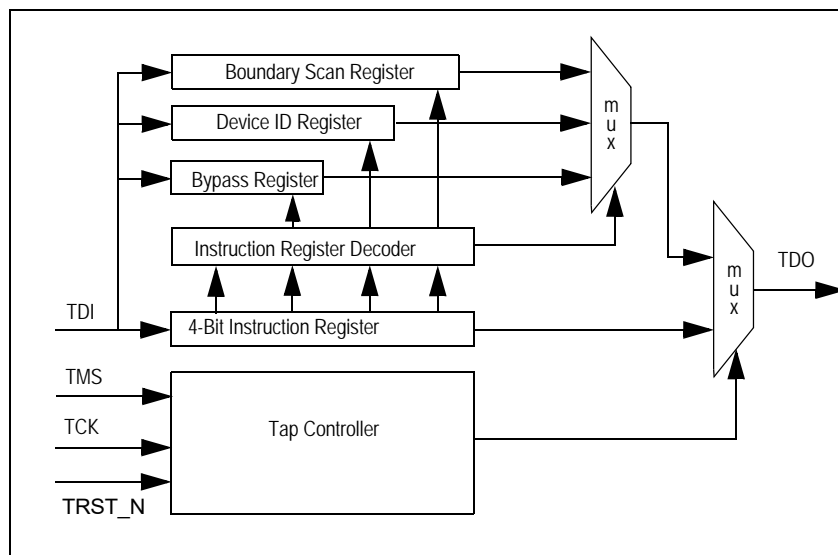

Figure 24: JTAG Logic

## Signal Definitions

JTAG operations such as Reset, State-transition control and Clock sampling are handled through the signals listed in [Table 31](#). A functional overview of the TAP Controller and Boundary Scan registers are provided below.

Table 31: JTAG Pin Descriptions

| Pin Name              | Type   | Description   |
|-----------------------|--------|---|
| TRST_N <sup>1,2</sup> | Input  | JTAG RESET<br>Asynchronous reset for JTAG TAP Controller (internal pull-up <sup>3</sup> )   |
| TCK                   | Input  | JTAG Clock. Requires an external pull-up.<br>Test logic clock. JTAG_TMS and JTAG_TDI are sampled on the rising edge.<br>JTAG_TDO is output on the falling edge. |
| TMS                   | Input  | JTAG Mode Select.<br>Controls the state transitions for the TAP Controller state machine (internal pull-up <sup>3</sup> )                                       |
| TDI                   | Input  | JTAG Input<br>Serial data input for BSC chain, Instruction Register, IDCODE register, and BYPASS register (internal pull-up <sup>3</sup> )                      |
| TDO                   | Output | JTAG Output<br>Serial data out. Tri-stated except when shifting while in Shift-DR and SHIFT-IR TAP Controller states.   |

Note:

1. At power-up, the TRST\_N signal must be asserted LOW to bring the TAP Controller up in a known, reset state. As per the IEEE 1149.1 Specification, the user can alternatively hold the TMS pin high while clocking TCK five times (minimum) to reset the controller. To deactivate JTAG, tie TRST\_N low so that the TAP Controller remains in a known state at all times. All of the other JTAG input pins are internally biased such that by leaving them unconnected they are automatically disabled. Note that JTAG inputs are OK to float because they have leakers (as required by the IEEE 1149.1 Specification).
2. If a JTAG debug tool is used, combine the RST\_N and the TRST signal from a JTAG header with an AND gate and use the output to drive the TRST\_N pin. If JTAG is not used, pull TRST\_N to GND with a 1K resistor.
3. The internal pull-up resistors values for min., typ., and max. are 29K, 39K and 63K Ohm respectively.

The system logic TAP Controller transitions from state to state, according to the value present on TMS, as sampled on the rising edge of TCK. The Test-Logic Reset state can be reached either by asserting TRST\_N or by applying a 1 to TMS for five consecutive cycles of TCK. A state diagram for the TAP Controller appears in Figure 25. The value next to state represent the value that must be applied to TMS on the next rising edge of TCK, to transition in the direction of the associated arrow.

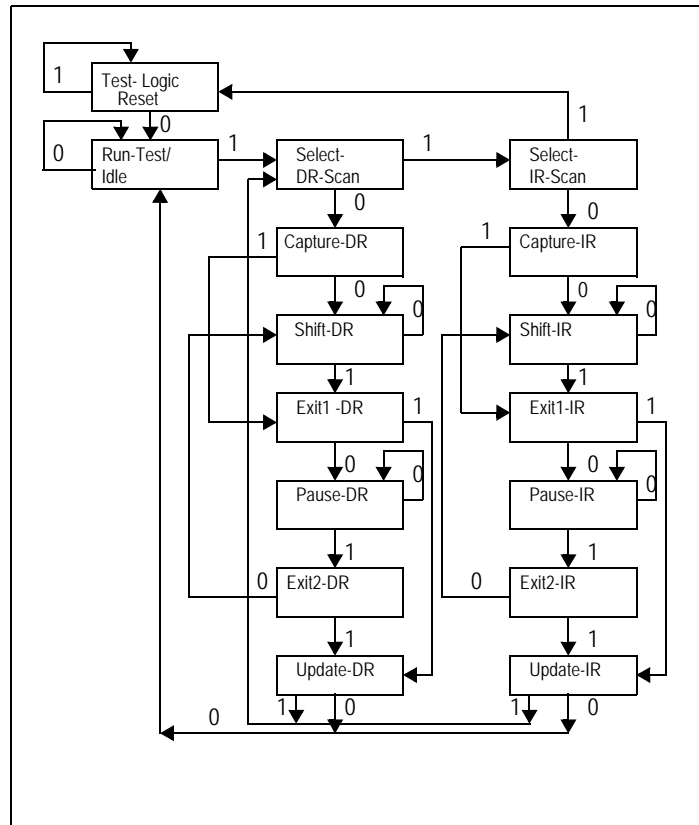

Figure 25: State Diagram of CPS-1848 TAP Controller

### Test Data Register (DR)

The Test Data register contains the following:

- The Bypass register
- The Boundary Scan registers
- The Device ID register

These registers are connected in parallel between a common serial input and a common serial data output, and are described in the following sections. For more information, see the *IEEE Standard Test Access port (IEEE Std. 1149.1-1990)*.

### Boundary Scan Registers

The CPS-1848 boundary scan chain is 183 bits long. The five JTAG pins do not have scan elements associated with them. Full boundary scan details reside in the associated BSDL file, which can be downloaded from our website at [www.IDT.com](http://www.IDT.com). The boundary scan chain is connected between TDI and TDO when the EXTEST or SAMPLE/PRELOAD instructions are selected. Once EXTEST is selected and the TAP Controller passes through the UPDATE-IR state, whatever value that is currently held in the boundary scan register's output latches is immediately transferred to the corresponding outputs or output enables.

Therefore, the SAMPLE/PRELOAD instruction must first load suitable values into the boundary scan cells so that inappropriate values are not driven out on the system pins. All of the boundary scan cells feature a negative edge latch, which guarantees that clock skew cannot cause incorrect data to be latched into a cell. The input cells are sample-only cells.

The simplified logic configuration is displayed in the following figure.

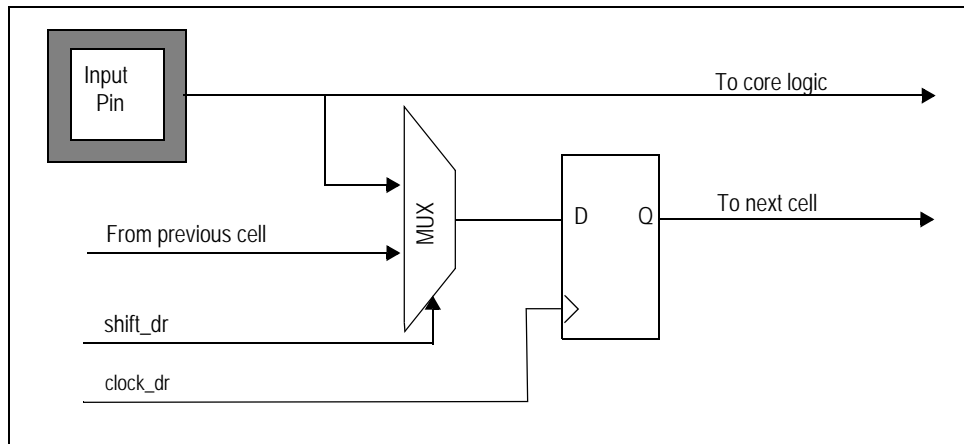

Figure 26: Observe-only Input Cell

The simplified logic configuration of the output cells is displayed in the following figure.

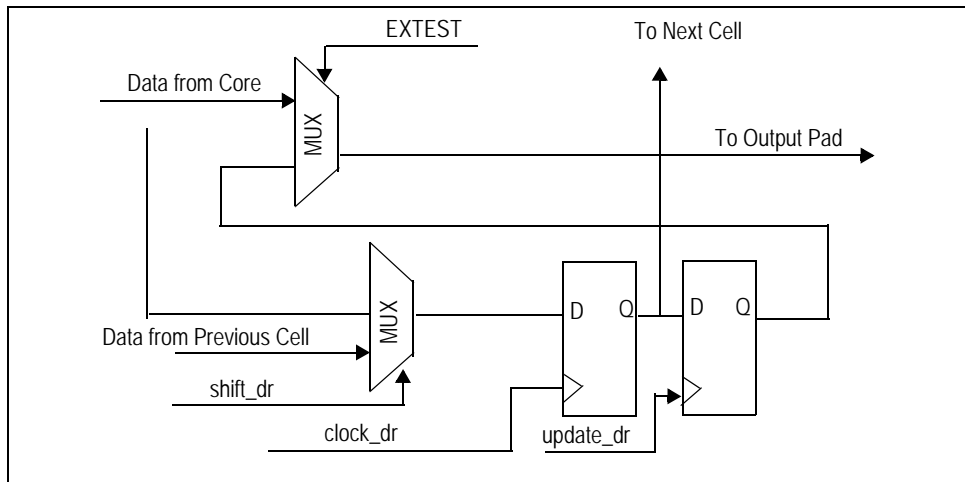

Figure 27: Output Cell

The output enable cells are also output cells. The simplified logic appears in the following figure.

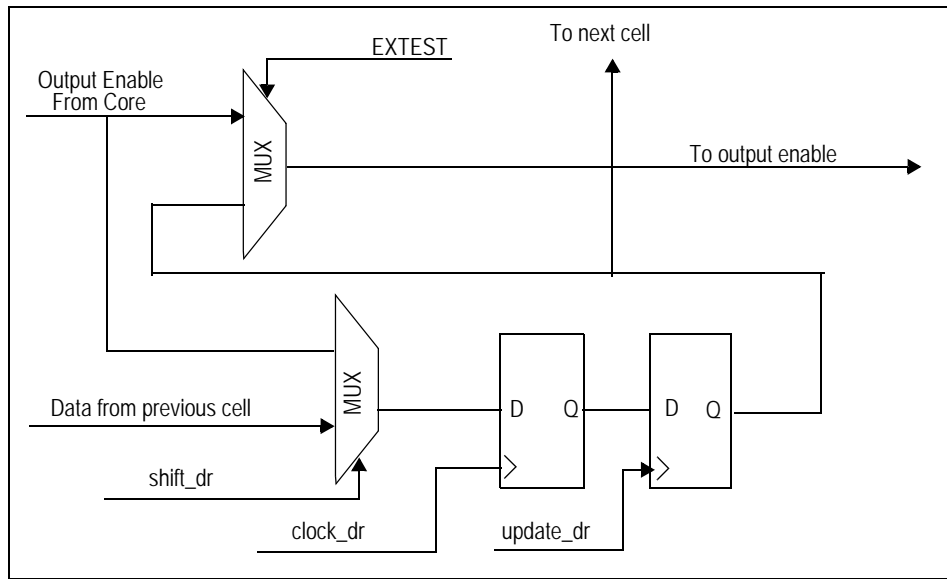

Figure 28: Output Enable Cell

The bidirectional cells are composed of only two boundary scan cells. They contain one output enable cell and one capture cell, which contains only one register. The input to this single register is selected using a mux that is selected by the output enable cell when EXTEST is disabled. When the Output Enable Cell is driving a high out to the pad (which enables the pad for output) and EXTEST is disabled, the Capture Cell will be configured to capture output data from the core to the pad.

However, in the case where the Output Enable Cell is low (signifying a tri-state condition at the pad) or EXTEST is enabled, the Capture Cell will capture input data from the pad to the core. The configuration is displayed graphically in the following figure.

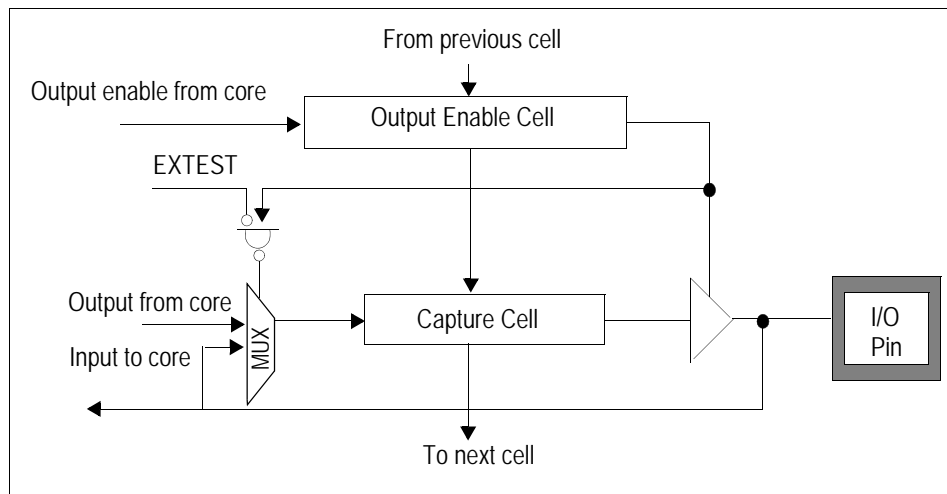

Figure 29: Bidirectional Cell

## Instruction Register (IR)

The Instruction register allows an instruction to be shifted serially into the CPS-1848 at the rising edge of TCK. The instruction is then used to select the test to be performed or the test register to be accessed, or both. The instruction shifted into the register is latched at the completion of the shifting process, when the TAP Controller is at the Update-IR state.

The Instruction Register contains four shift-register-based cells that can hold instruction data. This register is decoded to perform the following functions:

- To select test data registers that can operate while the instruction is current. The other test data registers should not interfere with chip operation and selected data registers.
- To define the serial test data register path used to shift data between TDI and TDO during data register scanning.

The Instruction Register consists of four bits to decode instructions, as displayed in the following table.

Table 32: Instructions Supported by CPS-1848 JTAG Boundary Scan

| Instruction                                | Definition   | OPcode [3:0] |
|--|--|--------------|
| EXTEST                                     | Mandatory instruction allowing the testing of board level interconnections. Data is typically loaded on the latched parallel outputs of the boundary scan shift register using the SAMPLE/PRELOAD instruction using the EXTEST instruction. EXTEST will then hold these values on the outputs while being executed. Also see the CLAMP instruction for similar capability. | 0000         |
| SAMPLE/<br>PRELOAD                         | Mandatory instruction that allows data values to be loaded on the latched parallel output of the boundary-scan shift register before selecting the other boundary-scan test instruction. The Sample instruction allows a snapshot of data flowing from the system pins to the on-chip logic or vice versa.   | 0001         |
| IDCODE                                     | Provided to select Device Identification to read out manufacturer's identity, part, and version number.  | 0010         |
| HIGHZ                                      | Tri-states all output and bidirectional boundary scan cells.   | 0011         |
| CLAMP                                      | Provides JTAG user the option to bypass the part's JTAG Controller while keeping the part outputs controlled similar to EXTEST.  | 0100         |
| EXTEST_PULSE                               | AC Extest instruction implemented in accordance with the requirements of the IEEE std. 1149.6 specification.   | 0101         |
| EXTEST_TRAIN                               | AC Extest instruction implemented in accordance with the requirements of the IEEE std. 1149.6 specification.   | 0110         |
| RESERVED                                   | Behaviorally equivalent to the BYPASS instruction as per the IEEE std. 1149.1 specification. However, the user is advised to use the BYPASS instruction.   | 0111–1001    |
| CONFIGURATIO<br>N REGISTER<br>ACCESS (CRA) | CPS-1848-specific opcode to allow reading and writing of the configuration registers. Reads and writes must be 32-bits. For more information, see <a href="#">Configuration Register Access (Revision A/B)</a> .   | 1010         |
| PRIVATE                                    | For internal use only. Do not use.   | 1011–1100    |
| RESERVED                                   | Behaviorally equivalent to the BYPASS instruction as per the IEEE std. 1149.1 specification. However, the user is advised to use the BYPASS instruction.   | 1101         |
| PRIVATE                                    | For internal use only. Do not use.   | 1110         |
| BYPASS                                     | The BYPASS instruction truncates the boundary scan register as a single bit in length.   | 1111         |

## EXTEST

The external test (EXTEST) instruction controls the boundary scan register, once it has been initialized using the SAMPLE/PRELOAD instruction. Using EXTEST, the user can then sample inputs from or load values on the external pins of the CPS-1848. Once this instruction is selected, the user then uses the SHIFT-DR TAP Controller state to shift values into the boundary scan chain. When the TAP Controller passes through the UPDATE-DR state, these values will be latched on the output pins or into the output enables.

## SAMPLE/PRELOAD

The sample/preload instruction has a dual use. The primary use of this instruction is for preloading the boundary scan register before enabling the EXTEST instruction. Failure to preload will result in unknown random data being driven on the output pins when EXTEST is selected. The secondary function of SAMPLE/PRELOAD is for sampling the system state at a specific moment.

## BYPASS

The BYPASS instruction truncates the boundary scan register to a single bit in length. During system level use of the JTAG, the boundary scan chains of all the devices on the board are connected in series. In order to facilitate rapid testing of a device, all other devices are put into BYPASS mode. Therefore, instead of having to shift 183 times to get a value through the CPS-1848, the user only needs to shift one time to get the value from TDI to TDO. When the TAP Controller passes through the CAPTURE-DR state, the value in the BYPASS register is updated to be 0.

If the device being used does not have an IDCODE register, then the BYPASS instruction will automatically be selected into the instruction register when the TAP Controller is reset. Therefore, the first value that will be shifted out of a device without an IDCODE register is 0. Devices such as the CPS-1848 that include an IDCODE register will automatically load the IDCODE instruction when the TAP Controller is reset, and they will shift out an initial value of 1. This is done to allow the user to distinguish between devices having IDCODE registers and those that do not.

## CLAMP

This instruction, listed as optional in the IEEE 1149.1 JTAG Specifications, allows the boundary scan chain outputs to be clamped to fixed values. When the clamp instruction is issued, the scan chain will bypass the CPS-1848 and pass through to devices further down the scan chain.

## IDCODE

The IDCODE instruction is automatically loaded when the TAP Controller state machine is reset either by the use of the TRST\_N signal or by the application of a 1 on TMS for five or more cycles of TCK as per the IEEE Std 1149.1 specification. The least significant bit of this value must be 1. Therefore, if a device has an IDCODE register, it will shift out a 1 on the first shift if it is brought directly to the SHIFT-DR TAP Controller state after the TAP Controller is reset. The board-level tester can then examine this bit and determine if the device contains a DEVICE\_ID register (the first bit is a 1), or if the device only contains a BYPASS register (the first bit is 0).

However, even if the device contains an IDCODE register, it must also contain a BYPASS register. The only difference is that the BYPASS register will not be the default register selected during the TAP Controller reset. When the IDCODE instruction is active and the TAP Controller is in the Shift-DR state, the 32-bit value that will be shifted out of the deviceID register is 0x00374067 for Revision A or B, 0x20374067 for Revision C.

Table 33: System Controller deviceID Register

| Bit(s) | Mnemonic    | Description   | R/W | Reset      |
|--------|-------------|---|-----|------------|
| 0      | reserved    | reserved 0x1  | R   | 1          |
| 11:1   | Manuf_ID    | <b>Manufacturer Identity</b> (11 bits)<br>IDT 0x033   | R   | 0x033      |
| 27:12  | Part_number | <b>Part Number</b> (16 bits)<br>This field identifies the part number of the processor derivative.<br>For the CPS-1848, this value is 0x0374.                                   | R   | Impl. Dep. |
| 31:28  | Version     | <b>Version</b> (4 bits)<br>This field identifies the version number of the processor derivative.<br>For the CPS-1848, this value is 0x0 for Revision A or B, 0x2 for Revision C | R   | Impl. Dep. |

Table 34: CPS-1848 System Controller deviceID Instruction Format for Rev A or B

| Version | Part Number         | Manufacturer ID | LSB |
|---------|---------------------|-----------------|-----|
| 0000    | 0000 0011 0111 0100 | 0000 0110 011   | 1   |

Table 35: CPS-1848 System Controller deviceID Instruction Format for Rev C

| Version | Part Number         | Manufacturer ID | LSB |
|---------|---------------------|-----------------|-----|
| 0010    | 0000 0011 0111 0100 | 0000 0110 011   | 1   |

## EXTEST PULSE

This IEEE 1149.6 instruction applies only to the AC-coupled pins. All DC pins will perform as if the IEEE Std 1149.1 EXTEST instruction is operating whenever the EXTEST\_PULSE instruction is effective.

The EXTEST\_PULSE instruction enables edge-detecting behavior on signal paths containing AC pins, where test receivers reconstruct the original waveform created by a driver even when signals decay due to AC-coupling.

As the operation name suggests, enabling EXTEST\_PULSE causes a pulse to be issued which can be detected even on AC-coupled receivers. For information, see the *IEEE Std 1149.6 Specification*. Below is a short synopsis.

If enabled, the output signal is forced to the value in its associated Boundary-Scan Register data cell for its driver (true and inverted values for a differential pair) at the falling edge of TCK in the Update-IR and Update-DR TAP Controller states. The output subsequently transitions to the opposite of that state (an inverted state) on the first falling edge of TCK that occurs after entering the Run-Test/Idle TAP Controller state. It then transitions back again to the original state (a non-inverted state) on the first falling edge of TCK after leaving the Run-Test/Idle TAP Controller state.

## EXTEST TRAIN

This IEEE 1149.6 instruction applies only to the AC-coupled pins. All DC pins will perform as if the IEEE Std 1149.1 EXTEST instruction is operating whenever the EXTEST\_PULSE instruction is effective.

The EXTEST\_TRAIN instruction enables edge-detecting behavior on signal paths containing AC pins, where test receivers reconstruct the original waveform created by a driver even when signals decay due to AC-coupling.

As the operation name suggests, enabling EXTEST\_TRAIN causes a pulse train to be issued which can be detected even on AC-coupled receivers. Once in an enabled state, the train will be sent continuously in response to the TCK clock. No other signaling is required to generate the pulse train while in this state. For information, see the *IEEE Std 1149.6 Specification*. Below is a short synopsis.

First, the output signal is forced to the state matching the value (a non-inverted state) in its associated Boundary-Scan Register data cell for its driver (true and inverted values for a differential pair), at the falling edge of TCK in update-IR. Then the output signal transitions to the opposite state (an inverted state) on the first falling edge of TCK that occurs after entering the Run-Test/Idle TAP Controller state. While remaining in this state, the output signal will continue to invert on every falling edge of TCK, thereby generating a pulse train.

## RESERVED

Reserved instructions are not implemented, but default to a BYPASS mode. IDT recommends using the standard BYPASS opcode rather than RESERVED opcodes if BYPASS functionality is desired.

## PRIVATE

Private instructions implement various test modes used in the device manufacturing process. The user should not enable these instructions.

## Configuration Register Access (Revision A/B)

As previously mentioned, the JTAG port can read and write to the CPS-1848's configuration registers. The same JTAG instruction (4b1010) is used for both writes and reads.

Table 36: JTAG Configuration Register Access

| Bits  | Field Name       | Size | Description  |
|-------|------------------|------|--|
| 0     | jtag_config_wr_n | 1    | 0 = Write configuration register<br>1 = Read configuration register  |
| 22:1  | jtag_config_addr | 22   | Starting address of the memory-mapped configuration register. 22 address bits map to a unique double-word aligned on a 32-bit boundary. This provides accessibility to and is consistent with the S-RIO memory mapping.                                  |
| 54:23 | jtag_config_data | 32   | Reads: Data shifted out (one 32-bit word per read) is read from the configuration register at address jtag_config_addr.<br><br>Writes: Data shifted in (one 32-bit word per write) is written to the configuration register at address jtag_config_addr. |



The CPS-1848's JTAG functionality does not support register access when it is part of a chain of JTAG devices. The CPS-1848 must be the only device on the JTAG bus when its registers are accessed using JTAG. Register access, however, can still be performed from the RapidIO or I2C interfaces.

### Writes during Configuration Register Access

A write is performed by shifting the CRA OPcode into the Instruction Register (IR), then shifting in first a read / write select bit, then both the 22-bit target address and 32-bit data into the Data Register (DR). When bit 0 of the data stream is 0, data shifted in after the address will be written to the address specified in jtag\_config\_addr. The TDO pin will transmit all 0s (for the associated timing diagram, see the following figure).

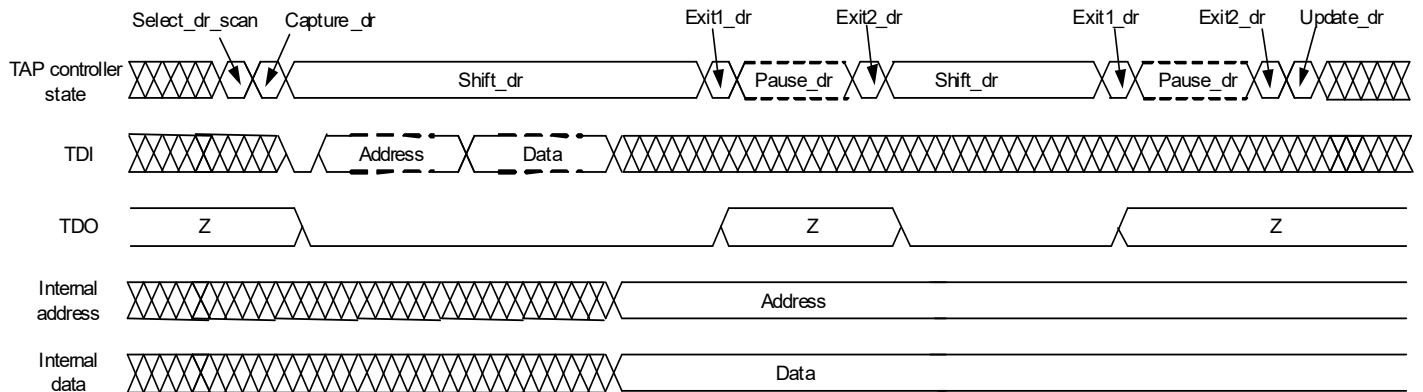

Figure 30: Implementation of Write during Configuration Register Access

### Reads during Configuration Register Access

Reads are much like writes except that target data is not provided. When bit 0 of the data stream is 1, data shifted out will be read from the address specified in `jtag_config_addr`. TDI will not be used after the address is shifted in. As a function of read latency in the architecture, the first 16 bits will be zeros and must be ignored. The following bits will contain the actual register bits.

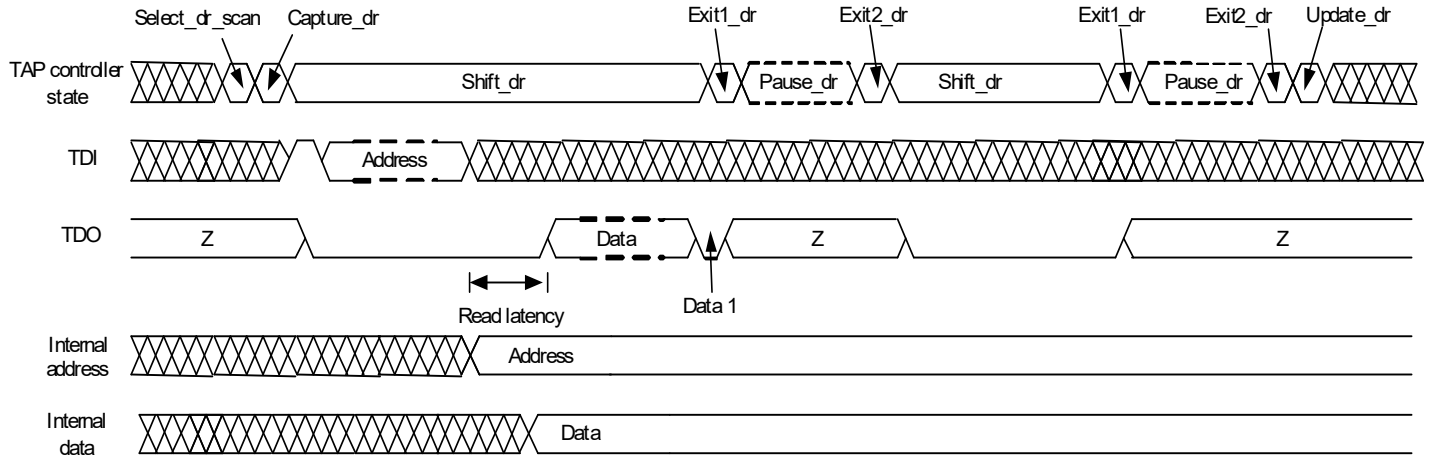

Figure 31: Implementation of Read during Configuration Register Access

## Configuration Register Access (Revision C)



The system reset sequence for the CPS-1848 must be completed before a JTAG Configuration Register Access operation is started.

In addition to the S-RIO and I<sup>2</sup>C ports, the TAP Controller provides another interface to access any of the CPS-1848's configuration registers. Through the use of the "Configuration Register Access" opcode, writes and reads can be made to any register. The same JTAG command and status instruction is used for both writes and reads of the Configuration Register space (see [Table 37](#)).

Table 37: JTAG Configuration Register Access Command and Status Instruction

| Bits  | Field Name | Size | Description  |
|-------|------------|------|--|
| 0     | READY      | 1    | <p>This is part of the status of the previous JTAG register access command. The READY bit for the previous command is shifted out on TDO as the next command is shifted in.</p> <p>0b0 = Previous command did not have time to finish<br/>0b1 = Previous command did have time to finish</p> <p>The agent that applies JTAG register access commands is required to wait a minimum period of time after issuing a command to allow that command to finish (see <a href="#">Table 38</a>). If this minimum delay requirement is violated and command B is applied too soon after command A, command A may not have enough time to finish when its status is shifted out. In this case, the READY bit that is shifted out for command A would be 0 and command B would be ignored by the CPS-1848.</p> <p>The value shifted into the READY bit is ignored by the CPS-1848.</p> |
| 1     | ERROR      | 1    | <p>This is part of the status of the previous JTAG register access command. The ERROR bit for the previous command is shifted out on TDO as the next command is shifted in.</p> <p>0b0 = Previous command finished without an error<br/>0b1 = Previous command finished with an error</p> <p>An error indication on this bit signals that an error occurred on the internal configuration access register infrastructure within the CPS-1848. The nature of the error is not accessible through this interface. Possible error causes include: invalid address, parity error, and timeout.</p> <p>The value shifted into the ERROR bit is ignored by the CPS-1848.</p>   |
| 33:2  | DATA       | 32   | <p>This is the write data for the current command that is shifted in on TDI. The data for the previous instruction is shifted out on TDO.</p> <p>Note: The data shifted in is not meaningful for Read or NOP commands because these commands do not require input data.</p> <p>If the previous command was a Read, the data shifted out is the read data for that Read. If the previous command was a Write, the data shifted out is the write data for that Write. If the previous command was a NOP, the data shifted out is meaningless.</p>  |
| 35:34 | CMD        | 2    | <p>0b0x = NOP command. NOP commands allow shifting out of the results of the previous command without starting a new command.</p> <p>0b10 = Read<br/>0b11 = Write</p>  |
| 57:36 | ADDR       | 22   | <p>This is the most significant 22 bits of the 24-bit register address offset.</p> <p>S-RIO configuration registers are 4-byte aligned and therefore the lower 2 bits of the offset are always 0.</p>  |

A 58-bit instruction is shifted in through TDI with bit 0 being applied first and bit 57 applied last. As the new instruction is shifted in through TDI, the previous instruction and its status are shifted out through TDO with bit 0 emerging first and bit 57 emerging last.

### Inter-Command Delay

The CPS-1848 JTAG register access mechanism allows only one command to be in progress at a time (see Figure 32). For example, JTAG register access command B cannot be started until JTAG register access command A has completed. To allow sufficient time for command A to finish before starting command B, the agent that applies JTAG register access commands must wait a minimum amount of time between register access commands (see Table 38).

In order to do a JTAG register access operation, the TAP Controller must first be loaded with the Configuration Register Access instruction by shifting 0xA into the Instruction Register (see Table 37).

Once the TAP Controller is in the Configuration Register Access state, commands can be shifted in and their results shifted out as shown in Figure 32. This figure shows the standard JTAG state machine that is implemented in the CPS-1848's TAP Controller. Each inter-state arc is annotated with the TMS input value needed to traverse that arc.

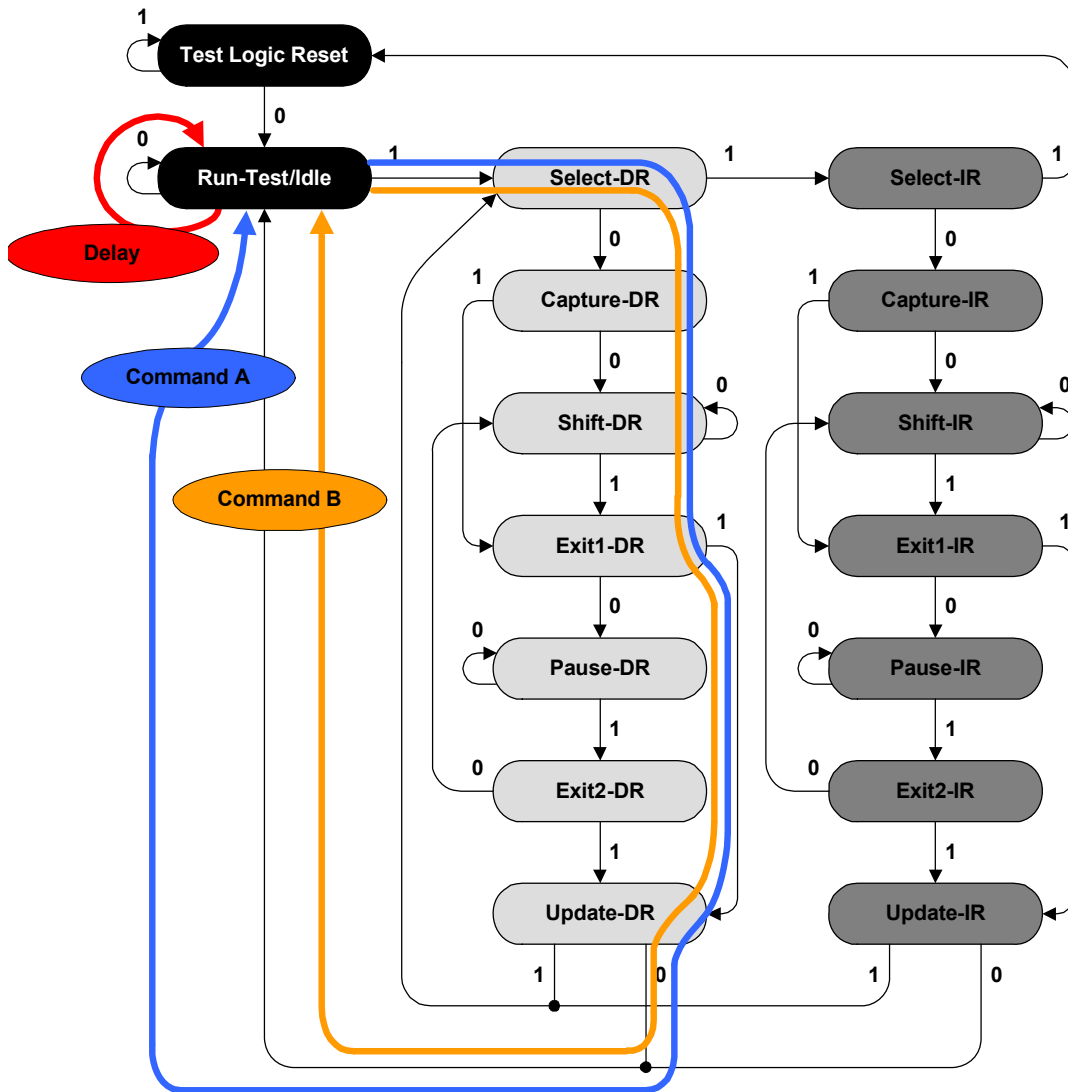

Figure 32: Inter-Command Delay

Superimposed on the state machine are the sequence of states required for register access command A, the inter-command delay, and register access command B. The blue line shows the sequence of states needed to apply command A. The orange line shows the sequence of states needed to apply command B. The red line shows the inter-command delay that must be applied after Command A before command B can be started.

Table 38 summarizes the minimum inter-command delay requirement.

Table 38: Minimum Inter-command Delay

| Core Clock Rate (MHz) | Minimum Inter-command Delay in Run-Test/Idle (Microseconds) |
|-----------------------|---|
| 312.5                 | 1   |
| 156.25                | 2   |

Configuration Register Access – Writes

The timing of a typical JTAG register access Write command is shown in Figure 33. Note that the status of the Write command is obtained while shifting in the next command. If the Write is the last functional command, a NOP command can be shifted in while the Write status is shifted out.

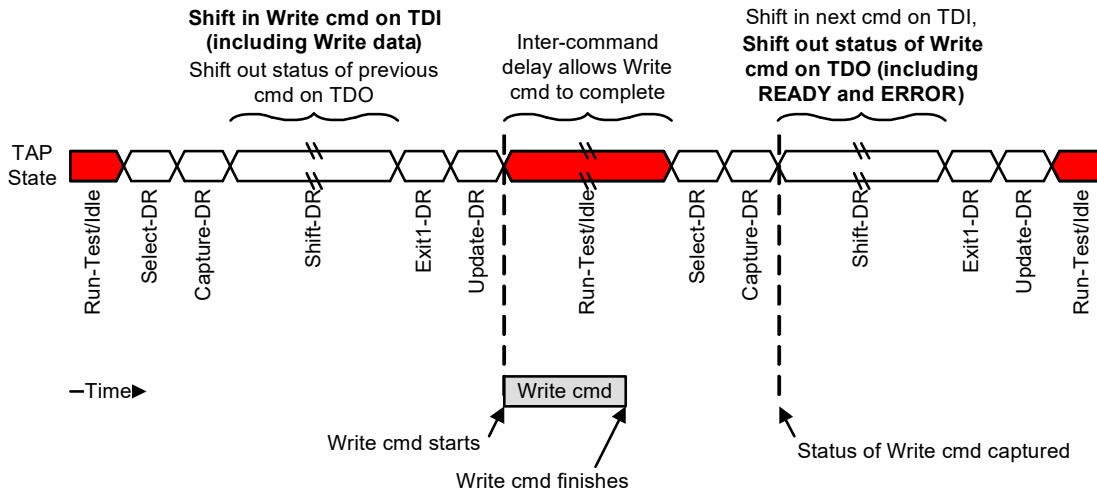
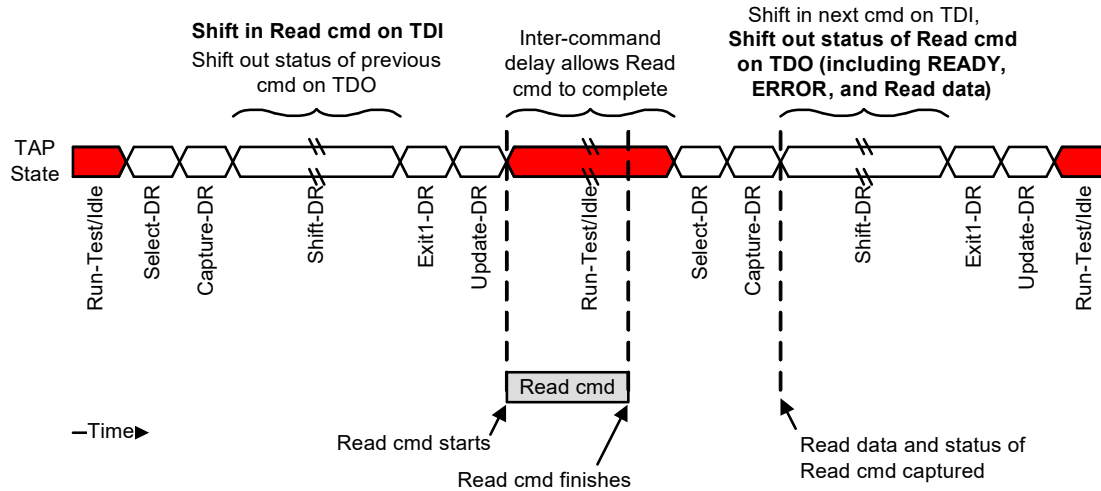

Figure 33: JTAG Register Access – Write Timing Diagram

## Configuration Register Access – Reads

The timing of a typical JTAG register access Read command is shown in Figure 34. Note that the status of the Read command, including the read data, is obtained while shifting in the next command. If the Read is the last functional command, a NOP command can be shifted in while the Read status and data are shifted out.

Figure 34: JTAG Register Access – Read Timing Diagram



## JTAG DC Electrical Specifications

At recommended operating conditions with  $V_{DD3} = 3.3V \pm 5\%$ .

Table 39: JTAG DC Electrical Specifications ( $V_{DD3} = 3.3V \pm 5\%$ )

| Parameter  | Symbol    | Min  | Max                   | Unit    |
|--|-----------|------|-----------------------|---------|
| Input high voltage level   | $V_{IH}$  | 2.0  | $V_{DD3(max)} + 0.15$ | V       |
| Input low voltage level  | $V_{IL}$  | -0.3 | 0.8                   | V       |
| Output high voltage ( $I_{OH} = -4mA$ , $V_{DD3} = \text{Min.}$ )  | $V_{OH}$  | 2.4  | -                     | V       |
| Output low voltage ( $I_{OL} = 4mA$ , $V_{DD3} = \text{Min.}$ )  | $V_{OL}$  | -    | 0.4                   | V       |
| Input current for JTAG pins (input voltage is between $0.1 \times V_{DD3}$ and $0.9 \times V_{DD3}$ (max)) | $I_{LI}$  | -30  | 30                    | $\mu A$ |
| Capacitance for each Input pin   | $C_{IN}$  | -    | 8                     | pF      |
| Capacitance for each I/O or Output pin   | $C_{OUT}$ | -    | 10                    | pF      |

At recommended operating conditions with  $V_{DD3} = 2.5V \pm 100mV$ .

Table 40: JTAG DC Electrical Specifications ( $V_{DD3} = 2.5V \pm 100mV$ )

| Parameter   | Symbol    | Min  | Max                  | Unit    |
|---|-----------|------|----------------------|---------|
| Input high voltage level  | $V_{IH}$  | 1.7  | $V_{DD3(max)} + 0.1$ | V       |
| Input low voltage level   | $V_{IL}$  | -0.3 | 0.7                  | V       |
| Output high voltage ( $I_{OH} = -2mA$ , $V_{DD3} =$<br>Min.)  | $V_{OH}$  | 2.0  | -                    | V       |
| Output low voltage ( $I_{OL} = 2mA$ , $V_{DD3} =$<br>Min.)  | $V_{OL}$  | -    | 0.4                  | V       |
| Input current for JTAG pins (input voltage is<br>between $0.1 \times V_{DD3}$ and $0.9 \times V_{DD3}$ (max)) | $I_{LI}$  | -30  | 30                   | $\mu A$ |
| Capacitance for each Input pin  | $C_{IN}$  | -    | 8                    | pF      |
| Capacitance for each I/O or Output pin  | $C_{OUT}$ | -    | 10                   | pF      |

## JTAG AC Electrical Specifications

Table 41: JTAG AC Electrical Specifications

| Symbol     | Parameter               | Min. | Max.             | Units |
|------------|-------------------------|------|------------------|-------|
| $t_{JCYC}$ | JTAG Clock Input Period | 0    | 10               | MHz   |
| $t_{JCH}$  | JTAG Clock HIGH         | 40   | -                | ns    |
| $t_{JCL}$  | JTAG Clock LOW          | 40   | -                | ns    |
| $t_{JR}$   | JTAG Clock Rise Time    | -    | 3 <sup>(1)</sup> | ns    |
| $t_{JF}$   | JTAG Clock Fall Time    | -    | 3 <sup>(1)</sup> | ns    |
| $t_{JRST}$ | JTAG Reset              | 50   | -                | ns    |
| $t_{JRSR}$ | JTAG Reset Recovery     | 50   | -                | ns    |
| $t_{JCD}$  | JTAG Data Output        | -    | 25               | ns    |
| $t_{JDC}$  | JTAG Data Output Hold   | 0    | -                | ns    |
| $t_{JS}$   | JTAG Setup              | 15   | -                | ns    |
| $t_{JH}$   | JTAG Hold               | 15   | -                | ns    |

Notes:

1. Guaranteed by design.
2. See [AC Test Conditions](#).

## JTAG Timing Waveforms

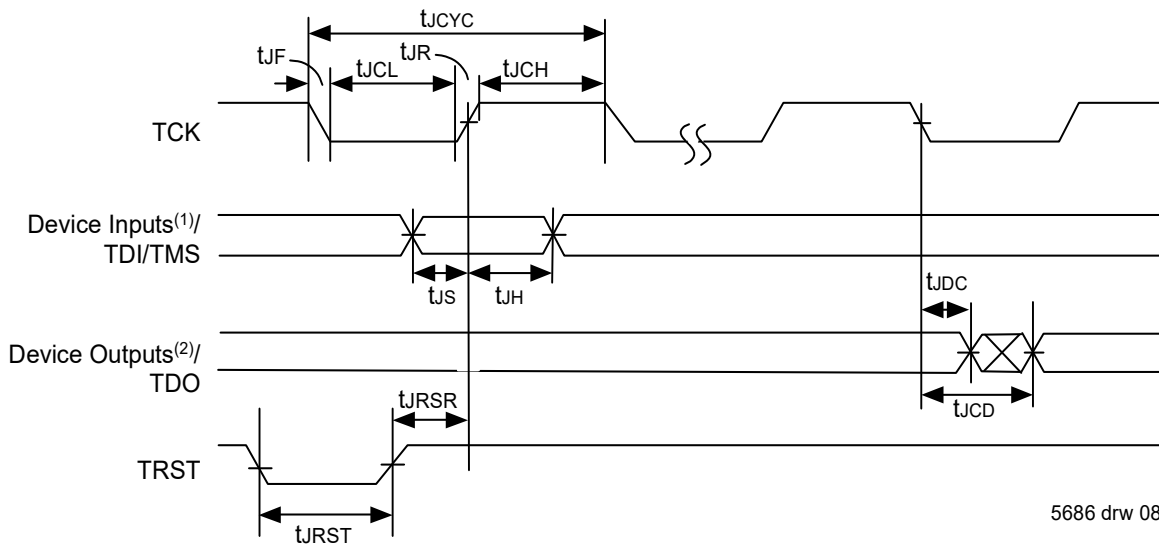

5686 drw 08

Figure 35: JTAG Timing Specifications

Notes:

1. Device Inputs = All other device input pins.
2. Device Outputs = All other device output pins.

# 17. Pinout and Pin Listing

## Pinout — Top View

| Index | 1      | 2      | 3     | 4      | 5      | 6      | 7      | 8      | 9      | 10     | 11     | 12    | 13    | 14    | 15    | 16     | 17     | 18     | 19     | 20     | 21     | 22     | 23     | 24     | 25     | 26     | 27     | 28         |        |
|-------|--------|--------|-------|--------|--------|--------|--------|--------|--------|--------|--------|-------|-------|-------|-------|--------|--------|--------|--------|--------|--------|--------|--------|--------|--------|--------|--------|------------|--------|
| A     | GND    | TMS    | GND   | VDD3   | VDDT   | TX35_N | TX34_N | VDDT   | TX33_N | TX32_N | VDDT   | TX3_N | TX2_N | VDDT  | TX1_N | TX0_N  | VDDT   | TX31_N | TX30_N | VDDT   | TX29_N | TX28_N | VDDT   | VDD3   | ID0    | SDA    | SCL    | GND        |        |
| B     | TDO    | TCK    | VDD3  | GND    | VDDT   | TX35_P | TX34_P | VDDT   | TX33_P | TX32_P | VDDT   | TX3_P | TX2_P | VDDT  | TX1_P | TX0_P  | VDDT   | TX31_P | TX30_P | VDDT   | TX29_P | TX28_P | VDDT   | ID5    | ID4    | ID3    | ID2    | ID1        |        |
| C     | TDI    | TRST_N | GND   | VDD3   | GNDS   | GNDS   | GNDS   | GNDS   | GNDS   | GNDS   | GNDS   | GNDS  | GNDS  | GNDS  | GNDS  | GNDS   | GNDS   | GNDS   | GNDS   | GNDS   | GNDS   | GNDS   | GNDS   | VDD3   | ID9    | ID8    | ID7    | ID6        |        |
| D     | IRQ_N  | VDD3   | GND   | GND    | VDDT   | RX35_N | RX34_N | VDDT   | RX33_N | RX32_N | VDDT   | RX3_N | RX2_N | VDDT  | RX1_N | RX0_N  | VDDT   | RX31_N | RX30_N | VDDT   | RX29_N | RX28_N | VDDT   | ADS    | MM_N   | VDD3   | GND    | VDD3       |        |
| E     | VDD3   | GND    | VDD3  | GND    | GNDS   | RX35_P | RX34_P | GNDS   | RX33_P | RX32_P | GNDS   | RX3_P | RX2_P | GNDS  | RX1_P | RX0_P  | GNDS   | RX31_P | RX30_P | GNDS   | RX29_P | RX28_P | GNDS   | GNDS   | VDDT   | GNDS   | VDDT   | VDDT       |        |
| F     | VDDT   | VDDT   | GNDS  | VDDT   | GNDS   | GNDS   | GNDS   | GNDS   | GNDS   | GNDS   | GNDS   | GNDS  | GNDS  | GNDS  | GNDS  | GNDS   | GNDS   | GNDS   | GNDS   | GNDS   | GNDS   | GNDS   | GNDS   | GNDS   | RX47_P | RX47_N | GNDS   | TX47_P     | TX47_N |
| G     | TX16_N | TX16_P | GNDS  | RX16_N | RX16_P | GNDS   | VDDA   | VDDA   | VDDA   | VDDS   | VDDS   | VDDS  | VDDA  | VDDA  | VDDA  | VDDS   | VDDS   | VDDS   | VDDA   | VDDA   | VDDA   | VDDA   | GNDS   | RX46_P | RX46_N | GNDS   | TX46_P | TX46_N     |        |
| H     | TX17_N | TX17_P | GNDS  | RX17_N | RX17_P | GNDS   | VDDA   | VDDS   | VDDS   | VDDS   | GND    | VDD   | VDD   | GND   | GND   | VDD    | VDD    | GND    | VDDS   | VDDS   | VDDS   | VDDA   | GNDS   | GNDS   | VDDT   | GNDS   | VDDT   | VDDT       |        |
| J     | VDDT   | VDDT   | GNDS  | VDDT   | GNDS   | GNDS   | VDDA   | VDDS   | GNDS   | GNDS   | GND    | VDD   | VDD   | GND   | GND   | VDD    | VDD    | GND    | GNDS   | GNDS   | VDDS   | VDDA   | GNDS   | RX45_P | RX45_N | GNDS   | TX45_P | TX45_N     |        |
| K     | TX18_N | TX18_P | GNDS  | RX18_N | RX18_P | GNDS   | VDDA   | VDDS   | GNDS   | VDD    | VDD    | GND   | GND   | VDD   | VDD   | GND    | GND    | VDD    | VDD    | GNDS   | VDDS   | VDDS   | GNDS   | RX44_P | RX44_N | GNDS   | TX44_P | TX44_N     |        |
| L     | TX19_N | TX19_P | GNDS  | RX19_N | RX19_P | GNDS   | VDDS   | GND    | GND    | VDD    | VDD    | GND   | GND   | VDD   | VDD   | GND    | GND    | VDD    | VDD    | GND    | GND    | VDDS   | GNDS   | GNDS   | VDDT   | GNDS   | VDDT   | VDDT       |        |
| M     | VDDT   | VDDT   | GNDS  | VDDT   | GNDS   | GNDS   | VDDS   | VDD    | VDD    | GND    | GND    | VDD   | VDD   | GND   | GND   | VDD    | VDD    | GND    | GND    | VDD    | VDD    | VDDS   | GNDS   | RX15_P | RX15_N | GNDS   | TX15_P | TX15_N     |        |
| N     | TX4_N  | TX4_P  | GNDS  | RX4_N  | RX4_P  | GNDS   | VDDS   | VDD    | VDD    | GND    | GND    | VDD   | VDD   | GND   | GND   | VDD    | VDD    | GND    | GND    | VDD    | VDD    | VDDA   | GNDS   | RX14_P | RX14_N | GNDS   | TX14_P | TX14_N     |        |
| P     | TX5_N  | TX5_P  | GNDS  | RX5_N  | RX5_P  | GNDS   | VDDA   | GND    | GND    | VDD    | VDD    | GND   | GND   | VDD   | VDD   | GND    | GND    | VDD    | VDD    | GND    | GND    | VDDA   | GNDS   | GNDS   | VDDT   | GNDS   | VDDT   | VDDT       |        |
| R     | VDDT   | VDDT   | GNDS  | VDDT   | GNDS   | GNDS   | VDDA   | GND    | GND    | VDD    | VDD    | GND   | GND   | VDD   | VDD   | GND    | GND    | VDD    | VDD    | GND    | GND    | VDDA   | GNDS   | RX13_P | RX13_N | GNDS   | TX13_P | TX13_N     |        |
| T     | TX6_N  | TX6_P  | GNDS  | RX6_N  | RX6_P  | GNDS   | VDDA   | VDD    | VDD    | GND    | GND    | VDD   | VDD   | GND   | GND   | VDD    | VDD    | GND    | GND    | VDD    | VDD    | VDDS   | GNDS   | RX12_P | RX12_N | GNDS   | TX12_P | TX12_N     |        |
| U     | TX7_N  | TX7_P  | GNDS  | RX7_N  | RX7_P  | GNDS   | VDDS   | VDD    | VDD    | GND    | GND    | VDD   | VDD   | GND   | GND   | VDD    | VDD    | GND    | GND    | VDD    | VDD    | VDDS   | GNDS   | GNDS   | VDDT   | GNDS   | VDDT   | VDDT       |        |
| V     | VDDT   | VDDT   | GNDS  | VDDT   | GNDS   | GNDS   | VDDS   | GND    | GND    | VDD    | VDD    | GND   | GND   | VDD   | VDD   | GND    | GND    | VDD    | VDD    | GND    | GND    | VDDS   | GNDS   | RX27_P | RX27_N | GNDS   | TX27_P | TX27_N     |        |
| W     | TX36_N | TX36_P | GNDS  | RX36_N | RX36_P | GNDS   | VDDS   | VDDS   | GNDS   | VDD    | VDD    | GND   | GND   | VDD   | VDD   | GND    | GND    | VDD    | VDD    | GNDS   | VDDS   | VDDA   | GNDS   | RX26_P | RX26_N | GNDS   | TX26_P | TX26_N     |        |
| Y     | TX37_N | TX37_P | GNDS  | RX37_N | RX37_P | GNDS   | VDDA   | VDDS   | GNDS   | GNDS   | GND    | VDD   | VDD   | GND   | GND   | VDD    | VDD    | GND    | GNDS   | GNDS   | VDDS   | VDDA   | GNDS   | GNDS   | VDDT   | GNDS   | VDDT   | VDDT       |        |
| AA    | VDDT   | VDDT   | GNDS  | VDDT   | GNDS   | GNDS   | VDDA   | VDDS   | VDDS   | VDDS   | GND    | VDD   | VDD   | GND   | GND   | VDD    | VDD    | GND    | VDDS   | VDDS   | VDDS   | VDDA   | GNDS   | RX25_P | RX25_N | GNDS   | TX25_P | TX25_N     |        |
| AB    | TX38_N | TX38_P | GNDS  | RX38_N | RX38_P | GNDS   | VDDA   | VDDA   | VDDA   | VDDA   | VDDS   | VDDS  | VDDS  | VDDA  | VDDA  | VDDA   | VDDS   | VDDS   | VDDS   | VDDA   | VDDA   | VDDA   | GNDS   | RX24_P | RX24_N | GNDS   | TX24_P | TX24_N     |        |
| AC    | TX39_N | TX39_P | GNDS  | RX39_N | RX39_P | GNDS   | GNDS   | GNDS   | GNDS   | GNDS   | GNDS   | GNDS  | GNDS  | GNDS  | GNDS  | GNDS   | GNDS   | GNDS   | GNDS   | GNDS   | GNDS   | GNDS   | GNDS   | GNDS   | VDDT   | GNDS   | VDDT   | VDDT       |        |
| AD    | VDDT   | VDDT   | GNDS  | VDDT   | GNDS   | GNDS   | RX20_P | RX21_P | GNDS   | RX22_P | RX23_P | GNDS  | RX8_P | RX9_P | GNDS  | RX10_P | RX11_P | GNDS   | RX40_P | RX41_P | GNDS   | RX42_P | RX43_P | VDD3A  | DNC    | VDDA   | GNDS   | VDDA       |        |
| AE    | VDD3   | GND    | QCFG0 | QCFG1  | QCFG2  | VDDT   | RX20_N | RX21_N | VDDT   | RX22_N | RX23_N | VDDT  | RX8_N | RX9_N | VDDT  | RX10_N | RX11_N | VDDT   | RX40_N | RX41_N | VDDT   | RX42_N | RX43_N | VDDT   | DNC    | VDD3   | VDD3   | REF_CL_K_N |        |
| AF    | RST_N  | DNC    | DNC   | QCFG3  | VDD3   | GNDS   | GNDS   | GNDS   | GNDS   | GNDS   | GNDS   | GNDS  | GNDS  | GNDS  | GNDS  | GNDS   | GNDS   | GNDS   | GNDS   | GNDS   | GNDS   | GNDS   | GNDS   | GNDS   | VDD3   | VDD3   | SPD0   | REF_CL_K_P |        |
| AG    | QCFG4  | QCFG5  | QCFG6 | QCFG7  | GND    | VDDT   | TX20_P | TX21_P | VDDT   | TX22_P | TX23_P | VDDT  | TX8_P | TX9_P | VDDT  | TX10_P | TX11_P | VDDT   | TX40_P | TX41_P | VDDT   | TX42_P | TX43_P | VDDT   | GND    | VDD3   | SPD1   | SPD2       |        |
| AH    | GND    | MCAS   | FSEL0 | FSEL1  | VDD3   | VDDT   | TX20_N | TX21_N | VDDT   | TX22_N | TX23_N | VDDT  | TX8_N | TX9_N | VDDT  | TX10_N | TX11_N | VDDT   | TX40_N | TX41_N | VDDT   | TX42_N | TX43_N | VDDT   | VDD3   | REXT_N | REXT_P | GND        |        |

Figure 36: Pinout

## Pin Listing

Table 42: Pin List (Alphabetical)

| Pin Number  | Pin Name     | Function         | Supply / Interface                    | Pin Function Description   |
|---|--------------|------------------|---------------------------------------|--|
| Note: Statically biased pins should be fixed to a voltage level and not be changed after reset de-assertion.  |              |                  |                                       |  |
| D24   | ADS          | I <sup>2</sup> C | (V <sub>DD3</sub> , GND) / CMOS Input | I <sup>2</sup> C address width select. Set ADS = GND for 7-bit CPS-1848 slave address. ADS = V <sub>DD3</sub> for 10-bit.  |
| AD25, AE25, AF2, AF3  |              |                  | DNC                                   | DO NOT CONNECT. These pins should be left FLOATING. They should not be connected to any other signals or power rails.  |
| AH4, AH3  | FSEL1, FSEL0 | Frequency Select | (V <sub>DD3</sub> , GND) / CMOS Input | <p>FSEL1: Input reference clock frequency selector:<br/>           0 = Not supported.<br/>           1 = 156.25 MHz (Default value; required for 6.25 Gbaud line rates)</p> <p>FSEL0: Internal core clock frequency selector:<br/>           0 = 156.25 MHz (All speeds up to 3.125 Gbaud with Idle2; all speed up to 2.5 Gbaud with Idle1)<br/>           1 = 312.5 MHz (Default value; All speeds including 6.25 Gbaud)</p> <p>These pins have an internal pull-up.<br/>           These pins must remain STATICALLY BIASED after reset.</p> |
| A1, A3, A28, B4, C3, D3, D4, D27, E2, E4, H11, H14, H15, H18, J11, J14, J15, J18, K12, K13, K16, K17, L8, L9, L12, L13, L16, L17, L20, L21, M10, M11, M14, M15, M18, M19, N10, N11, N14, N15, N18, N19, P8, P9, P12, P13, P16, P17, P20, P21, R8, R9, R12, R13, R16, R17, R20, R21, T10, T11, T14, T15, T18, T19, U10, U11, U14, U15, U18, U19, V8, V9, V12, V13, V16, V17, V20, V21, W12, W13, W16, W17, Y11, Y14, Y15, Y18, AA11, AA14, AA15, AA18, AE2, AG5, AG25, AH1, AH28 |              |                  | GND<br>Digital Ground (CMOS)          | <p>Digital ground. All pins must be tied to single potential power supply ground plane.</p> <p>Note: IDT recommends both GND and GNDS pins be connected to the common ground plane.</p>  |

Table 42: Pin List (Alphabetical)

| Pin Number  | Pin Name                     | Function  | Supply / Interface                                | Pin Function Description   |
|---|------------------------------|---|---|--|
| C5, C6, C7, C8, C9, C10, C11, C12, C13, C14, C15, C16, C17, C18, C19, C20, C21, C22, C23, E5, E8, E11, E14, E17, E20, E23, E24, E26, F3, F5, F6, F7, F8, F9, F10, F11, F12, F13, F14, F15, F16, F17, F18, F19, F20, F21, F22, F23, F26, G3, G6, G23, G26, H3, H6, H23, H24, H26, J3, J5, J6, J9, J10, J19, J20, J23, J26, K3, K6, K9, K20, K23, K26, L3, L6, L23, L24, L26, M3, M5, M6, M23, M26, N3, N6, N23, N26, P3, P6, P23, P24, P26, R3, R5, R6, R23, R26, T3, T6, T23, T26, U3, U6, U23, U24, U26, V3, V5, V6, V23, V26, W3, W6, W9, W20, W23, W26, Y3, Y6, Y9, Y10, Y19, Y20, Y23, Y24, Y26, AA3, AA5, AA6, AA23, AA26, AB3, AB6, AB23, AB26, AC3, AC6, AC7, AC8, AC9, AC10, AC11, AC12, AC13, AC14, AC15, AC16, AC17, AC18, AC19, AC20, AC21, AC22, AC23, AC24, AC26, AD3, AD5, AD6, AD9, AD12, AD15, AD18, AD21, AD27, AF6, AF7, AF8, AF9, AF10, AF11, AF12, AF13, AF14, AF15, AF16, AF17, AF18, AF19, AF20, AF21, AF22, AF23, AF24 | GNDS<br>Analog Ground (CMOS) | Analog ground. All pins must be tied to single potential ground supply plane.<br><br>Note: IDT recommends both GND and GNDS pins be connected to the common ground plane. |   |  |
| C25, C26, C27, C28, B24, B25, B26, B27, B28, A25  | ID[9:0]                      | I <sup>2</sup> C  | (V <sub>DD3</sub> , GND) / CMOS Input             | I <sup>2</sup> C Slave ID addresses.<br><br>These pins must remain STATICALLY BIASED after reset.  |
| D1  | IRQ_N                        | Interrupt   | (V <sub>DD3</sub> , GND) / CMOS Open Drain Output | The interrupt output pin whose value is provided by the Error Management Block.<br><br>Note: This is an open-drain output and requires an external pull-up resistor.   |
| AH2   | MCAST                        | Multicast   | (V <sub>DD3</sub> , GND) / CMOS Input             | This rising edge triggered pin can generate a Multicast Control Symbol to all Multicast Event participant egress ports.  |
| D25   | MM_N                         | I <sup>2</sup> C  | (V <sub>DD3</sub> , GND) / CMOS Input             | Select the I <sup>2</sup> C Master or Slave mode. Logic low for Master mode.<br><br>This pin has an internal pull-up for a default configuration of slave mode.<br>This pin must remain STATICALLY BIASED after reset. |

Table 42: Pin List (Alphabetical)

| Pin Number | Pin Name                | Function        | Supply / Interface                         | Pin Function Description   |
|------------|-------------------------|-----------------|--|--|
| AG4, AG3   | QCFG[7:6]               | Quadrant Config | $(V_{DD3}, GND)$ / CMOS Input              | S-RIO Quadrant Configuration pins.<br>The RESET setting can be overridden by subsequent programming of the Quadrant Configuration Register. For more information, see <a href="#">Quadrant Configuration Pins QCFG[7:0]</a> .<br><br>These pins have an internal pull-up for a default configuration for all ports. It is required to use an external pull-down resistor when configuring to settings other than default.<br>These pins must remain STATICALLY BIASED after reset. |
| AG2, AG1   | QCFG[5:4]               |                 |  |  |
| AF4, AE5   | QCFG[3:2]               |                 |  |  |
| AE4, AE3   | QCFG[1:0]               |                 |  |  |
| AF28, AE28 | REF_CLK_P,<br>REF_CLK_N | SerDes Clock    | $(V_{DDA}, GND)$ / Differential Input      | This clock is used as the 156.25 MHz reference for standard SerDes operation.  |
| AH26, AH27 | REXT_N,<br>REXT_P       | Rext            | $(V_{DDS}, GNDS)$                          | External bias resistor. REXT_N must be connected to REXT_P with a 9.1k Ohm +/- 1% resistor. This establishes the drive bias on the SerDes output. This provides CML driver stability across process and temperature.   |
| AF1        | RST_N                   | Reset           | $(V_{DD3}, GND)$ / CMOS Input              | Global Reset. Sets all internal registers to default values. Resets all PLLs. Resets all port configurations. This is a HARD Reset.  |
| E16, D16   | RX0_P,<br>RX0_N         | S-RIO Receive   | $(V_{DDS}, GNDS)$ / RIO Differential Input | Differential receiver inputs, Lane 0   |
| E15, D15   | RX1_P,<br>RX1_N         | S-RIO Receive   | $(V_{DDS}, GNDS)$ / RIO Differential Input | Differential receiver inputs, Lane 1   |
| E13, D13   | RX2_P,<br>RX2_N         | S-RIO Receive   | $(V_{DDS}, GNDS)$ / RIO Differential Input | Differential receiver inputs, Lane 2   |
| E12, D12   | RX3_P,<br>RX3_N         | S-RIO Receive   | $(V_{DDS}, GNDS)$ / RIO Differential Input | Differential receiver inputs, Lane 3   |
| N5, N4     | RX4_P,<br>RX4_N         | S-RIO Receive   | $(V_{DDS}, GNDS)$ / RIO Differential Input | Differential receiver inputs, Lane 4   |
| P5, P4     | RX5_P,<br>RX5_N         | S-RIO Receive   | $(V_{DDS}, GNDS)$ / RIO Differential Input | Differential receiver inputs, Lane 5   |
| T5, T4     | RX6_P,<br>RX6_N         | S-RIO Receive   | $(V_{DDS}, GNDS)$ / RIO Differential Input | Differential receiver inputs, Lane 6   |
| U5, U4     | RX7_P,<br>RX7_N         | S-RIO Receive   | $(V_{DDS}, GNDS)$ / RIO Differential Input | Differential receiver inputs, Lane 7   |
| AD13, AE13 | RX8_P,<br>RX8_N         | S-RIO Receive   | $(V_{DDS}, GNDS)$ / RIO Differential Input | Differential receiver inputs, Lane 8   |
| AD14, AE14 | RX9_P,<br>RX9_N         | S-RIO Receive   | $(V_{DDS}, GNDS)$ / RIO Differential Input | Differential receiver inputs, Lane 9   |
| AD16, AE16 | RX10_P,<br>RX10_N       | S-RIO Receive   | $(V_{DDS}, GNDS)$ / RIO Differential Input | Differential receiver inputs, Lane 10  |

Table 42: Pin List (Alphabetical)

| Pin Number | Pin Name          | Function         | Supply / Interface                                    | Pin Function Description              |
|------------|-------------------|------------------|---|---------------------------------------|
| AD17, AE17 | RX11_P,<br>RX11_N | S-RIO<br>Receive | (V <sub>DDS</sub> , GNDS) /<br>RIO Differential Input | Differential receiver inputs, Lane 11 |
| T24, T25   | RX12_P,<br>RX12_N | S-RIO<br>Receive | (V <sub>DDS</sub> , GNDS) /<br>RIO Differential Input | Differential receiver inputs, Lane 12 |
| R24, R25   | RX13_P,<br>RX13_N | S-RIO<br>Receive | (V <sub>DDS</sub> , GNDS) /<br>RIO Differential Input | Differential receiver inputs, Lane 13 |
| N24, N25   | RX14_P,<br>RX14_N | S-RIO<br>Receive | (V <sub>DDS</sub> , GNDS) /<br>RIO Differential Input | Differential receiver inputs, Lane 14 |
| M24, M25   | RX15_P,<br>RX15_N | S-RIO<br>Receive | (V <sub>DDS</sub> , GNDS) /<br>RIO Differential Input | Differential receiver inputs, Lane 15 |
| G5, G4     | RX16_P,<br>RX16_N | S-RIO<br>Receive | (V <sub>DDS</sub> , GNDS) /<br>RIO Differential Input | Differential receiver inputs, Lane 16 |
| H5, H4     | RX17_P,<br>RX17_N | S-RIO<br>Receive | (V <sub>DDS</sub> , GNDS) /<br>RIO Differential Input | Differential receiver inputs, Lane 17 |
| K5, K4     | RX18_P,<br>RX18_N | S-RIO<br>Receive | (V <sub>DDS</sub> , GNDS) /<br>RIO Differential Input | Differential receiver inputs, Lane 18 |
| L5, L4     | RX19_P,<br>RX19_N | S-RIO<br>Receive | (V <sub>DDS</sub> , GNDS) /<br>RIO Differential Input | Differential receiver inputs, Lane 19 |
| AD7, AE7   | RX20_P,<br>RX20_N | S-RIO<br>Receive | (V <sub>DDS</sub> , GNDS) /<br>RIO Differential Input | Differential receiver inputs, Lane 20 |
| AD8, AE8   | RX21_P,<br>RX21_N | S-RIO<br>Receive | (V <sub>DDS</sub> , GNDS) /<br>RIO Differential Input | Differential receiver inputs, Lane 21 |
| AD10, AE10 | RX22_P,<br>RX22_N | S-RIO<br>Receive | (V <sub>DDS</sub> , GNDS) /<br>RIO Differential Input | Differential receiver inputs, Lane 22 |
| AD11, AE11 | RX23_P,<br>RX23_N | S-RIO<br>Receive | (V <sub>DDS</sub> , GNDS) /<br>RIO Differential Input | Differential receiver inputs, Lane 23 |
| AB24, AB25 | RX24_P,<br>RX24_N | S-RIO<br>Receive | (V <sub>DDS</sub> , GNDS) /<br>RIO Differential Input | Differential receiver inputs, Lane 24 |
| AA24, AA25 | RX25_P,<br>RX25_N | S-RIO<br>Receive | (V <sub>DDS</sub> , GNDS) /<br>RIO Differential Input | Differential receiver inputs, Lane 25 |
| W24, W25   | RX26_P,<br>RX26_N | S-RIO<br>Receive | (V <sub>DDS</sub> , GNDS) /<br>RIO Differential Input | Differential receiver inputs, Lane 26 |
| V24, V25   | RX27_P,<br>RX27_N | S-RIO<br>Receive | (V <sub>DDS</sub> , GNDS) /<br>RIO Differential Input | Differential receiver inputs, Lane 27 |
| E22, D22   | RX28_P,<br>RX28_N | S-RIO<br>Receive | (V <sub>DDS</sub> , GNDS) /<br>RIO Differential Input | Differential receiver inputs, Lane 28 |
| E21, D21   | RX29_P,<br>RX29_N | S-RIO<br>Receive | (V <sub>DDS</sub> , GNDS) /<br>RIO Differential Input | Differential receiver inputs, Lane 29 |

Table 42: Pin List (Alphabetical)

| Pin Number | Pin Name          | Function         | Supply / Interface                                    | Pin Function Description              |
|------------|-------------------|------------------|---|---------------------------------------|
| E19, D19   | RX30_P,<br>RX30_N | S-RIO<br>Receive | (V <sub>DDS</sub> , GNDS) /<br>RIO Differential Input | Differential receiver inputs, Lane 30 |
| E18, D18   | RX31_P,<br>RX31_N | S-RIO<br>Receive | (V <sub>DDS</sub> , GNDS) /<br>RIO Differential Input | Differential receiver inputs, Lane 31 |
| E10, D10   | RX32_P,<br>RX32_N | S-RIO<br>Receive | (V <sub>DDS</sub> , GNDS) /<br>RIO Differential Input | Differential receiver inputs, Lane 32 |
| E9, D9     | RX33_P,<br>RX33_N | S-RIO<br>Receive | (V <sub>DDS</sub> , GNDS) /<br>RIO Differential Input | Differential receiver inputs, Lane 33 |
| E7, D7     | RX34_P,<br>RX34_N | S-RIO<br>Receive | (V <sub>DDS</sub> , GNDS) /<br>RIO Differential Input | Differential receiver inputs, Lane 34 |
| E6, D6     | RX35_P,<br>RX35_N | S-RIO<br>Receive | (V <sub>DDS</sub> , GNDS) /<br>RIO Differential Input | Differential receiver inputs, Lane 35 |
| W5, W4     | RX36_P,<br>RX36_N | S-RIO<br>Receive | (V <sub>DDS</sub> , GNDS) /<br>RIO Differential Input | Differential receiver inputs, Lane 36 |
| Y5, Y4     | RX37_P,<br>RX37_N | S-RIO<br>Receive | (V <sub>DDS</sub> , GNDS) /<br>RIO Differential Input | Differential receiver inputs, Lane 37 |
| AB5, AB4   | RX38_P,<br>RX38_N | S-RIO<br>Receive | (V <sub>DDS</sub> , GNDS) /<br>RIO Differential Input | Differential receiver inputs, Lane 38 |
| AC5, AC4   | RX39_P,<br>RX39_N | S-RIO<br>Receive | (V <sub>DDS</sub> , GNDS) /<br>RIO Differential Input | Differential receiver inputs, Lane 39 |
| AD19, AE19 | RX40_P,<br>RX40_N | S-RIO<br>Receive | (V <sub>DDS</sub> , GNDS) /<br>RIO Differential Input | Differential receiver inputs, Lane 40 |
| AD20, AE20 | RX41_P,<br>RX41_N | S-RIO<br>Receive | (V <sub>DDS</sub> , GNDS) /<br>RIO Differential Input | Differential receiver inputs, Lane 41 |
| AD22, AE22 | RX42_P,<br>RX42_N | S-RIO<br>Receive | (V <sub>DDS</sub> , GNDS) /<br>RIO Differential Input | Differential receiver inputs, Lane 42 |
| AD23, AE23 | RX43_P,<br>RX43_N | S-RIO<br>Receive | (V <sub>DDS</sub> , GNDS) /<br>RIO Differential Input | Differential receiver inputs, Lane 43 |
| K24, K25   | RX44_P,<br>RX44_N | S-RIO<br>Receive | (V <sub>DDS</sub> , GNDS) /<br>RIO Differential Input | Differential receiver inputs, Lane 44 |
| J24, J25   | RX45_P,<br>RX45_N | S-RIO<br>Receive | (V <sub>DDS</sub> , GNDS) /<br>RIO Differential Input | Differential receiver inputs, Lane 45 |
| G24, G25   | RX46_P,<br>RX46_N | S-RIO<br>Receive | (V <sub>DDS</sub> , GNDS) /<br>RIO Differential Input | Differential receiver inputs, Lane 46 |
| F24, F25   | RX47_P,<br>RX47_N | S-RIO<br>Receive | (V <sub>DDS</sub> , GNDS) /<br>RIO Differential Input | Differential receiver inputs, Lane 47 |
| A27        | SCL               | I <sup>2</sup> C | (V <sub>DD3</sub> , GND) /CMOS<br>Input               | I <sup>2</sup> C Clock                |

Table 42: Pin List (Alphabetical)

| Pin Number       | Pin Name     | Function         | Supply / Interface                                  | Pin Function Description   |
|------------------|--------------|------------------|---|--|
| A26              | SDA          | I <sup>2</sup> C | (V <sub>DD3</sub> , GND) / CMOS IO                  | I <sup>2</sup> C Serial Data IO. Data direction is determined by the I <sup>2</sup> C Read/ Write bit. For more information, see <a href="#">I<sup>2</sup>C Bus</a> .  |
| AG28, AG27, AF27 | SPD[2:0]     | SPEED            | (V <sub>DD3</sub> , GND) / CMOS Input               | Speed Select Pins. These pins define S-RIO port speed at RESET for all ports. For more information, see <a href="#">Speed Select Pins SPD[2:0]</a> .<br><br>SPD[2:0] =<br>000 = 1.25 Gbaud<br>001 = 2.5 Gbaud<br>01X = 5.0 Gbaud<br>100 = Reserved<br>101 = 3.125 Gbaud<br>11X = 6.25 Gbaud<br><br>These pins must remain STATICALLY BIASED after reset. |
| B2               | TCK          | JTAG             | (V <sub>DD3</sub> , GND) / CMOS Input               | JTAG Tap Port Clock  |
| C1               | TDI          | JTAG             | (V <sub>DD3</sub> , GND) / CMOS Input               | JTAG Tap Port Input<br><br>This pin has an internal pull-up.   |
| B1               | TDO          | JTAG             | (V <sub>DD3</sub> , GND) / CMOS output              | JTAG Tap Port Output   |
| A2               | TMS          | JTAG             | (V <sub>DD3</sub> , GND) / CMOS Input               | JTAG Tap Port Mode Select<br><br>This pin has an internal pull-up.   |
| C2               | TRST_N       | JTAG             | (V <sub>DD3</sub> , GND) / CMOS Input               | JTAG Tap Port Asynchronous Reset<br><br>This pin has an internal pull-up   |
| B16, A16         | TX0_P, TX0_N | S-RIO Transmit   | (V <sub>DDT</sub> , GNDS) / RIO Differential Output | Differential transmitter outputs, Lane 0   |
| B15, A15         | TX1_P, TX1_N | S-RIO Transmit   | (V <sub>DDT</sub> , GNDS) / RIO Differential Output | Differential transmitter outputs, Lane 1   |
| B13, A13         | TX2_P, TX2_N | S-RIO Transmit   | (V <sub>DDT</sub> , GNDS) / RIO Differential Output | Differential transmitter outputs, Lane 2   |
| B12, A12         | TX3_P, TX3_N | S-RIO Transmit   | (V <sub>DDT</sub> , GNDS) / RIO Differential Output | Differential transmitter outputs, Lane 3   |
| N2, N1           | TX4_P, TX4_N | S-RIO Transmit   | (V <sub>DDT</sub> , GNDS) / RIO Differential Output | Differential transmitter outputs, Lane 4   |
| P2, P1           | TX5_P, TX5_N | S-RIO Transmit   | (V <sub>DDT</sub> , GNDS) / RIO Differential Output | Differential transmitter outputs, Lane 5   |

Table 42: Pin List (Alphabetical)

| Pin Number | Pin Name          | Function          | Supply / Interface                                     | Pin Function Description                  |
|------------|-------------------|-------------------|--|---|
| T2, T1     | TX6_P,<br>TX6_N   | S-RIO<br>Transmit | (V <sub>DDT</sub> , GNDS) /<br>RIO Differential Output | Differential transmitter outputs, Lane 6  |
| U2, U1     | TX7_P,<br>TX7_N   | S-RIO<br>Transmit | (V <sub>DDT</sub> , GNDS) /<br>RIO Differential Output | Differential transmitter outputs, Lane 7  |
| AG13, AH13 | TX8_P,<br>TX8_N   | S-RIO<br>Transmit | (V <sub>DDT</sub> , GNDS) /<br>RIO Differential Output | Differential transmitter outputs, Lane 8  |
| AG14, AH14 | TX9_P,<br>TX9_N   | S-RIO<br>Transmit | (V <sub>DDT</sub> , GNDS) /<br>RIO Differential Output | Differential transmitter outputs, Lane 9  |
| AG16, AH16 | TX10_P,<br>TX10_N | S-RIO<br>Transmit | (V <sub>DDT</sub> , GNDS) /<br>RIO Differential Output | Differential transmitter outputs, Lane 10 |
| AG17, AH17 | TX11_P,<br>TX11_N | S-RIO<br>Transmit | (V <sub>DDT</sub> , GNDS) /<br>RIO Differential Output | Differential transmitter outputs, Lane 11 |
| T27, T28   | TX12_P,<br>TX12_N | S-RIO<br>Transmit | (V <sub>DDT</sub> , GNDS) /<br>RIO Differential Output | Differential transmitter outputs, Lane 12 |
| R27, R28   | TX13_P,<br>TX13_N | S-RIO<br>Transmit | (V <sub>DDT</sub> , GNDS) /<br>RIO Differential Output | Differential transmitter outputs, Lane 13 |
| N27, N28   | TX14_P,<br>TX14_N | S-RIO<br>Transmit | (V <sub>DDT</sub> , GNDS) /<br>RIO Differential Output | Differential transmitter outputs, Lane 14 |
| M27, M28   | TX15_P,<br>TX15_N | S-RIO<br>Transmit | (V <sub>DDT</sub> , GNDS) /<br>RIO Differential Output | Differential transmitter outputs, Lane 15 |
| G2, G1     | TX16_P,<br>TX16_N | S-RIO<br>Transmit | (V <sub>DDT</sub> , GNDS) /<br>RIO Differential Output | Differential transmitter outputs, Lane 16 |
| H2, H1     | TX17_P,<br>TX17_N | S-RIO<br>Transmit | (V <sub>DDT</sub> , GNDS) /<br>RIO Differential Output | Differential transmitter outputs, Lane 17 |
| K2, K1     | TX18_P,<br>TX18_N | S-RIO<br>Transmit | (V <sub>DDT</sub> , GNDS) /<br>RIO Differential Output | Differential transmitter outputs, Lane 18 |
| L2, L1     | TX19_P,<br>TX19_N | S-RIO<br>Transmit | (V <sub>DDT</sub> , GNDS) /<br>RIO Differential Output | Differential transmitter outputs, Lane 19 |
| AG7, AH7   | TX20_P,<br>TX20_N | S-RIO<br>Transmit | (V <sub>DDT</sub> , GNDS) /<br>RIO Differential Output | Differential transmitter outputs, Lane 20 |
| AG8, AH8   | TX21_P,<br>TX21_N | S-RIO<br>Transmit | (V <sub>DDT</sub> , GNDS) /<br>RIO Differential Output | Differential transmitter outputs, Lane 21 |
| AG10, AH10 | TX22_P,<br>TX22_N | S-RIO<br>Transmit | (V <sub>DDT</sub> , GNDS) /<br>RIO Differential Output | Differential transmitter outputs, Lane 22 |
| AG11, AH11 | TX23_P,<br>TX23_N | S-RIO<br>Transmit | (V <sub>DDT</sub> , GNDS) /<br>RIO Differential Output | Differential transmitter outputs, Lane 23 |
| AB27, AB28 | TX24_P,<br>TX24_N | S-RIO<br>Transmit | (V <sub>DDT</sub> , GNDS) /<br>RIO Differential Output | Differential transmitter outputs, Lane 24 |

Table 42: Pin List (Alphabetical)

| Pin Number | Pin Name          | Function          | Supply / Interface                                     | Pin Function Description                  |
|------------|-------------------|-------------------|--|---|
| AA27, AA28 | TX25_P,<br>TX25_N | S-RIO<br>Transmit | (V <sub>DDT</sub> , GNDS) /<br>RIO Differential Output | Differential transmitter outputs, Lane 25 |
| W27, W28   | TX26_P,<br>TX26_N | S-RIO<br>Transmit | (V <sub>DDT</sub> , GNDS) /<br>RIO Differential Output | Differential transmitter outputs, Lane 26 |
| V27, V28   | TX27_P,<br>TX27_N | S-RIO<br>Transmit | (V <sub>DDT</sub> , GNDS) /<br>RIO Differential Output | Differential transmitter outputs, Lane 27 |
| B22, A22   | TX28_P,<br>TX28_N | S-RIO<br>Transmit | (V <sub>DDT</sub> , GNDS) /<br>RIO Differential Output | Differential transmitter outputs, Lane 28 |
| B21, A21   | TX29_P,<br>TX29_N | S-RIO<br>Transmit | (V <sub>DDT</sub> , GNDS) /<br>RIO Differential Output | Differential transmitter outputs, Lane 29 |
| B19, A19   | TX30_P,<br>TX30_N | S-RIO<br>Transmit | (V <sub>DDT</sub> , GNDS) /<br>RIO Differential Output | Differential transmitter outputs, Lane 30 |
| B18, A18   | TX31_P,<br>TX31_N | S-RIO<br>Transmit | (V <sub>DDT</sub> , GNDS) /<br>RIO Differential Output | Differential transmitter outputs, Lane 31 |
| B10, A10   | TX32_P,<br>TX32_N | S-RIO<br>Transmit | (V <sub>DDT</sub> , GNDS) /<br>RIO Differential Output | Differential transmitter outputs, Lane 32 |
| B9, A9     | TX33_P,<br>TX33_N | S-RIO<br>Transmit | (V <sub>DDT</sub> , GNDS) /<br>RIO Differential Output | Differential transmitter outputs, Lane 33 |
| B7, A7     | TX34_P,<br>TX34_N | S-RIO<br>Transmit | (V <sub>DDT</sub> , GNDS) /<br>RIO Differential Output | Differential transmitter outputs, Lane 34 |
| B6, A6     | TX35_P,<br>TX35_N | S-RIO<br>Transmit | (V <sub>DDT</sub> , GNDS) /<br>RIO Differential Output | Differential transmitter outputs, Lane 35 |
| W2, W1     | TX36_P,<br>TX36_N | S-RIO<br>Transmit | (V <sub>DDT</sub> , GNDS) /<br>RIO Differential Output | Differential transmitter outputs, Lane 36 |
| Y2, Y1     | TX37_P,<br>TX37_N | S-RIO<br>Transmit | (V <sub>DDT</sub> , GNDS) /<br>RIO Differential Output | Differential transmitter outputs, Lane 37 |
| AB2, AB1   | TX38_P,<br>TX38_N | S-RIO<br>Transmit | (V <sub>DDT</sub> , GNDS) /<br>RIO Differential Output | Differential transmitter outputs, Lane 38 |
| AC2, AC1   | TX39_P,<br>TX39_N | S-RIO<br>Transmit | (V <sub>DDT</sub> , GNDS) /<br>RIO Differential Output | Differential transmitter outputs, Lane 39 |
| AG19, AH19 | TX40_P,<br>TX40_N | S-RIO<br>Transmit | (V <sub>DDT</sub> , GNDS) /<br>RIO Differential Output | Differential transmitter outputs, Lane 40 |
| AG20, AH20 | TX41_P,<br>TX41_N | S-RIO<br>Transmit | (V <sub>DDT</sub> , GNDS) /<br>RIO Differential Output | Differential transmitter outputs, Lane 41 |
| AG22, AH22 | TX42_P,<br>TX42_N | S-RIO<br>Transmit | (V <sub>DDT</sub> , GNDS) /<br>RIO Differential Output | Differential transmitter outputs, Lane 42 |
| AG23, AH23 | TX43_P,<br>TX43_N | S-RIO<br>Transmit | (V <sub>DDT</sub> , GNDS) /<br>RIO Differential Output | Differential transmitter outputs, Lane 43 |

Table 42: Pin List (Alphabetical)

| Pin Number  | Pin Name          | Function          | Supply / Interface                                     | Pin Function Description   |
|---|-------------------|-------------------|--|--|
| K27, K28  | TX44_P,<br>TX44_N | S-RIO<br>Transmit | (V <sub>DDT</sub> , GNDS) /<br>RIO Differential Output | Differential transmitter outputs, Lane 44                                    |
| J27, J28  | TX45_P,<br>TX45_N | S-RIO<br>Transmit | (V <sub>DDT</sub> , GNDS) /<br>RIO Differential Output | Differential transmitter outputs, Lane 45                                    |
| G27, G28  | TX46_P,<br>TX46_N | S-RIO<br>Transmit | (V <sub>DDT</sub> , GNDS) /<br>RIO Differential Output | Differential transmitter outputs, Lane 46                                    |
| F27, F28  | TX47_P,<br>TX47_N | S-RIO<br>Transmit | (V <sub>DDT</sub> , GNDS) /<br>RIO Differential Output | Differential transmitter outputs, Lane 47                                    |
| H12, H13, H16, H17, J12, J13, J16, J17, K10,<br>K11, K14, K15, K18, K19, L10, L11, L14, L15,<br>L18, L19, M8, M9, M12, M13, M16, M17, M20,<br>M21, N8, N9, N12, N13, N16, N17, N20, N21,<br>P10, P11, P14, P15, P18, P19, R10, R11, R14,<br>R15, R18, R19, T8, T9, T12, T13, T16, T17,<br>T20, T21, U8, U9, U12, U13, U16, U17, U20,<br>U21, V10, V11, V14, V15, V18, V19, W10, W11,<br>W14, W15, W18, W19, Y12, Y13, Y16, Y17,<br>AA12, AA13, AA16, AA17 |                   |                   | V <sub>DD</sub><br>1.0V Digital Power<br>(CMOS)        | Digital power. All pins must be tied to single potential power supply plane. |

Table 42: Pin List (Alphabetical)

| Pin Number  | Pin Name | Function | Supply / Interface                                    | Pin Function Description  |
|---|----------|----------|---|---|
| A4, A24, B3, C4, C24, D2, D26, D28, E1, E3, AD24, AE1, AE26, AE27, AF5, AF25, AF26, AG26, AH5, AH25   |          |          | V <sub>DD3</sub><br>3.3V/2.5V Digital IO Power (CMOS) | Digital Interface power. All pins must be tied to single potential power supply plane.<br><br>Note: The AD24 pin (VDD3A) supplies power to the internal SerDes analog bandgap circuitry to generate a stable internal voltage reference. The VDD3A power supply is internally isolated from the VDD3 supply. The VDD3 and VDD3A supplies may use the same external power supply. It is recommended that a decoupling capacitor of 0.01uF be placed directly on the break-out via for the VDD3A pin under the BGA on the bottom side of the PCB. |
| G7, G8, G9, G13, G14, G15, G19, G20, G21, G22, H7, H22, J7, J22, K7, N22, P7, P22, R7, R22, T7, W22, Y7, Y22, AA7, AA22, AB7, AB8, AB9, AB10, AB14, AB15, AB16, AB20, AB21, AB22, AD26, AD28  |          |          | V <sub>DDA</sub><br>1.0V Analog Power (CMOS)          | Analog power. IDT recommends to use common power source for V <sub>DDS</sub> and V <sub>DDA</sub> . V <sub>DD</sub> (core, digital supply) and V <sub>DDT</sub> should have its own supply and plane.   |
| G10, G11, G12, G16, G17, G18, H8, H9, H10, H19, H20, H21, J8, J21, K8, K21, K22, L7, L22, M7, M22, N7, T22, U7, U22, V7, V22, W7, W8, W21, Y8, Y21, AA8, AA9, AA10, AA19, AA20, AA21, AB11, AB12, AB13, AB17, AB18, AB19  |          |          | V <sub>DDS</sub><br>1.0V SerDes Power (CMOS)          | Analog power for SerDes and RX pairs. IDT recommends to use common power source for V <sub>DDS</sub> and V <sub>DDA</sub> . V <sub>DD</sub> (core, digital supply) and V <sub>DDT</sub> should have its own supply and plane.   |
| A5, A8, A11, A14, A17, A20, A23, B5, B8, B11, B14, B17, B20, B23, D5, D8, D11, D14, D17, D20, D23, E25, E27, E28, F1, F2, F4, H25, H27, H28, J1, J2, J4, L25, L27, L28, M1, M2, M4, P25, P27, P28, R1, R2, R4, U25, U27, U28, V1, V2, V4, Y25, Y27, Y28, AA1, AA2, AA4, AC25, AC27, AC28, AD1, AD2, AD4, AE6, AE9, AE12, AE15, AE18, AE21, AE24, AG6, AG9, AG12, AG15, AG18, AG21, AG24, AH6, AH9, AH12, AH15, AH18, AH21, AH24 |          |          | V <sub>DDT</sub><br>1.2V SerDes Power (CMOS)          | Analog power for TX pairs. IDT recommends to use common power source for V <sub>DDS</sub> and V <sub>DDA</sub> . V <sub>DD</sub> (core, digital supply) and V <sub>DDT</sub> should have its own supply and plane.  |

- Note:
1. RX and TX (differential input/output) are all CML based signaling.
  2. Automatic swapping of a differential pair, and automatic reordering of lanes are not supported in Level I links (except when connected to another IDT S-RIO Gen2 device) only supported in Level II links.



RapidIO Gen1 devices support the IDLE1 sequence only. It is not possible to reverse the lane ordering of a CPS-1848 port when the IDLE1 sequence is used; therefore, the link partner's lanes must be connected in the correct order.



The use of lane reordering is not recommended for links that support hot swap, or that are expected to successfully downgrade if there is a hardware error. Lane reordering should be restricted to on-board, chip-to-chip links operating with the IDLE2 sequence between IDT Gen2 switches.

3. Unused RX and TX differential pins can be left unconnected.

## 18. Package Specifications

### Package Physical Specifications

Package: FlipChip BGA (FCBGA)

Dimensions: 29 X 29 mm

Ball count: 784

Ball diameter: 0.6 mm

Ball pitch: 1.0 mm

Lid material: Nickel plated copper

Max ground (GND)-to-package lid resistance: 10 Ohms

### Package Outline Drawings

The package outline drawings are appended at the end of this document and are accessible from the links below. The package information is the most current data available.

[www.idt.com/document/psc/hmrm-784-package-outline-290-x-290-mm-body-100-mm-pitch-die-size-982-mm-x-104-mm](http://www.idt.com/document/psc/hmrm-784-package-outline-290-x-290-mm-body-100-mm-pitch-die-size-982-mm-x-104-mm)

[www.idt.com/document/psc/784-fcbga-package-outline-drawing-290-x-290-x-319-mm-body-10-mm-pitch-flat-lid-br784h1](http://www.idt.com/document/psc/784-fcbga-package-outline-drawing-290-x-290-x-319-mm-body-10-mm-pitch-flat-lid-br784h1)

### Thermal Characteristics

Heat generated by the packaged IC has to be removed from the package to ensure that the IC is maintained within its functional and maximum design temperature limits. If heat buildup becomes excessive, the IC temperature may exceed the temperature limits. A consequence of this is that the IC may fail to meet the performance specifications and the reliability objectives may be affected.

Failure mechanisms and failure rate of a device have an exponential dependence of the IC operating temperatures. Thus, the control of the package temperature, and by extension the Junction Temperature, is essential to ensure product reliability. The CPS-1848 is specified safe for operation when the Junction Temperature is within the recommended limits.

#### Junction-to-Board/Case Thermal Characteristics (Theta j<sub>b</sub>/j<sub>c</sub>)

Table 43 shows the Theta j<sub>b</sub> and Theta j<sub>c</sub> thermal characteristics of the CPS-1848 HM/HMH/RM/HMGFCBGA package.

Table 43: Thermal Characteristics

| Interface                                | Results      |
|--|--------------|
| Theta J <sub>b</sub> (junction to board) | 4.3 °C/watt  |
| Theta J <sub>c</sub> (junction to case)  | 0.13 °C/watt |

Table 44 shows the Theta j<sub>b</sub> and Theta j<sub>c</sub> thermal characteristics of the CPS-1848 BR/BLG FCBGA package.

Table 44: Thermal Characteristics

| Interface                                | Results      |
|--|--------------|
| Theta J <sub>b</sub> (junction to board) | 4.3 °C/watt  |
| Theta J <sub>c</sub> (junction to case)  | 0.42 °C/watt |

## Junction-to-Ambient Thermal Characteristics (Theta Ja)

Table 45 shows the Theta Ja thermal characteristic of the CPS-1848 FCBGA packages. The results in the table are based on a JEDEC Thermal Test Board configuration (JESD51-9) and do not factor in system-level characteristics. As such, these values are for reference only.



The Theta Ja thermal resistance characteristics of a package depend on multiple system level variables.

Table 45: Junction to Ambient Characteristics

| Packages            | Theta Ja at Specified Airflow (no Heat Sink) |             |             |
|---------------------|--|-------------|-------------|
|                     | 0 m/s  | 1 m/s       | 2 m/s       |
| HM/HMH/RM/HMG FCBGA | 13.3 °C/watt                                 | 8.3 °C/watt | 7.2 °C/watt |
| BR/BLG FCBGA        | 12.1 °C/watt                                 | 6.5 °C/watt | 6.3 °C/watt |

## System-level Characteristics

In an application, the following system-level characteristics and environmental issues must be taken into account:

- Package mounting (vertical / horizontal)
- System airflow conditions (laminar / turbulent)
- Heat sink design and thermal characteristics (see [Heat Sink Requirement and Analysis](#))
- Heat sink attachment method (see [Heat Sink Requirement and Analysis](#))
- PWB size, layer count and conductor thickness
- Influence of the heat dissipating components assembled on the PWB (neighboring effects)

## Example on Thermal Data Usage

Based on the Theta<sub>JA</sub> data and specified conditions, the following formula can be used to derive the junction temperature (T<sub>J</sub>) of the CPS-1848 RM package with a 0 m/s airflow:

$$T_J = \Theta_{JA} * P + T_{AMB}$$

Where: T<sub>J</sub> is Junction Temperature,  $\Theta_{JA}$  is Theta<sub>JA</sub>, P is the Power consumption, T<sub>AMB</sub> is the Ambient Temperature

Assuming a power consumption (P) of 3.5 W and an ambient temperature (T<sub>AMB</sub>) of 70°C, the resulting junction temperature (T<sub>J</sub>) would be 116.6°C.

## Heat Sink Requirement and Analysis

The CPS-1848 is packaged in a Flip-Chip Ball Grid Array (FCBGA). If a heat sink is required to maintain junction temperatures at or below specified maximum values, it is important that attachment techniques and thermal requirements be critically analyzed to ensure reliability of this interface. Factors to be considered include, but are not limited to the following:

- Surface preparations
- Selection of thermal interface materials
- Curing process
- Shock and vibration requirements
- Thermal expansion coefficient

Each design should be individually analyzed to ensure that a reliable thermal solution is achieved.



Both mechanical and adhesive techniques are available for heat sink attachment. IDT makes no recommendations as to the reliability or effectiveness of either approach. The designer must critically analyze heat sink requirements, selection criteria, and attachment techniques.

For heat sink attachment methods that induce a compressive load to the FCBGA package, the maximum force that can be applied to the package should be limited to 5 gm / BGA ball (provided that the board is supported to prevent any flexing or bowing). The maximum force for the CPS-1848 package is 3.92 Kg.

## 19. Ordering Information

| XXXXX       | A  | A                     | A                       |  |
|-------------|--|-----------------------|-------------------------|--|
| Device Type | Revision   | Package               | Process/<br>Temp. Range |  |
| 80HCPS1848  | A  | Central Packet Switch | No Identifier           | Commercial (0°C to +70°C)<br>Industrial (-40°C to +85°C)                     |
|             |  |                       | I                       |  |
|             |  |                       | HM                      | 784-FCBGA, Lidless, Pb/Sn Eutectic Balls & Bumps, not RoHS Compliant         |
|             |  |                       | HMH                     | 784-FCBGA, Lidless, Pb/Sn Eutectic Balls & Pb-free Bumps, not RoHS Compliant |
|             |  |                       | RM                      | 784-FCBGA, Lidless, RoHS Compliant with exemption                            |
| HMG         | 784-FCBGA, Lidless, Pb-free, RoHS Compliant      |                       |                         |  |
| BR          | 784-FCBGA, Lidded, RoHS Compliant with exemption |                       |                         |  |
| BLG         | 784-FCBGA, Lidded Pb-free, RoHS Compliant        |                       |                         |  |
| 80HCPS1848  | A  | Central Packet Switch | No Identifier           | Revision A or B  |
|             |  |                       | C                       | Revision C   |



NOTES:

- 1 ALL DIMENSIONING AND TOLERANCING CONFORM TO ANSI Y14.5M-1994 DIMENSION IS MEASURED AT THE MAXIMUM SOLDER BALL DIAMETER, PARALLEL TO PRIMARY DATUM -C-
- 2 SEATING PLANE AND PRIMARY DATUM -C- ARE DEFINED BY THE CONTACT POINTS OF THREE OR MORE SOLDER BALLS THAT SUPPORT THE DEVICE WHEN PLACED ON A TOP OF A PLANAR SURFACE.
- 4 ALL DIMENSIONS ARE IN MILLIMETERS

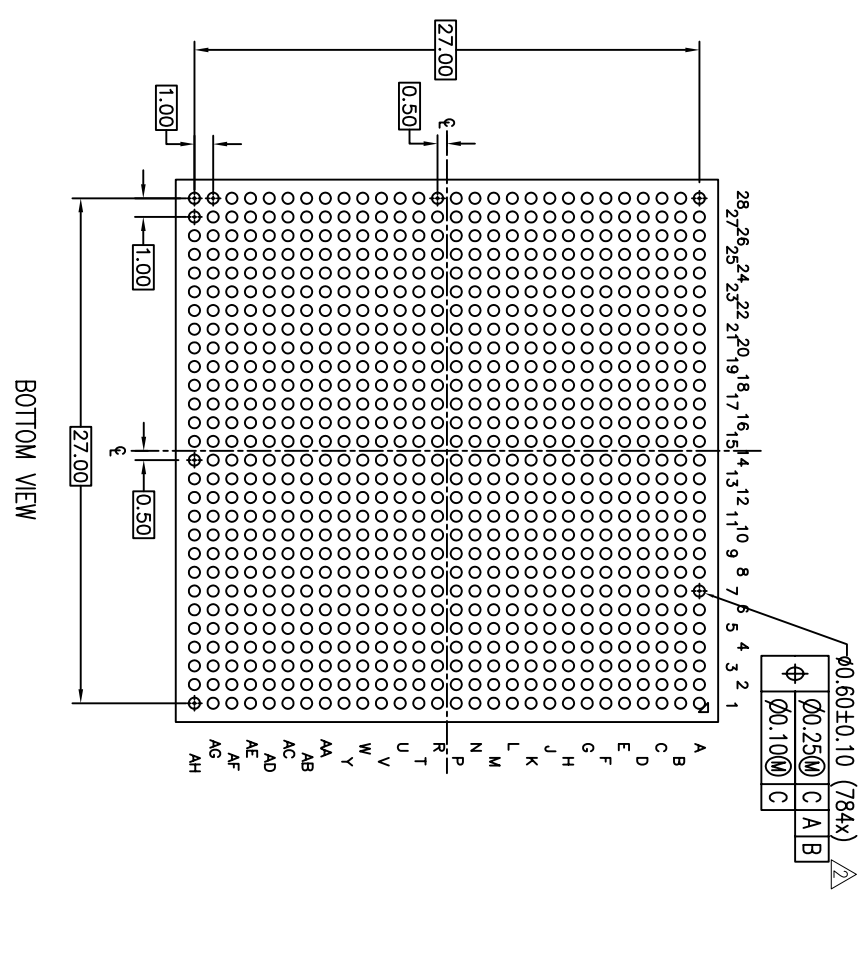
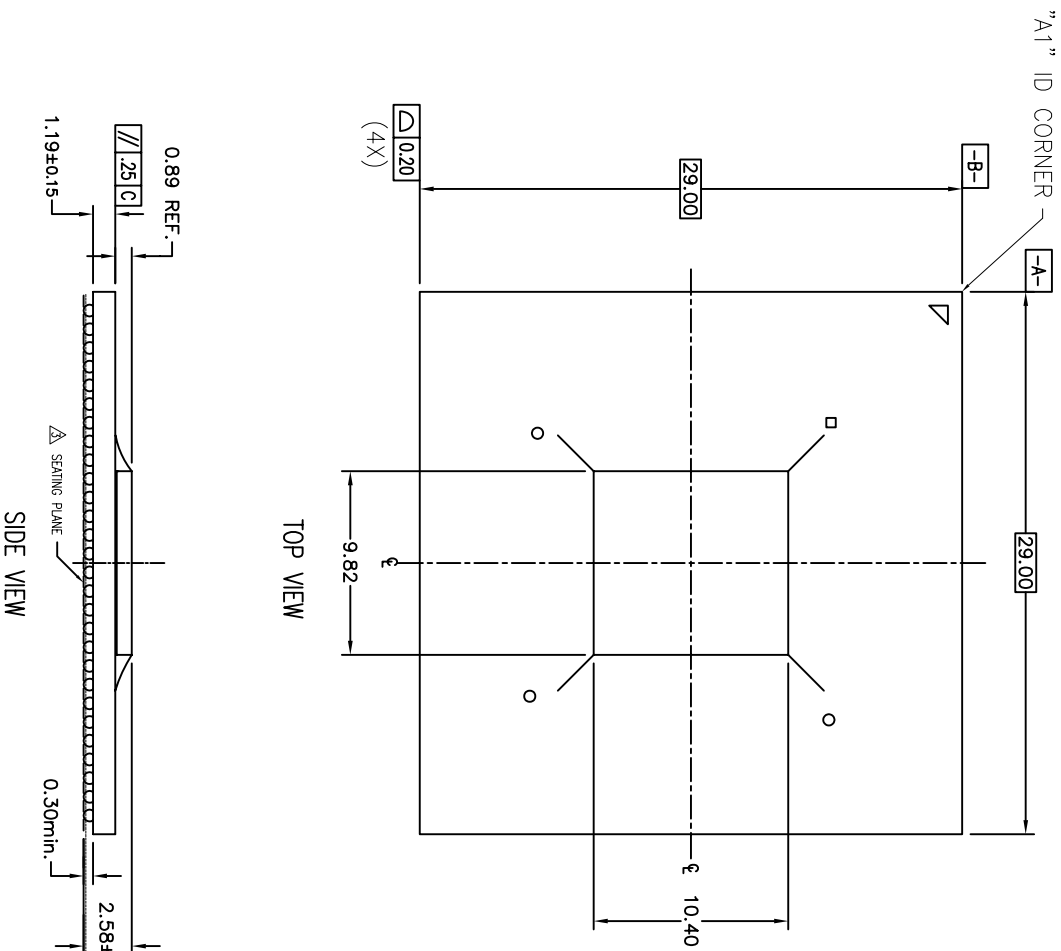

| REVISIONS |                                     |          |          |
|-----------|-------------------------------------|----------|----------|
| REV       | DESCRIPTION                         | DATE     | APPROVED |
| 00        | INITIAL RELEASE                     | 06/02/10 | K. STAHN |
| 01        | PACKAGE THICKNESS UPDATED           | 06/15/10 | K. STAHN |
| 02        | DIMENSIONS ADDED AND FORMAT UPDATED | 10/06/10 | M.ROY    |
| 03        | COMBINE PCD & LAND PATTERN          | 06/03/13 | K. STAHN |

TOLERANCES UNLESS SPECIFIED  
 DECIMAL ±  
 ANGULAR ±

APPROVALS DATE DATE  
 DRAWN 07/08/09  
 CHECKED

XXXXX  
 XXXXX

8024 Silver Creek Valley Rd  
 San Jose, CA 95138  
 PHONE: (408) 284-8200  
 FAX: (408) 284-3572

www.IDT.com

6024 Silver Creek Valley Rd  
 San Jose, CA 95138  
 PHONE: (408) 284-8200  
 FAX: (408) 284-3572

FCBGA 29.0 x 29.0mm, 1.0mm pitch  
 -Die Size: 9.82mm x 10.4mm-

SIZE C DRAWING NO. PSC-4277 REV 03

DO NOT SCALE DRAWING SHEET 1 OF 2

| REVISIONS |                                     |          |          |
|-----------|-------------------------------------|----------|----------|
| REV       | DESCRIPTION                         | DATE     | APPROVED |
| 00        | INITIAL RELEASE                     | 06/02/10 | K. STAHN |
| 01        | PACKAGE THICKNESS UPDATED           | 06/15/10 | K. STAHN |
| 02        | DIMENSIONS ADDED AND FORMAT UPDATED | 10/06/10 | M.ROY    |
| 03        | COMBINE POD & LAND PATTERN          | 06/03/13 | K. STAHN |

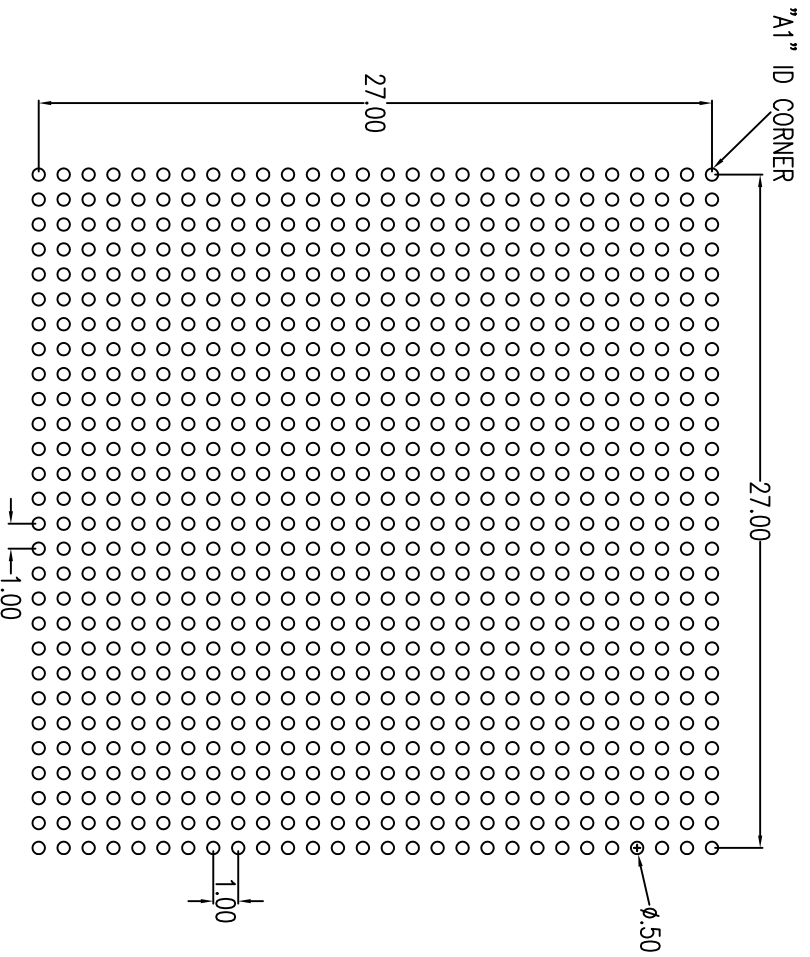

RECOMMENDED LAND PATTERN DIMENSION (mm)

NOTE:

- 1) ALL dimensions are in mm, Angles in degrees.
- 2) Top down view, as view on PCB.
- 3) NSMD Land Pattern Assumed
- 4) Land Pattern Recommendation as per IPC-7351B generic requirement for surface mount design and Land Pattern.

|                             |         |                                  |             |
|-----------------------------|---------|----------------------------------|-------------|
| TOLERANCES UNLESS SPECIFIED |         | DATE                             |             |
| DECIMAL                     | ANGULAR | DATE                             |             |
| XXX±                        | ±       | 07/08/09                         |             |
| XXXX±                       |         |                                  |             |
| XXXX±                       |         |                                  |             |
| APPROVALS                   |         | TITLE                            |             |
| DRAWN                       | DATE    | HW/RM 784 PACKAGE OUTLINE        |             |
| 09/02/09                    |         | FCBGA 29.0 x 29.0mm, 1.0mm pitch |             |
| CHECKED                     |         | Die Size: 9.82mm x 10.4mm-       |             |
|                             |         | SIZE                             | DRAWING NO. |
|                             |         | C                                | PSC-4277    |
|                             |         | REV                              | 03          |
| DO NOT SCALE DRAWING        |         | SHEET 2 OF 2                     |             |



6024 Silver Creek Valley Rd  
San Jose, CA 95138  
PHONE: (408) 284-8200  
FAX: (408) 284-3572

www.IDT.com

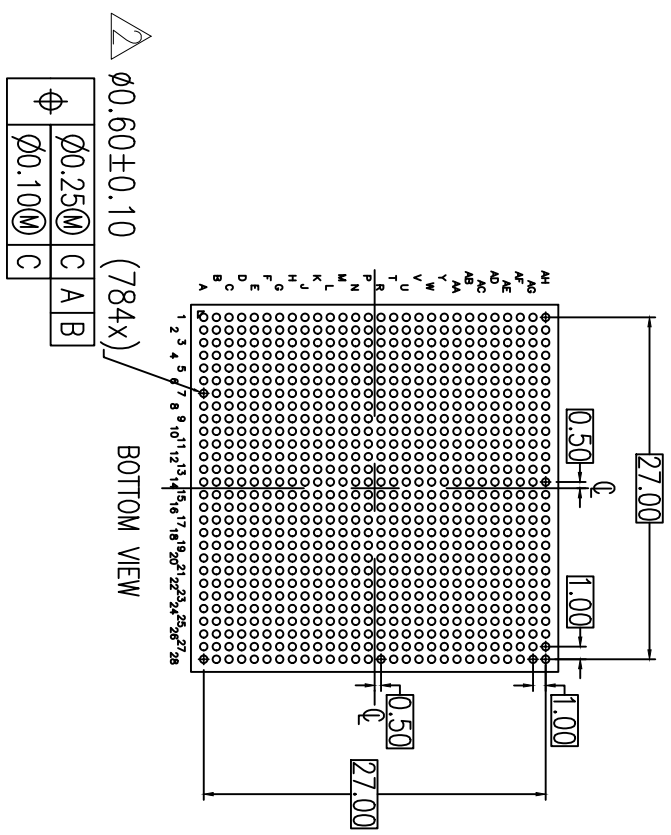
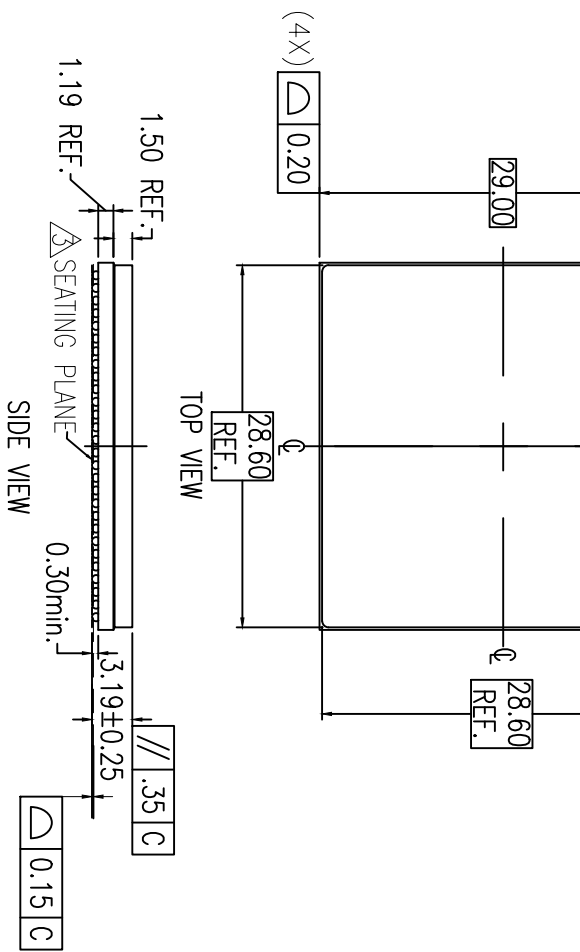

- NOTES:
- 1 ALL DIMENSIONING AND TOLERANCING CONFORM TO ANSI Y14.5M-1994 DIMENSION IS MEASURED AT THE MAXIMUM SOLDER BALL DIAMETER,
  - 2 PARALLEL TO PRIMARY DATUM -C-
  - 3 SEATING PLANE AND PRIMARY DATUM -C- ARE DEFINED BY THE CONTACT POINTS OF THREE OR MORE SOLDER BALLS THAT SUPPORT THE DEVICE WHEN PLACED ON A TOP OF A PLANAR SURFACE.
  - 4 ALL DIMENSIONS ARE IN MILLIMETERS

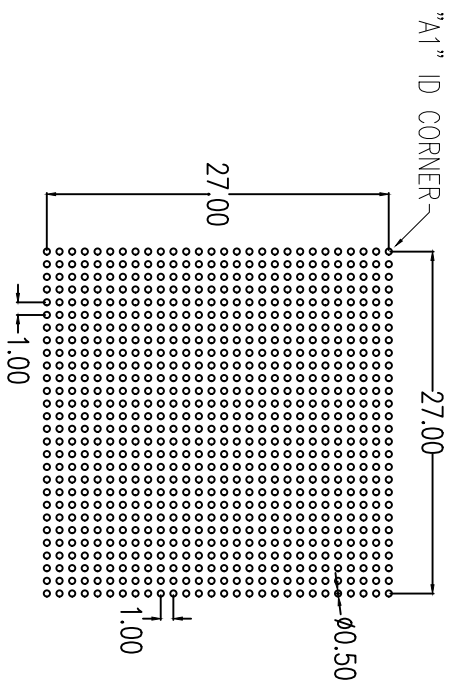

RECOMMENDED LAND PATTERN DIMENSION

NOTE:

- 1) ALL DIMENSIONS ARE IN MM, ANGLES IN DEGREES.
- 2) TOP DOWN AS VIEW, AS VIEW ON PCB.
- 3) NSMD LAND PATTERN ASSUMED.
- 4) LAND PATTERN RECOMMENDATION AS PER IPC-7351B GENERIC REQUIREMENT FOR SURFACE MOUNT DESIGN AND LAND PATTERN.

| Package Revision History |         |                 |
|--------------------------|---------|-----------------|
| Date Created             | Rev No. | Description     |
| March 4, 2019            | Rev 00  | Initial Release |

## IMPORTANT NOTICE AND DISCLAIMER

RENESAS ELECTRONICS CORPORATION AND ITS SUBSIDIARIES (“RENESAS”) PROVIDES TECHNICAL SPECIFICATIONS AND RELIABILITY DATA (INCLUDING DATASHEETS), DESIGN RESOURCES (INCLUDING REFERENCE DESIGNS), APPLICATION OR OTHER DESIGN ADVICE, WEB TOOLS, SAFETY INFORMATION, AND OTHER RESOURCES “AS IS” AND WITH ALL FAULTS, AND DISCLAIMS ALL WARRANTIES, EXPRESS OR IMPLIED, INCLUDING, WITHOUT LIMITATION, ANY IMPLIED WARRANTIES OF MERCHANTABILITY, FITNESS FOR A PARTICULAR PURPOSE, OR NON-INFRINGEMENT OF THIRD-PARTY INTELLECTUAL PROPERTY RIGHTS.

These resources are intended for developers who are designing with Renesas products. You are solely responsible for (1) selecting the appropriate products for your application, (2) designing, validating, and testing your application, and (3) ensuring your application meets applicable standards, and any other safety, security, or other requirements. These resources are subject to change without notice. Renesas grants you permission to use these resources only to develop an application that uses Renesas products. Other reproduction or use of these resources is strictly prohibited. No license is granted to any other Renesas intellectual property or to any third-party intellectual property. Renesas disclaims responsibility for, and you will fully indemnify Renesas and its representatives against, any claims, damages, costs, losses, or liabilities arising from your use of these resources. Renesas' products are provided only subject to Renesas' Terms and Conditions of Sale or other applicable terms agreed to in writing. No use of any Renesas resources expands or otherwise alters any applicable warranties or warranty disclaimers for these products.

(Disclaimer Rev.1.01 Jan 2024)

### Corporate Headquarters

TOYOSU FORESIA, 3-2-24 Toyosu,  
Koto-ku, Tokyo 135-0061, Japan  
[www.renesas.com](http://www.renesas.com)

### Trademarks



Renesas and the Renesas logo are trademarks of Renesas Electronics Corporation. All trademarks and registered trademarks are the property of their respective owners.

### Contact Information

For further information on a product, technology, the most up-to-date version of a document, or your nearest sales office, please visit [www.renesas.com/contact-us/](http://www.renesas.com/contact-us/).

## Looking for pricing, stock, or lifecycle information?

Click below to explore more details on WIN SOURCE:

-  [View 80HCPS1848CHMGI on WIN SOURCE](#)
-  [Renesas Electronics America](#) Information

## Optimize Your Supply Chain with WIN SOURCE Solutions

-  Global Sourcing Solution
-  Obsolete Management
-  Cost Control Management
-  Shortage Management
-  Alternative Solution
-  Excess Inventory Management