



**FEATURES**

Precision ac and dc performance

8-/4-channel simultaneous sampling

256 kSPS maximum ADC output data rate per channel

108 dB dynamic range

110.8 kHz maximum input bandwidth (–3 dB bandwidth)

–120 dB total harmonic distortion (THD) typical

±2 ppm of full-scale range (FSR) integral nonlinearity

(INL), ±50 μV offset error, ±30 ppm gain error

Optimized power dissipation vs. noise vs. input bandwidth

Selectable power, speed, and input bandwidth (BW) modes

Fast: highest speed; 110.8 kHz BW, 51.5 mW per channel

Median: half speed, 55.4 kHz BW, 27.5 mW per channel

Eco: lowest power, 13.8 kHz BW, 9.375 mW per channel

Input BW range: dc to 110.8 kHz

Programmable input bandwidth/sampling rates

Cyclic redundancy check (CRC) error checking on data interface

Daisy-chaining

Linear phase digital filter

Low latency sinc5 filter

 Wideband brick wall filter: ±0.005 dB pass-band ripple  
from dc to 102.4 kHz

Analog input precharge buffers

Power supply

AVDD1 = 5.0 V, AVDD2 = 2.25 V to 5.0 V

IOVDD = 2.5 V to 3.3 V or IOVDD = 1.8 V

64-lead LQFP package, no exposed pad

Temperature range: –40°C to +105°C

**APPLICATIONS**

Data acquisition systems: USB/PXI/Ethernet

Instrumentation and industrial control loops

Audio test and measurement

Vibration and asset condition monitoring

3-phase power quality analysis

Sonar

High precision medical electroencephalogram (EEG)/

electromyography (EMG)/electrocardiogram (ECG)

**FUNCTIONAL BLOCK DIAGRAM**

Figure 1.

Rev. A

[Document Feedback](#)

Information furnished by Analog Devices is believed to be accurate and reliable. However, no responsibility is assumed by Analog Devices for its use, nor for any infringements of patents or other rights of third parties that may result from its use. Specifications subject to change without notice. No license is granted by implication or otherwise under any patent or patent rights of Analog Devices. Trademarks and registered trademarks are the property of their respective owners.

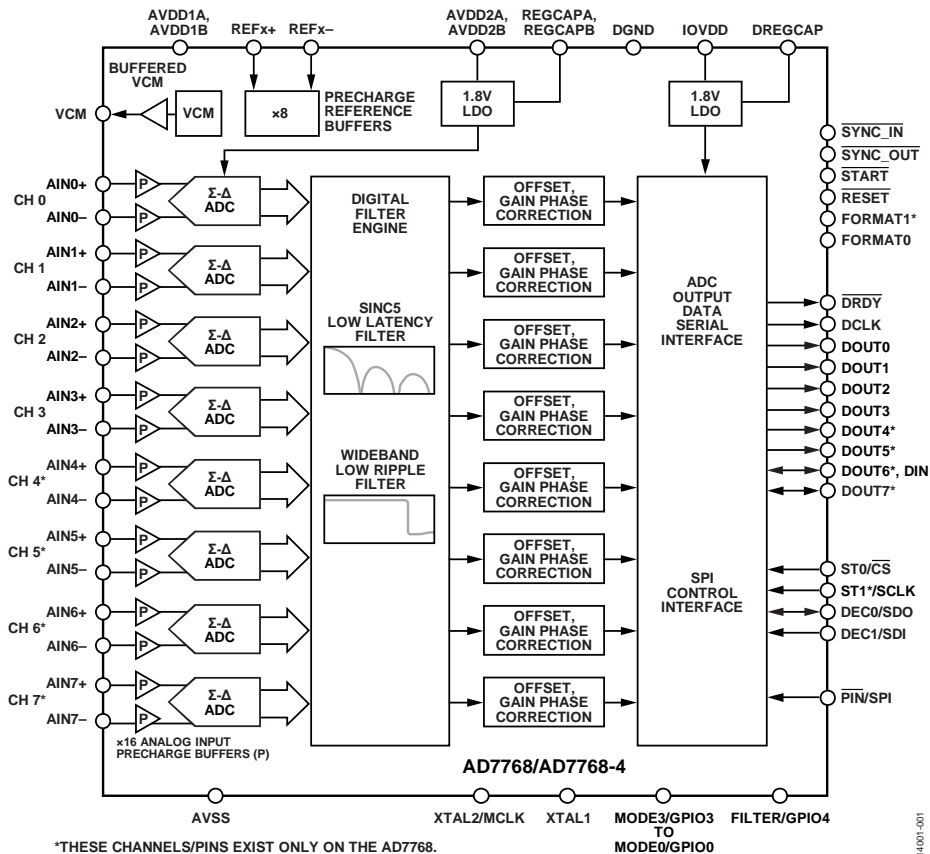
One Technology Way, P.O. Box 9106, Norwood, MA 02062-9106, U.S.A.

Tel: 781.329.4700

©2016 Analog Devices, Inc. All rights reserved.

[Technical Support](#)
[www.analog.com](http://www.analog.com)

## TABLE OF CONTENTS

|  |    |   |    |
|--|----|---|----|
| Features .....                                     | 1  | AD7768 Register Map Details (SPI Control).....                                | 72 |
| Applications.....                                  | 1  | AD7768 Register Map.....  | 72 |
| Functional Block Diagram .....                     | 1  | Channel Standby Register .....  | 74 |
| Revision History .....                             | 3  | Channel Mode A Register .....   | 74 |
| General Description .....                          | 5  | Channel Mode B Register .....   | 75 |
| Specifications.....                                | 6  | Channel Mode Select Register.....   | 75 |
| 1.8 V IOVDD Specifications.....                    | 12 | Power Mode Select Register.....   | 76 |
| Timing Specifications .....                        | 16 | General Device Configuration Register .....                                   | 76 |
| 1.8 V IOVDD Timing Specifications.....             | 17 | Data Control: Soft Reset, Sync, and Single-Shot Control<br>Register .....     | 77 |
| Absolute Maximum Ratings.....                      | 21 | Interface Configuration Register.....   | 78 |
| Thermal Resistance .....                           | 21 | Digital Filter RAM Built In Self Test (BIST) Register.....                    | 78 |
| ESD Caution.....                                   | 21 | Status Register.....  | 79 |
| Pin Configurations and Function Descriptions ..... | 22 | Revision Identification Register .....  | 79 |
| Typical Performance Characteristics .....          | 30 | GPIO Control Register .....   | 79 |
| Terminology .....                                  | 40 | GPIO Write Data Register.....   | 80 |
| Theory of Operation .....                          | 41 | GPIO Read Data Register.....  | 80 |
| Clocking, Sampling Tree, and Power Scaling.....    | 41 | Analog Input Precharge Buffer Enable Register Channel 0 to<br>Channel 3 ..... | 80 |
| Noise Performance and Resolution.....              | 42 | Analog Input Precharge Buffer Enable Register Channel 4 to<br>Channel 7 ..... | 81 |
| Applications Information .....                     | 44 | Positive Reference Precharge Buffer Enable Register.....                      | 81 |
| Power Supplies .....                               | 45 | Negative Reference Precharge Buffer Enable Register .....                     | 82 |
| Device Configuration .....                         | 46 | Offset Registers.....   | 82 |
| Pin Control.....                                   | 46 | Gain Registers .....  | 83 |
| SPI Control.....                                   | 49 | Sync Phase Offset Registers .....   | 83 |
| SPI Control Functionality .....                    | 50 | ADC Diagnostic Receive Select Register .....                                  | 83 |
| SPI Control Mode Extra Diagnostic Features .....   | 53 | ADC Diagnostic Control Register .....   | 84 |
| Circuit Information .....                          | 54 | Modulator Delay Control Register.....   | 85 |
| Core Signal Chain.....                             | 54 | Chopping Control Register .....   | 85 |
| Analog Inputs.....                                 | 55 | AD7768-4 Register Map Details (SPI Control).....                              | 86 |
| VCM.....   | 56 | AD7768-4 Register Map .....   | 86 |
| Reference Input.....                               | 56 | Channel Standby Register .....  | 88 |
| Clock Selection .....                              | 56 | Channel Mode A Register .....   | 88 |
| Digital Filtering.....                             | 56 | Channel Mode B Register .....   | 89 |
| Decimation Rate Control .....                      | 58 | Channel Mode Select Register.....   | 89 |
| Antialiasing .....                                 | 58 | Power Mode Select Register.....   | 89 |
| Calibration.....                                   | 59 | General Device Configuration Register .....                                   | 90 |
| Data Interface .....                               | 61 | Data Control: Soft Reset, Sync, and Single-Shot Control<br>Register .....     | 91 |
| Setting the Format of Data Output .....            | 61 | Interface Configuration Register.....   | 91 |
| ADC Conversion Output: Header and Data .....       | 62 |   |    |
| Functionality .....                                | 71 |   |    |
| GPIO Functionality.....                            | 71 |   |    |

Digital Filter RAM Built In Self Test (BIST) Register .....92  
 Status Register.....92  
 Revision Identification Register .....93  
 GPIO Control Register .....93  
 GPIO Write Data Register .....94  
 GPIO Read Data Register .....94  
 Analog Input Precharge Buffer Enable Register Channel 0  
 And Channel 1.....94  
 Analog Input Precharge Buffer Enable Register Channel 2  
 And Channel 3.....95  
 Positive Reference Precharge Buffer Enable Register.....95

Negative Reference Precharge Buffer Enable Register .....95  
 Offset Registers.....96  
 Gain Registers.....96  
 Sync Phase Offset Registers .....96  
 ADC Diagnostic Receive Select Register .....96  
 ADC Diagnostic Control Register .....97  
 Modulator Delay Control Register .....97  
 Chopping Control Register.....98  
 Outline Dimensions.....99  
 Ordering Guide .....99

**REVISION HISTORY**

**3/16—Rev. 0 to Rev. A**

Added AD7768-4 ..... Universal  
 Changed Precharge Analog Input Reference to Analog Input  
 Precharge ..... Throughout  
 Changes to General Description Section .....5  
 Changes to Table 1 .....6  
 Changes to Table 2 .....12  
 Changes to Table 3 and t<sub>30</sub> Parameter, Table 4.....16  
 Changes to Table 5 .....17  
 Changes to t<sub>30</sub> Parameter, Table 6 and Figure 2.....18  
 Changes to Figure 4 and Figure 7.....19  
 Changes to Figure 8 and Figure 9.....20  
 Changes to Figure 10 and Table 9 .....22  
 Added Figure 11 and Table 10; Renumbered Sequentially.....26  
 Changes to Typical Performance Characteristics Section .....30  
 Changes to Theory of Operation Section and Clocking,  
 Sampling Tree, and Power Scaling Section .....41  
 Changes to Table 11 .....42  
 Added Example of Power vs. Noise Performance Optimization  
 Section and Clocking Out the ADC Conversion Results  
 (DCLK) Section .....42  
 Changes to Applications Information Section and Figure 73 ...44  
 Changes to Table 14 and Power Supplies Section .....45  
 Moved 1.8 V IOVDD Operation Section.....46  
 Changes to Figure 75, Analog Supply Internal Connectivity  
 Section, and Pin Control Section .....46  
 Added Figure 76 .....47  
 Changes to Channel Standby Section and Accessing the ADC  
 Register Map Section .....49  
 Added Table 22 .....49  
 Changes to Channel Configuration Section .....50  
 Changes to Channel Modes Section, Reset over SPI Control  
 Interface Section, Sleep Mode Section, and Channel Standby  
 Section .....51  
 Changes to MCLK Source Selection Section, Interface  
 Configuration Section, and ADC Synchronization over SPI  
 Section .....52  
 Added Figure 81 .....52

Changes to RAM Built In Self Test Section .....53  
 Changes to Analog Inputs Section and Figure 85.....55  
 Added Figure 86 .....55  
 Added Table 27 .....56  
 Changes to VCM Section, Reference Input Section, and Digital  
 Filtering Section .....56  
 Changes to Figure 87, Figure 88, and Figure 89.....57  
 Changes to Antialiasing Section and Modulator Sampling  
 Frequency Section .....58  
 Changes to Modulator Chopping Frequency Section and  
 Table 29, and Modulator Saturation Point Section,.....59  
 Changes to Sync Phase Offset Adjustment Section.....60  
 Changes to Setting the Format of Data Output Section .....61  
 Added Table 32 and Figure 93 .....61  
 Changes to Figure 94 Caption and ADC Conversion Output:  
 Header and Data Section .....62  
 Changes to Data Interface: Standard Conversion Operation  
 Section .....63  
 Changes to Figure 99 .....64  
 Added Figure 100 .....64  
 Added Figure 101 .....65  
 Changes to Daisy-Chaining Section and Figure 104.....66  
 Added Figure 105 .....67  
 Changes to CRC Check on Data Interface Section .....68  
 Changes to Table 35 .....69  
 Changes to Table 36 .....70  
 Changes to GPIO Functionality Section and Figure 108.....71  
 Added Figure 109 .....71  
 Changes to AD7768 Register Map Details (SPI Control) Section  
 and Table 37 .....72  
 Changes to Channel Standby Register Section .....74  
 Changes to Table 42 and Table 43 .....76  
 Changes to Table 44 .....77  
 Changes to Table 45 and Table 46 .....78  
 Changes to Table 49 .....79  
 Changes to Table 61 .....85  
 Added AD7768-4 Register Map Details (SPI Control) Section and  
 Table 63 .....86

Added Table 64 and Table 65..... 88  
Added Table 66, Table 67, and Table 68..... 89  
Added Table 69..... 90  
Added Table 70 and Table 71..... 91  
Added Table 72 and Table 73..... 92  
Added Table 74 and Table 75..... 93  
Added Table 76, Table 77, and Table 78..... 94

Added Table 79, Table 80, and Table 81..... 95  
Added Table 82, Table 83, Table 84, and Table 85..... 96  
Added Table 86 and Table 87..... 97  
Added Table 88..... 98  
Changes to Ordering Guide..... 99

**1/16—Revision 0: Initial Version**

## GENERAL DESCRIPTION

The AD7768/AD7768-4 are 8-channel and 4-channel, simultaneous sampling sigma-delta ( $\Sigma$ - $\Delta$ ) analog-to-digital converters (ADCs), respectively, with a  $\Sigma$ - $\Delta$  modulator and digital filter per channel, enabling synchronized sampling of ac and dc signals.

The AD7768/AD7768-4 achieve 108 dB dynamic range at a maximum input bandwidth of 110.8 kHz, combined with typical performance of  $\pm 2$  ppm INL,  $\pm 50$   $\mu$ V offset error, and  $\pm 30$  ppm gain error.

The AD7768/AD7768-4 user can trade off input bandwidth, output data rate, and power dissipation, and select one of three power modes to optimize for noise targets and power consumption. The flexibility of the AD7768/AD7768-4 allows them to become reusable platforms for low power dc and high performance ac measurement modules.

The AD7768/AD7768-4 have three modes: fast mode (256 kSPS maximum, 110.8 kHz input bandwidth, 51.5 mW per channel), median mode (128 kSPS maximum, 55.4 kHz input bandwidth, 27.5 mW per channel) and eco mode (32 kSPS maximum, 13.8 kHz input bandwidth, 9.375 mW per channel).

The AD7768/AD7768-4 offer extensive digital filtering capabilities, such as a wideband, low  $\pm 0.005$  dB pass-band ripple, antialiasing low-pass filter with sharp roll-off, and 105 dB stop band attenuation at the Nyquist frequency.

Frequency domain measurements can use the wideband linear phase filter. This filter has a flat pass band ( $\pm 0.005$  dB ripple) from dc to 102.4 kHz at 256 kSPS, from dc to 51.2 kHz at 128 kSPS, or from dc to 12.8 kHz at 32 kSPS.

The AD7768/AD7768-4 also offer sinc response via a sinc5 filter, a low latency path for low bandwidth, and low noise measurements. The wideband and sinc5 filters can be selected and run on a per channel basis.

Within these filter options, the user can improve the dynamic range by selecting from decimation rates of  $\times 32$ ,  $\times 64$ ,  $\times 128$ ,  $\times 256$ ,  $\times 512$ , and  $\times 1024$ . The ability to vary the decimation filtering optimizes noise performance to the required input bandwidth.

Embedded analog functionality on each ADC channel makes design easier, such as a precharge buffer on each analog input that reduces analog input current and a reference precharge buffer per channel reduces input current and glitches on the reference input terminals.

The device operates with a 5 V AVDD1A and AVDD1B supply, a 2.25 V to 5.0 V AVDD2A and AVDD2B supply, and a 2.5 V to 3.3 V or 1.8 V IOVDD supply (see the 1.8 V IOVDD Operation section for specific requirements for operating at 1.8 V IOVDD).

The device requires an external reference; the absolute input reference voltage range is 1 V to AVDD1 – AVSS.

For the purposes of clarity within this document, the AVDD1A and AVDD1B supplies are referred to as AVDD1 and the AVDD2A and AVDD2B supplies are referred to as AVDD2. For the negative supplies, AVSS refers to the AVSS1A, AVSS1B, AVSS2A, AVSS2B, and AVSS pins.

The specified operating temperature range is  $-40^{\circ}\text{C}$  to  $+105^{\circ}\text{C}$ . The device is housed in a 10 mm  $\times$  10 mm 64-lead LQFP package with a 12 mm  $\times$  12 mm printed circuit board (PCB) footprint.

Throughout this data sheet, multifunction pins, such as XTAL2/MCLK, are referred to either by the entire pin name or by a single function of the pin, for example MCLK, when only that function is relevant.

## SPECIFICATIONS

AVDD1A = AVDD1B = 4.5 V to 5.5 V, AVDD2A = AVDD2B = 2.0 V to 5.5 V, IOVDD = 2.25 V to 3.6 V, AVSS = DGND = 0 V, REFx+ = 4.096 V and REFx- = 0 V, MCLK = 32.768 MHz, analog input precharge buffers on, reference precharge buffers off, wideband filter,  $f_{\text{CHOP}} = f_{\text{MOD}}/32$ ,  $T_A = -40^{\circ}\text{C}$  to  $+105^{\circ}\text{C}$ , unless otherwise noted. See Table 2 for specifications at 1.8 V IOVDD.

**Table 1.**

| Parameter   | Test Conditions/Comments                            | Min   | Typ                        | Max   | Unit |  |
|---|---|-------|----------------------------|-------|------|--|
| <b>ADC SPEED AND PERFORMANCE</b>  |   |       |                            |       |      |  |
| Output Data Rate (ODR), per Channel <sup>1</sup>  | Fast  | 8     |                            | 256   | kSPS |  |
|   | Median  | 4     |                            | 128   | kSPS |  |
|   | Eco   | 1     |                            | 32    | kSPS |  |
| -3 dB Bandwidth   | Fast, wideband filter                               |       |                            | 110.8 | kHz  |  |
|   | Median, wideband filter                             |       |                            | 55.4  | kHz  |  |
|   | Eco, wideband filter                                |       |                            | 13.8  | kHz  |  |
| Data Output Coding<br>No Missing Codes <sup>2</sup>   |   | 24    | Twos complement, MSB first |       | Bits |  |
| <b>DYNAMIC PERFORMANCE</b>  |   |       |                            |       |      |  |
| For 1.8V operation, see Table 2; for dynamic range and SNR across all decimation rates, see Table 12 and Table 13 |   |       |                            |       |      |  |
| Fast<br>Dynamic Range<br>Signal-to-Noise Ratio (SNR)  | Decimation by 32, 256 kSPS ODR                      |       |                            |       |      |  |
|   | Shorted input, wideband filter                      | 106.2 | 108                        |       | dB   |  |
|   | 1 kHz, -0.5 dBFS, sine wave input                   |       |                            |       |      |  |
|   | Sinc5 filter  | 109   | 111                        |       | dB   |  |
|   | Wideband filter                                     | 106   | 107.8                      |       | dB   |  |
|   | 1 kHz, -0.5 dBFS, sine wave input                   | 104.7 | 107.5                      |       | dB   |  |
| Signal-to-Noise-and-Distortion Ratio (SINAD)  | 1 kHz, -0.5 dBFS, sine wave input                   | 104.7 | 107.5                      |       | dB   |  |
|   | Total Harmonic Distortion (THD)                     |       | -120                       | -107  | dB   |  |
| Spurious-Free Dynamic Range (SFDR)  |   |       | 128                        |       | dBc  |  |
| Median<br>Dynamic Range<br>SNR  | Decimation by 32, 128 kHz ODR                       |       |                            |       |      |  |
|   | Shorted input, wideband filter                      | 106.2 | 108                        |       | dB   |  |
|   | Sinc5 filter, 1 kHz, -0.5 dBFS, sine wave input     | 109   | 111                        |       | dB   |  |
|   | Wideband filter, 1 kHz, -0.5 dBFS, sine wave input  | 106   | 107.8                      |       | dB   |  |
|   | SINAD   | 105.8 | 107.5                      |       | dB   |  |
|   | THD   |       | -120                       | -113  | dB   |  |
| Eco<br>Dynamic Range<br>SNR   | Decimation by 32, 32 kHz ODR                        |       |                            |       |      |  |
|   | Shorted input, wideband filter                      | 106.2 | 108                        |       | dB   |  |
|   | Sinc5 filter, 1 kHz, -0.5 dBFS, sine wave input     | 109   | 111                        |       | dB   |  |
|   | Wideband filter, 1 kHz, -0.5 dBFS, sine wave input  | 106   | 107.8                      |       | dB   |  |
|   | SINAD   | 105.8 | 107.5                      |       | dB   |  |
|   | THD   |       | -120                       | -113  | dB   |  |
| SFDR  |   |       | 128                        |       | dBc  |  |
|   | <b>INTERMODULATION DISTORTION (IMD)<sup>3</sup></b> |       |                            |       |      |  |
|   | fa = 9.7 kHz, fb = 10.3 kHz                         |       |                            |       |      |  |
| Second order  |   |       | -125                       |       | dB   |  |
| Third order   |   |       | -125                       |       | dB   |  |

| Parameter   | Test Conditions/Comments  | Min               | Typ              | Max               | Unit         |
|---|---|-------------------|------------------|-------------------|--------------|
| ACCURACY  | See Table 2 for 1.8 V operation   |                   |                  |                   |              |
| INL   | Endpoint method   |                   | ±2               | ±7                | ppm of FSR   |
| Offset Error <sup>4</sup>                             | DCLK frequency ≤ 24 MHz   |                   | ±50              | ±115              | μV           |
|   | 24 MHz to 32.768 MHz DCLK frequency <sup>2</sup>  |                   | ±75              | ±150              | μV           |
| Offset Error Drift                                    | DCLK frequency ≤ 24 MHz   |                   | ±250             |                   | nV/°C        |
|   | 24 MHz to 32.768 MHz DCLK frequency   |                   | ±750             |                   | nV/°C        |
| Gain Error <sup>4</sup>                               | T <sub>A</sub> = 25°C   |                   | ±30              | ±70               | ppm of FSR   |
| Gain Drift vs. Temperature <sup>2</sup>               |   |                   | ±0.5             | ±1                | ppm/°C       |
| VCM PIN   |   |                   |                  |                   |              |
| Output  | With respect to AVSS  |                   | (AVDD1 – AVSS)/2 |                   | V            |
| Load Regulation (ΔV <sub>OUT</sub> /ΔI <sub>L</sub> ) |   |                   | 400              |                   | μV/mA        |
| Voltage Regulation                                    | Applies to the following VCM output options only: V <sub>CM</sub> = ΔV <sub>OUT</sub> /Δ(AVDD1 – AVSS)/2; V <sub>CM</sub> = 1.65 V; and V <sub>CM</sub> = 2.5 V |                   | 5                |                   | μV/V         |
| Short-Circuit Current                                 |   |                   | 30               |                   | mA           |
| ANALOG INPUTS   | See the Analog Inputs section   |                   |                  |                   |              |
| Differential Input Voltage Range                      | V <sub>REF</sub> = (REFX+) – (REFX–)  | –V <sub>REF</sub> |                  | +V <sub>REF</sub> | V            |
| Input Common-Mode Range <sup>2</sup>                  |   | AVSS              |                  | AVDD1             | V            |
| Absolute Analog Input Voltage Limits <sup>2</sup>     |   | AVSS              |                  | AVDD1             | V            |
| Analog Input Current                                  | Fast mode   |                   |                  |                   |              |
| Unbuffered  | Differential component  |                   | ±48              |                   | μA/V         |
|   | Common-mode component   |                   | ±17              |                   | μA/V         |
| Precharge Buffer On <sup>5</sup>                      |   |                   | –20              |                   | μA           |
| Input Current Drift                                   | Fast mode; see Figure 62  |                   |                  |                   |              |
| Unbuffered  |   |                   | ±5               |                   | nA/V/°C      |
| Precharge Buffer On                                   |   |                   | ±31              |                   | nA/°C        |
| EXTERNAL REFERENCE                                    |   |                   |                  |                   |              |
| Reference Voltage                                     | V <sub>REF</sub> = (REFX+) – (REFX–)  | 1                 |                  | AVDD1 – AVSS      | V            |
| Absolute Reference Voltage Limits <sup>2</sup>        | Reference precharge buffers off   | AVSS – 0.05       |                  | AVDD1 + 0.05      | V            |
|   | Reference precharge buffer on   | AVSS              |                  | AVDD1             | V            |
| Average Reference Current                             | Fast mode; see Figure 63  |                   |                  |                   |              |
|   | Reference precharge buffers off   |                   | ±72              |                   | μA/V/channel |
|   | Reference precharge buffers on  |                   | ±16              |                   | μA/V/channel |
| Average Reference Current Drift                       | Fast mode; see Figure 63  |                   |                  |                   |              |
|   | Reference precharge buffers off   |                   | ±1.7             |                   | nA/V/°C      |
|   | Reference precharge buffers on  |                   | ±49              |                   | nA/V/°C      |
| Common-Mode Rejection                                 |   |                   | 95               |                   | dB           |
| DIGITAL FILTER RESPONSE                               |   |                   |                  |                   |              |
| Low Ripple Wideband Filter                            | FILTER = 0  |                   |                  |                   |              |
| Decimation Rate                                       | Up to six selectable decimation rates; see the Decimation Rate Control section  | 32                |                  | 1024              |              |
| Group Delay   | Latency   |                   | 34/ODR           |                   | sec          |
| Settling Time   | Complete settling, see Table 35   |                   | 68/ODR           |                   | sec          |
| Pass-Band Ripple <sup>2</sup>                         | From dc to 102.4 kHz at 256 kSPS  |                   |                  | ±0.005            | dB           |
| Pass Band   | ±0.005 dB bandwidth   |                   | 0.4 × ODR        |                   | Hz           |
|   | –0.1 dB bandwidth   |                   | 0.409 × ODR      |                   | Hz           |
|   | –3 dB bandwidth   |                   | 0.433 × ODR      |                   | Hz           |
| Stop Band Frequency                                   | Attenuation > 105 dB  |                   | 0.499 × ODR      |                   | Hz           |
| Stop Band Attenuation                                 | See the Wideband Low Ripple Filter section  |                   | 105              |                   | dB           |

| Parameter   | Test Conditions/Comments   | Min                        | Typ         | Max  | Unit          |
|---|--|----------------------------|-------------|------|---------------|
| Sinc5 Filter                                      | FILTER = 1   |                            |             |      |               |
| Decimation Rate                                   | Up to six selectable decimation rates; see the Decimation Rate Control section | 32                         |             | 1024 |               |
| Group Delay                                       | Latency  |                            | 3/ODR       |      | sec           |
| Settling Time                                     | Complete settling, see Table 36  |                            | 7/ODR       |      | sec           |
| Pass Band   | −3 dB bandwidth  |                            | 0.204 × ODR |      | Hz            |
| <b>REJECTION</b>                                  |  |                            |             |      |               |
| AC Power Supply Rejection Ratio (PSRR)            | $V_{IN} = 0.1\text{ V}$ , AVDD1 = 5 V, AVDD2 = 5 V, IOVDD = 2.5 V              |                            |             |      |               |
| AVDD1   |  |                            | 90          |      | dB            |
| AVDD2   |  |                            | 100         |      | dB            |
| IOVDD   |  |                            | 75          |      | dB            |
| DC PSRR   | $V_{IN} = 1\text{ V}$  |                            |             |      |               |
| AVDD1   |  |                            | 100         |      | dB            |
| AVDD2   |  |                            | 118         |      | dB            |
| IOVDD   |  |                            | 90          |      | dB            |
| Analog Input Common-Mode Rejection Ratio (CMRR)   |  |                            |             |      |               |
| DC  | $V_{IN} = 0.1\text{ V}$  | 95                         |             |      | dB            |
| AC  | Up to 10 kHz   |                            | 95          |      | dB            |
| Crosstalk   | −0.5 dBFS input on adjacent channels   |                            | −120        |      | dB            |
| <b>CLOCK</b>                                      |  |                            |             |      |               |
| Crystal Frequency                                 |  | 8                          | 32.768      | 34   | MHz           |
| External Clock (MCLK)                             | See the Timing Specifications section  |                            | 32.768      |      | MHz           |
| Duty Cycle  | For data sheet performance   |                            | 50:50       |      | %             |
| MCLK Pulse Width <sup>2</sup>                     | Functionality  |                            |             |      |               |
| Logic Low   |  | 12.2                       |             |      | ns            |
| Logic High  |  | 12.2                       |             |      | ns            |
| CMOS Clock Input Voltage                          | See the logic inputs parameter   |                            |             |      |               |
| High, $V_{INH}$                                   |  |                            |             |      |               |
| Low, $V_{INL}$                                    |  |                            |             |      |               |
| LVDS Clock <sup>2</sup>                           | $R_L = 100\ \Omega$  |                            |             |      |               |
| Differential Input Voltage                        |  | 100                        |             | 650  | mV            |
| Common-Mode Input Voltage                         |  | 800                        |             | 1575 | mV            |
| Absolute Input Voltage                            |  |                            |             | 1.88 | V             |
| <b>ADC RESET<sup>2</sup></b>                      |  |                            |             |      |               |
| ADC Start-Up Time After Reset <sup>6</sup>        | Time to first $\overline{\text{DRDY}}$ , fast mode, decimation by 32           |                            | 1.58        | 1.66 | ms            |
| Minimum $\overline{\text{RESET}}$ Low Pulse Width | $t_{\text{MCLK}} = 1/\text{MCLK}$  | $2 \times t_{\text{MCLK}}$ |             |      |               |
| <b>LOGIC INPUTS</b>                               |  |                            |             |      |               |
| Input Voltage <sup>2</sup>                        | See Table 2 for 1.8 V operation  |                            |             |      |               |
| High, $V_{INH}$                                   |  | $0.65 \times \text{IOVDD}$ |             |      | V             |
| Low, $V_{INL}$                                    |  |                            |             | 0.7  | V             |
| Hysteresis <sup>2</sup>                           |  | 0.04                       |             | 0.09 | V             |
| Leakage Current                                   |  | −10                        | +0.03       | +10  | $\mu\text{A}$ |
|   | $\overline{\text{RESET}}$ pin <sup>7</sup>                                     | −10                        |             | +10  | $\mu\text{A}$ |
| <b>LOGIC OUTPUTS</b>                              |  |                            |             |      |               |
| Output Voltage <sup>2</sup>                       | See Table 2 for 1.8 V operation  |                            |             |      |               |
| High, $V_{OH}$                                    | $I_{\text{SOURCE}} = 200\ \mu\text{A}$   | $0.8 \times \text{IOVDD}$  |             |      | V             |
| Low, $V_{OL}$                                     | $I_{\text{SINK}} = 400\ \mu\text{A}$   |                            |             | 0.4  | V             |

| Parameter                       | Test Conditions/Comments  | Min                    | Typ         | Max                   | Unit |
|---------------------------------|---|------------------------|-------------|-----------------------|------|
| Leakage Current                 | Floating state  | -10                    |             | +10                   | μA   |
| Output Capacitance              | Floating state  |                        | 10          |                       | pF   |
| SYSTEM CALIBRATION <sup>2</sup> |   |                        |             |                       |      |
| Full-Scale Calibration Limit    |   |                        |             | $1.05 \times V_{REF}$ | V    |
| Zero-Scale Calibration Limit    |   | $-1.05 \times V_{REF}$ |             |                       | V    |
| Input Span                      |   | $0.4 \times V_{REF}$   |             | $2.1 \times V_{REF}$  | V    |
| POWER REQUIREMENTS              |   |                        |             |                       |      |
| Power Supply Voltage            |   |                        |             |                       |      |
| AVDD1 – AVSS                    |   | 4.5                    | 5.0         | 5.5                   | V    |
| AVDD2 – AVSS                    |   | 2.0                    | 2.25 to 5.0 | 5.5                   | V    |
| AVSS – DGND                     |   | -2.75                  |             | 0                     | V    |
| IOVDD – DGND                    | See Table 2 for 1.8 V operation   | 2.25                   | 2.5 to 3.3  | 3.6                   | V    |
| POWER SUPPLY CURRENTS           |   |                        |             |                       |      |
|                                 | Maximum output data rate, CMOS MCLK, eight DOUTx signals, all supplies at maximum voltages, all channels in Channel Mode A except where otherwise specified |                        |             |                       |      |
|                                 | Eight channels active   |                        |             |                       |      |
| <b>AD7768</b>                   |   |                        |             |                       |      |
| Fast Mode                       |   |                        |             |                       |      |
| AVDD1 Current                   | Reference precharge buffers off/on  |                        | 36/57.5     | 40/64                 | mA   |
| AVDD2 Current                   |   |                        | 37.5        | 40                    | mA   |
| IOVDD Current                   | Wideband filter   |                        | 63          | 67                    | mA   |
|                                 | Sinc5 filter  |                        | 27          | 29                    | mA   |
| Median Mode                     |   |                        |             |                       |      |
| AVDD1 Current                   | Reference precharge buffers off/on  |                        | 18.5/29     | 20.5/32.5             | mA   |
| AVDD2 Current                   |   |                        | 21.3        | 23                    | mA   |
| IOVDD Current                   | Wideband filter   |                        | 34          | 37                    | mA   |
|                                 | Sinc5 filter  |                        | 16          | 18                    | mA   |
| Eco Mode                        |   |                        |             |                       |      |
| AVDD1 Current                   | Reference precharge buffers off/on  |                        | 5.1/8       | 5.8/9                 | mA   |
| AVDD2 Current                   |   |                        | 9.3         | 10.1                  | mA   |
| IOVDD Current                   | Wideband filter   |                        | 12.5        | 13.7                  | mA   |
|                                 | Sinc5 filter  |                        | 8           | 9                     | mA   |
| <b>AD7768-4</b>                 |   |                        |             |                       |      |
| Fast Mode                       |   |                        |             |                       |      |
| AVDD1 Current                   | Reference precharge buffers off/on  |                        | 18.2/28.8   | 20.3/32.5             | mA   |
| AVDD2 Current                   |   |                        | 18.8        | 20.3                  | mA   |
| IOVDD Current                   | Wideband filter <sup>2</sup>  |                        | 43.5        | 46.8                  | mA   |
|                                 | Wideband filter, SPI mode only; Channel Mode A set to sinc5 filter <sup>8</sup>   |                        | 37          | 40                    | mA   |
|                                 | Sinc5 filter <sup>2</sup>   |                        | 17          | 18.6                  | mA   |
| Median Mode                     |   |                        |             |                       |      |
| AVDD1 Current                   | Reference precharge buffers off/on  |                        | 9.3/14.7    | 10.5/16.6             | mA   |
| AVDD2 Current                   |   |                        | 10.7        | 11.7                  | mA   |
| IOVDD Current                   | Wideband filter <sup>2</sup>  |                        | 24.4        | 26.4                  | mA   |
|                                 | Wideband filter, SPI mode only; Channel Mode A set to sinc5 filter <sup>8</sup>   |                        | 21          | 23                    | mA   |
|                                 | Sinc5 filter <sup>2</sup>   |                        | 11          | 12.3                  | mA   |
| Eco Mode                        |   |                        |             |                       |      |
| AVDD1 Current                   | Reference precharge buffers off/on  |                        | 2.7/4.1     | 3.1/4.7               | mA   |
| AVDD2 Current                   |   |                        | 4.7         | 5.3                   | mA   |

| Parameter   | Test Conditions/Comments  | Min | Typ      | Max       | Unit |
|---|---|-----|----------|-----------|------|
| IOVDD Current   | Wideband filter <sup>2</sup>  |     | 10       | 11.1      | mA   |
|   | Wideband filter, SPI mode only;<br>Channel Mode A set to sinc5 filter <sup>8</sup>  |     | 9        | 10        | mA   |
|   | Sinc5 filter <sup>2</sup>   |     | 6.5      | 7.6       | mA   |
| <a href="#">AD7768</a> and <a href="#">AD7768-4</a> —Two Channels Active <sup>2</sup> | Serial peripheral interface (SPI) control mode only; see the Channel Standby section for details on disabling channels      |     |          |           |      |
| Fast Mode   |   |     |          |           |      |
| AVDD1 Current   | Reference precharge buffers off/on  |     | 9.3/14.7 | 10.5/16.6 | mA   |
| AVDD2 Current   |   |     | 9.5      | 10.5      | mA   |
| IOVDD Current   | Wideband filter   |     | 33.7     | 36.3      | mA   |
|   | Wideband filter; disabled channels in Channel Mode A, and set to sinc5 filter mode <sup>8</sup>                             |     | 23.4     | 25.5      | mA   |
|   | Sinc5 filter  |     | 11.9     | 13.3      | mA   |
| Median Mode   |   |     |          |           |      |
| AVDD1 Current   | Reference precharge buffers off/on  |     | 4.8/7.5  | 5.5/8.6   | mA   |
| AVDD2 Current   |   |     | 5.5      | 6.2       | mA   |
| IOVDD Current   | Wideband filter   |     | 19.4     | 21.1      | mA   |
|   | Wideband filter; disabled channels in Channel Mode A, and set to sinc5 filter mode <sup>8</sup>                             |     | 14.1     | 15.5      | mA   |
|   | Sinc5 filter  |     | 8.5      | 9.6       | mA   |
| Eco Mode  |   |     |          |           |      |
| AVDD1 Current   | Reference precharge buffers off/on  |     | 1.52/2.2 | 1.77/2.6  | mA   |
| AVDD2 Current   |   |     | 2.4      | 3         | mA   |
| IOVDD Current   | Wideband filter   |     | 8.6      | 9.7       | mA   |
|   | Wideband filter; disabled channels in Channel Mode A, and set to sinc5 filter mode <sup>8</sup>                             |     | 7.2      | 8         | mA   |
|   | Sinc5 filter  |     | 5.8      | 6.7       | mA   |
| Standby Mode  | All channels disabled (sinc5 filter enabled)  |     | 6.5      | 8         | mA   |
| Sleep Mode <sup>2</sup>   | Full power-down (SPI control mode only)   |     | 0.73     | 1.2       | mA   |
| Crystal Excitation Current  | Extra current in IOVDD when using an external crystal compared to using the CMOS MCLK                                       |     | 540      |           | μA   |
| POWER DISSIPATION   | External CMOS MCLK, all channels active, MCLK = 32.768 MHz, all channels in Channel Mode A except where otherwise specified |     |          |           |      |
| Full Operating Mode   | Analog precharge buffers on   |     |          |           |      |
| <a href="#">AD7768</a>  |   |     |          |           |      |
| Wideband Filter   |   |     |          |           |      |
| Fast  | AVDD1 = 5 V, AVDD2 = IOVDD = 2.5 V, reference precharge buffers off <sup>2</sup>  |     | 412      | 446       | mW   |
|   | AVDD1 = 5 V, AVDD2 = IOVDD = 3.3 V, reference precharge buffers on <sup>2</sup>   |     | 600      | 645       | mW   |
|   | AVDD1 = 5.5 V, AVDD2 = 5.5 V, IOVDD = 3.6 V, reference precharge buffers off  |     | 631      | 681       | mW   |
| Median  | AVDD1 = 5 V, AVDD2 = IOVDD = 2.5 V, reference precharge buffers off <sup>2</sup>  |     | 220      | 240       | mW   |
|   | AVDD1 = 5 V, AVDD2 = IOVDD = 3.3 V, reference precharge buffers on <sup>2</sup>   |     | 320      | 345       | mW   |
|   | AVDD1 = 5.5 V, AVDD2 = 5.5 V, IOVDD = 3.6 V, reference precharge buffers off  |     | 341      | 372       | mW   |

| Parameter                           | Test Conditions/Comments   | Min | Typ | Max | Unit |
|-------------------------------------|--|-----|-----|-----|------|
| Eco                                 | AVDD1 = 5 V, AVDD2 = IOVDD = 2.5 V, reference precharge buffers off <sup>2</sup>   |     | 75  | 85  | mW   |
|                                     | AVDD1 = 5 V, AVDD2 = IOVDD = 3.3 V, reference precharge buffers on <sup>2</sup>  |     | 107 | 118 | mW   |
|                                     | AVDD1 = 5.5 V, AVDD2 = 5.5 V, IOVDD = 3.6 V, reference precharge buffers off   |     | 124 | 137 | mW   |
| Sinc5 Filter<br>Fast                | AVDD1 = 5 V, AVDD2 = IOVDD = 2.5 V, reference precharge buffers off <sup>2</sup>   |     | 325 | 355 | mW   |
|                                     | AVDD1 = 5 V, AVDD2 = IOVDD = 3.3 V, reference precharge buffers on <sup>2</sup>  |     | 475 | 525 | mW   |
|                                     | AVDD1 = 5.5 V, AVDD2 = 5.5 V, IOVDD = 3.6 V, reference precharge buffers off   |     | 501 | 545 | mW   |
| Median                              | AVDD1 = 5 V, AVDD2 = IOVDD = 2.5 V, reference precharge buffers off <sup>2</sup>   |     | 175 | 195 | mW   |
|                                     | AVDD1 = 5 V, AVDD2 = IOVDD = 3.3 V, reference precharge buffers on <sup>2</sup>  |     | 260 | 285 | mW   |
|                                     | AVDD1 = 5.5 V, AVDD2 = 5.5 V, IOVDD = 3.6 V, reference precharge buffers off   |     | 277 | 304 | mW   |
| Eco                                 | AVDD1 = 5 V, AVDD2 = IOVDD = 2.5 V, reference precharge buffers off <sup>2</sup>   |     | 65  | 72  | mW   |
|                                     | AVDD1 = 5 V, AVDD2 = IOVDD = 3.3 V, reference precharge buffers on <sup>2</sup>  |     | 95  | 105 | mW   |
|                                     | AVDD1 = 5.5 V, AVDD2 = 5.5 V, IOVDD = 3.6 V, reference precharge buffers off   |     | 108 | 120 | mW   |
| AD7768-4<br>Wideband Filter<br>Fast | AVDD1 = 5 V, AVDD2 = IOVDD = 2.5 V, reference precharge buffers off  |     | 235 |     | mW   |
|                                     | AVDD1 = 5 V, AVDD2 = IOVDD = 3.3 V, reference precharge buffers on   |     | 336 |     | mW   |
|                                     | AVDD1 = 5.5 V, AVDD2 = 5.5 V, IOVDD = 3.6 V, reference precharge buffers off <sup>2</sup>  |     | 360 | 392 | mW   |
|                                     | SPI mode only; AVDD1 = 5.5 V, AVDD2 = 5.5 V, IOVDD = 3.6 V, reference precharge buffers off, Channel Mode A set to sinc5 filter <sup>8</sup> |     | 337 | 368 | mW   |
| Median                              | AVDD1 = 5 V, AVDD2 = IOVDD = 2.5 V, reference precharge buffers off  |     | 127 |     | mW   |
|                                     | AVDD1 = 5 V, AVDD2 = IOVDD = 3.3 V, reference precharge buffers on   |     | 181 |     | mW   |
|                                     | AVDD1 = 5.5 V, AVDD2 = 5.5 V, IOVDD = 3.6 V, reference precharge buffers off <sup>2</sup>  |     | 198 | 218 | mW   |
|                                     | SPI mode only; AVDD1 = 5.5 V, AVDD2 = 5.5 V, IOVDD = 3.6 V, reference precharge buffers off, Channel Mode A set to sinc5 filter <sup>8</sup> |     | 186 | 205 | mW   |
| Eco                                 | AVDD1 = 5 V, AVDD2 = IOVDD = 2.5 V, reference precharge buffers off  |     | 49  |     | mW   |
|                                     | AVDD1 = 5 V, AVDD2 = IOVDD = 3.3 V, reference precharge buffers on   |     | 66  |     | mW   |
|                                     | AVDD1 = 5.5 V, AVDD2 = 5.5 V, IOVDD = 3.6 V, reference precharge buffers off <sup>2</sup>  |     | 77  | 87  | mW   |
|                                     | SPI mode only; AVDD1 = 5.5 V, AVDD2 = 5.5 V, IOVDD = 3.6 V, reference precharge buffers off, Channel Mode A set to sinc5 filter <sup>8</sup> |     | 73  | 83  | mW   |

| Parameter               | Test Conditions/Comments   | Min | Typ | Max | Unit |
|-------------------------|--|-----|-----|-----|------|
| Sinc5 Filter<br>Fast    | AVDD1 = 5 V, AVDD2 = IOVDD = 2.5 V,<br>reference precharge buffers off                           |     | 168 |     | mW   |
|                         | AVDD1 = 5 V, AVDD2 = IOVDD = 3.3 V,<br>reference precharge buffers on                            |     | 248 |     | mW   |
|                         | AVDD1 = 5.5 V, AVDD2 = 5.5 V, IOVDD =<br>3.6 V, reference precharge buffers off                  |     | 265 | 291 | mW   |
| Median                  | AVDD1 = 5 V, AVDD2 = IOVDD = 2.5 V,<br>reference precharge buffers off                           |     | 94  |     | mW   |
|                         | AVDD1 = 5 V, AVDD2 = IOVDD = 3.3 V,<br>reference precharge buffers on                            |     | 137 |     | mW   |
|                         | AVDD1 = 5.5 V, AVDD2 = 5.5 V, IOVDD =<br>3.6 V, reference precharge buffers off                  |     | 150 | 167 | mW   |
| Eco                     | AVDD1 = 5 V, AVDD2 = IOVDD = 2.5 V,<br>reference precharge buffers off                           |     | 40  |     | mW   |
|                         | AVDD1 = 5 V, AVDD2 = IOVDD = 3.3 V,<br>reference precharge buffers on                            |     | 55  |     | mW   |
|                         | AVDD1 = 5.5 V, AVDD2 = 5.5 V, IOVDD =<br>3.6 V, reference precharge buffers off                  |     | 64  | 74  | mW   |
| Standby Mode            | All channels disabled (sinc5 filter enabled),<br>AVDD1 = 5 V, AVDD2 = IOVDD = 2.5 V <sup>2</sup> |     |     | 18  | mW   |
|                         | AVDD1 = 5 V, AVDD2 = IOVDD = 3.3 V <sup>2</sup>  |     |     | 26  | mW   |
|                         | AVDD1 = AVDD2 = 5.5 V, IOVDD = 3.6 V   |     |     | 29  | mW   |
| Sleep Mode <sup>2</sup> | Full power-down (SPI control mode),<br>AVDD1 = 5 V, AVDD2 = IOVDD = 2.5 V                        |     | 1.8 | 4   | mW   |
|                         | AVDD1 = 5 V, AVDD2 = IOVDD = 3.3 V   |     | 2.5 | 5   | mW   |
|                         | AVDD1 = AVDD2 = 5.5 V, IOVDD = 3.6 V   |     | 2.7 | 6.5 | mW   |

<sup>1</sup> The output data rate ranges refer to the programmable decimation rates available on the AD7768/AD7768-4 for a fixed MCLK rate of 32.768 MHz. Varying MCLK rates allow users a wider variation of ODR.

<sup>2</sup> These specifications are not production tested but are supported by characterization data at initial product release.

<sup>3</sup> See the Terminology section for more information about the fa and fb input frequencies.

<sup>4</sup> Following a system zero-scale calibration, the offset error is in the order of the noise for the programmed output data rate selected. A system full-scale calibration reduces the gain error to the order of the noise for the programmed output data rate.

<sup>5</sup> -25  $\mu$ A is measured when the analog input is close to either the AVDD1 or AVSS rail. The input current reduces as the common-mode voltage approaches  $(AVDD1 - AVSS)/2$ . The analog input current scales with the MCLK frequency and device power mode. See Figure 85 and Figure 86 for more details on how the analog input current scales with input voltage.

<sup>6</sup> For lower MCLK rates or higher decimation rates, use Table 35 and Table 36 to calculate any additional delay before the first  $\overline{DRDY}$  pulse.

<sup>7</sup> The  $\overline{RESET}$  pin has an internal pull-up device to IOVDD.

<sup>8</sup> Configuring Channel Mode A to the sinc5 filter and/or assigning disabled channels to Channel Mode A allows a lower power consumption to be achieved. To do this, the user must be operating in SPI control mode because it requires assigning channels to different channel modes (only possible in SPI control mode). If using pin control mode, all channels, whether active or in standby, are assigned to the same channel group and use the same filter type. This means that, in pin control mode, a higher current consumption is seen from disabled channels than can be achieved in SPI mode. See the Channel Modes section for more details.

## 1.8 V IOVDD SPECIFICATIONS

AVDD1A = AVDD1B = 4.5 V to 5.5 V, AVDD2A = AVDD2B = 2.0 V to 5.5 V, IOVDD = 1.72 V to 1.88 V, AVSS = DGND = 0 V, REF<sub>X+</sub> = 4.096 V and REF<sub>X-</sub> = 0 V, MCLK = 32.768 MHz, analog precharge buffers on, reference precharge buffers off, wideband filter,  $f_{CHOP} = f_{MOD}/32$ ,  $T_A = -40^\circ\text{C}$  to  $+105^\circ\text{C}$ , unless otherwise noted.

Table 2.

| Parameter           | Test Conditions/Comments   | Min   | Typ   | Max | Unit |
|---------------------|--|-------|-------|-----|------|
| DYNAMIC PERFORMANCE | For dynamic range and SNR across all decimation rates, see Table 12 and Table 13 |       |       |     |      |
| Fast                | Decimation by 32, 256 kSPS ODR   |       |       |     |      |
| Dynamic Range       | Shorted input, wideband filter   | 106.2 | 108   |     | dB   |
| SNR                 | Sinc5 filter, 1 kHz, -0.5 dBFS, sine wave input                                  | 109   | 111   |     | dB   |
|                     | Wideband filter, 1 kHz, -0.5 dBFS, sine wave input                               | 106   | 107.8 |     | dB   |

| Parameter                          | Test Conditions/Comments  | Min          | Typ         | Max   | Unit       |
|------------------------------------|---|--------------|-------------|-------|------------|
| SINAD <sup>1</sup>                 | 1 kHz, –0.5 dBFS, sine wave input   | 103.8        | 107.5       |       | dB         |
| THD                                | 1 kHz, –0.5 dBFS, sine wave input   |              | –120        | –107  | dB         |
| SFDR                               |   |              | 128         |       | dBc        |
| Median                             | Decimation by 32, 128 kHz ODR   |              |             |       |            |
| Dynamic Range                      | Shorted input, wideband filter  | 106.2        | 108         |       | dB         |
| SNR                                | 1 kHz, –0.5 dBFS, sine wave input   |              |             |       |            |
|                                    | Sinc5 filter  | 109          | 111         |       | dB         |
|                                    | Wideband filter   | 106          | 107.8       |       | dB         |
| SINAD                              | 1 kHz, –0.5 dBFS, sine wave input   | 105.8        | 107.5       |       | dB         |
| THD                                | 1 kHz, –0.5 dBFS, sine wave input   |              | –120        | –113  | dB         |
| SFDR                               |   |              | 128         |       | dBc        |
| Eco                                | Decimation by 32, 32 kHz ODR  |              |             |       |            |
| Dynamic Range                      | Shorted input, wideband filter  | 106.2        | 108         |       | dB         |
| SNR                                | Sinc5 filter, 1 kHz, –0.5 dBFS, sine wave input   | 109          | 111         |       | dB         |
|                                    | Wideband filter, 1 kHz, –0.5 dBFS, sine wave input  | 106          | 107.8       |       | dB         |
| SINAD                              | 1 kHz, –0.5 dBFS, sine wave input   | 105.8        | 107.5       |       | dB         |
| THD                                | 1 kHz, –0.5 dBFS, sine wave input   |              | –120        | –113  | dB         |
| SFDR                               |   |              | 128         |       | dBc        |
| ACCURACY <sup>1</sup>              |   |              |             |       |            |
| INL                                | Endpoint method   |              | ±2          | ±7    | ppm of FSR |
| Offset Error <sup>2</sup>          | DCLK frequency ≤ 24 MHz   |              | ±50         | ±115  | μV         |
|                                    | 24 MHz to 32.768 MHz DCLK frequency   |              | ±75         | ±170  | μV         |
| Offset Error Drift                 | DCLK frequency ≤ 24 MHz   |              | ±250        |       | nV/°C      |
|                                    | 24 MHz to 32.768 MHz DCLK frequency   |              | ±750        |       | nV/°C      |
| Gain Error <sup>2</sup>            | T <sub>A</sub> = 25°C   |              | ±60         | ±120  | ppm/FSR    |
| Gain Drift vs. Temperature         |   |              | ±0.5        | ±2    | ppm/°C     |
| LOGIC INPUTS                       |   |              |             |       |            |
| Input Voltage <sup>1</sup>         |   |              |             |       |            |
| High, V <sub>INH</sub>             |   | 0.65 × IOVDD |             |       | V          |
| Low, V <sub>INL</sub>              |   |              |             | 0.4   | V          |
| Hysteresis <sup>1</sup>            |   | 0.04         |             | 0.2   | V          |
| Leakage Current                    |   | –10          | +0.03       | +10   | μA         |
|                                    | <u>RESET</u> pin  | –10          |             | +10   | μA         |
| LOGIC OUTPUTS                      |   |              |             |       |            |
| Output Voltage <sup>1</sup>        |   |              |             |       |            |
| High, V <sub>OH</sub>              | I <sub>SOURCE</sub> = 200 μA  | 0.8 × IOVDD  |             |       | V          |
| Low, V <sub>OL</sub>               | I <sub>SINK</sub> = 400 μA  |              |             | 0.4   | V          |
| Leakage Current                    | Floating state  | –10          |             | +10   | μA         |
| Output Capacitance                 | Floating state  |              | 10          |       | pF         |
| POWER REQUIREMENTS                 |   |              |             |       |            |
| Power Supply Voltage               |   |              |             |       |            |
| AVDD1 – AVSS                       |   | 4.5          | 5.0         | 5.5   | V          |
| AVDD2 – AVSS                       |   | 2.0          | 2.25 to 5.0 | 5.5   | V          |
| AVSS – DGND                        |   | –2.75        |             | 0     | V          |
| IOVDD – DGND                       | DREGCAP shorted to IOVDD  | 1.72         | 1.8         | 1.88  | V          |
| POWER SUPPLY CURRENTS <sup>1</sup> | Maximum output data rate, CMOS MCLK, eight DOUTx signals, all supplies at maximum voltages, all channels in Channel Mode A except where otherwise specified |              |             |       |            |
|                                    | Eight channels active   |              |             |       |            |
| <b>AD7768</b>                      |   |              |             |       |            |
| Fast Mode                          |   |              |             |       |            |
| AVDD1 Current                      | Reference precharge buffers off/on  |              | 36/57.5     | 40/64 | mA         |
| AVDD2 Current                      |   |              | 37.5        | 40    | mA         |

| Parameter  | Test Conditions/Comments  | Min | Typ       | Max       | Unit |
|--|---|-----|-----------|-----------|------|
| IOVDD Current                                      | Wideband filter   |     | 63        | 69        | mA   |
|  | Sinc5 filter  |     | 26        | 28.4      | mA   |
| Median Mode  |   |     |           |           |      |
| AVDD1 Current                                      | Reference precharge buffers off/on  |     | 18.5/29   | 20.5/32.5 | mA   |
| AVDD2 Current                                      |   |     | 21.3      | 23        | mA   |
| IOVDD Current                                      | Wideband filter   |     | 34        | 36.8      | mA   |
|  | Sinc5 filter  |     | 15        | 16.8      | mA   |
| Eco Mode   |   |     |           |           |      |
| AVDD1 Current                                      | Reference precharge buffers off/on  |     | 5.1/8     | 5.8/9     | mA   |
| AVDD2 Current                                      |   |     | 9.3       | 10.1      | mA   |
| IOVDD Current                                      | Wideband filter   |     | 11.6      | 12.9      | mA   |
|  | Sinc5 filter  |     | 7         | 8.1       | mA   |
| <b>AD7768-4</b>                                    | Four channels active  |     |           |           |      |
| Fast Mode  |   |     |           |           |      |
| AVDD1 Current                                      | Reference precharge buffers off/on  |     | 18.2/28.8 | 20.3/32.5 | mA   |
| AVDD2 Current                                      |   |     | 18.8      | 20.3      | mA   |
| IOVDD Current                                      | Wideband filter   |     | 43.9      | 47.7      | mA   |
|  | Wideband filter, SPI mode only; Channel Mode A set to sinc5 filter <sup>3</sup>                           |     | 36.8      | 41        | mA   |
|  | Sinc5 filter  |     | 16        | 17.7      | mA   |
| Median Mode  |   |     |           |           |      |
| AVDD1 Current                                      | Reference precharge buffers off/on  |     | 9.3/14.7  | 10.5/16.6 | mA   |
| AVDD2 Current                                      |   |     | 10.7      | 11.7      | mA   |
| IOVDD Current                                      | Wideband filter   |     | 24        | 26.1      | mA   |
|  | Wideband filter, SPI mode only; Channel Mode A set to sinc5 filter <sup>3</sup>                           |     | 20.4      | 22.7      | mA   |
|  | Sinc5 filter  |     | 10        | 11.3      | mA   |
| Eco Mode   |   |     |           |           |      |
| AVDD1 Current                                      | Reference precharge buffers off/on  |     | 2.7/4.1   | 3.1/4.7   | mA   |
| AVDD2 Current                                      |   |     | 4.7       | 5.3       | mA   |
| IOVDD Current                                      | Wideband filter   |     | 9         | 10.2      | mA   |
|  | Wideband filter, SPI mode only; Channel Mode A set to sinc5 filter <sup>3</sup>                           |     | 8.1       | 9.2       | mA   |
|  | Sinc5 filter  |     | 5.5       | 6.5       | mA   |
| <b>AD7768 and AD7768-4—</b><br>Two Channels Active | SPI control mode only; see the Channel Standby section for details on disabling channels                  |     |           |           |      |
| Fast Mode  |   |     |           |           |      |
| AVDD1 Current                                      | Reference precharge buffers off/on  |     | 9.3/14.7  | 10.5/16.6 | mA   |
| AVDD2 Current                                      |   |     | 9.5       | 10.5      | mA   |
| IOVDD Current                                      | Wideband filter   |     | 33.8      | 36.7      | mA   |
|  | Wideband filter, SPI mode only; disabled channels in Channel Mode A, and set to sinc5 filter <sup>3</sup> |     | 23.1      | 25.6      | mA   |
|  | Sinc5 filter  |     | 11        | 12.3      | mA   |
| Median Mode  |   |     |           |           |      |
| AVDD1 Current                                      | Reference precharge buffers off/on  |     | 4.8/7.5   | 5.5/8.6   | mA   |
| AVDD2 Current                                      |   |     | 5.5       | 6.2       | mA   |
| IOVDD Current                                      | Wideband filter   |     | 18.9      | 20.6      | mA   |
|  | Wideband filter, SPI mode only; disabled channels in Channel Mode A, and set to sinc5 filter <sup>3</sup> |     | 13.4      | 15.1      | mA   |
|  | Sinc5 filter  |     | 7.4       | 8.6       | mA   |
| Eco Mode   |   |     |           |           |      |
| AVDD1 Current                                      | Reference precharge buffers off/on  |     | 1.52/2.2  | 1.77/2.6  | mA   |
| AVDD2 Current                                      |   |     | 2.4       | 3         | mA   |

| Parameter                      | Test Conditions/Comments   | Min | Typ  | Max | Unit |
|--------------------------------|--|-----|------|-----|------|
| IOVDD Current                  | Wideband filter  |     | 7.6  | 8.8 | mA   |
|                                | Wideband filter, SPI mode only; disabled channels in Channel Mode A, and set to sinc5 filter <sup>3</sup>  |     | 6.3  | 7.2 | mA   |
|                                | Sinc5 filter   |     | 4.8  | 5.8 | mA   |
| Standby Mode                   | All channels disabled (sinc5 filter enabled)   |     | 6.5  | 8   | mA   |
| Sleep Mode                     | Full power-down (SPI control mode)   |     | 0.73 | 1.2 | mA   |
| Crystal Excitation Current     | Extra current in IOVDD when using an external crystal compared to using the CMOS MCLK  |     | 540  |     | µA   |
| POWER DISSIPATION <sup>1</sup> | External CMOS MCLK, all channels active, AVDD1 = AVDD2 = 5.5 V, IOVDD = 1.88 V, MCLK = 32.768 MHz, all channels in Channel Mode A except where otherwise noted |     |      |     |      |
| Full Operating Mode<br>AD7768  | Analog precharge buffers on<br>Eight channels active   |     |      |     |      |
| Wideband Filter                |  |     |      |     |      |
| Fast                           | Reference precharge buffers off  |     | 524  | 571 | mW   |
|                                | Reference precharge buffers on   |     | 638  | 704 | mW   |
| Median                         | Reference precharge buffers off  |     | 284  | 309 | mW   |
|                                | Reference precharge buffers on   |     | 342  | 375 | mW   |
| Eco                            | Reference precharge buffers off  |     | 98.5 | 109 | mW   |
|                                | Reference precharge buffers on   |     | 118  | 130 | mW   |
| Sinc5 Filter                   |  |     |      |     |      |
| Fast                           | Reference precharge buffers off  |     | 455  | 495 | mW   |
| Median                         | Reference precharge buffers off  |     | 248  | 271 | mW   |
| Eco                            | Reference precharge buffers off  |     | 94   | 105 | mW   |
| AD7768-4                       | Four channels active   |     |      |     |      |
| Wideband Filter                |  |     |      |     |      |
| Fast                           | Reference precharge buffers off  |     | 287  | 314 | mW   |
|                                | Reference precharge buffers on   |     | 345  | 381 | mW   |
| Median                         | Reference precharge buffers off  |     | 156  | 172 | mW   |
|                                | Reference precharge buffers on   |     | 185  | 206 | mW   |
| Eco                            | Reference precharge buffers off  |     | 58   | 66  | mW   |
|                                | Reference precharge buffers on   |     | 66   | 75  | mW   |
| Sinc5 Filter                   |  |     |      |     |      |
| Fast                           | Reference precharge buffers off  |     | 234  | 257 | mW   |
| Median                         | Reference precharge buffers off  |     | 129  | 144 | mW   |
| Eco                            | Reference precharge buffers off  |     | 51   | 59  | mW   |
| Standby Mode                   | All channels disabled (sinc5 filter enabled)   |     |      | 17  | mW   |
| Sleep Mode                     | Full power-down (SPI control mode)   |     | 1.5  | 4.5 | mW   |

<sup>1</sup> These specifications are not production tested but are supported by characterization data at initial product release.

<sup>2</sup> Following a system zero-scale calibration, the offset error is in the order of the noise for the programmed output data rate selected. A system full-scale calibration reduces the gain error to the order of the noise for the programmed output data rate.

<sup>3</sup> This configuration of setting Channel Mode A to the sinc5 filter and/or assigning disabled channels to Channel Mode A allows a lower power consumption to be achieved due to the disabling of internal clocks on the disabled only and sinc5 only channel modes. This configuration requires assigning sinc5 and wideband filters to different channels, or channel modes, and is only available in SPI control mode. In pin control mode, all channels, whether active or in standby, effectively use the same channel mode. See the Channel Modes section for more details.

## TIMING SPECIFICATIONS

AVDD1A = AVDD1B = 5 V, AVDD2A = AVDD2B = 5 V, IOVDD = 2.25 V to 3.6 V, Input Logic 0 = DGND, Input Logic 1 = IOVDD;  $C_{LOAD} = 10$  pF on the DCLK pin,  $C_{LOAD} = 20$  pF on the other digital outputs;  $REF_{X+} = 4.096$  V,  $T_A = -40^{\circ}\text{C}$  to  $+105^{\circ}\text{C}$ . See Table 5 and Table 6 for timing specifications at 1.8 V IOVDD.

Table 3. Data Interface Timing<sup>1</sup>

| Parameter | Description   | Test Conditions/Comments   | Min                 | Typ  | Max                | Unit                       |
|-----------|---|--|---------------------|--|--------------------|----------------------------|
| MCLK      | Master clock  |  | 1.15                |  | 34                 | MHz                        |
| $f_{MOD}$ | Modulator frequency   | Fast mode<br>Median mode<br>Eco mode   |                     | MCLK/4<br>MCLK/8<br>MCLK/32  |                    | Hz<br>Hz<br>Hz             |
| $t_1$     | $\overline{DRDY}$ high time   | $t_{DCLK} = t_8 + t_9$   | $t_{DCLK} - 10\%$   | 28   |                    | ns                         |
| $t_2$     | DCLK rising edge to $\overline{DRDY}$ rising edge   |  |                     |  | 2                  | ns                         |
| $t_3$     | DCLK rising to $\overline{DRDY}$ falling  |  | -3.5                |  | 0                  | ns                         |
| $t_4$     | DCLK rise to DOUTx valid  |  |                     |  | 1.5                | ns                         |
| $t_5$     | DCLK rise to DOUTx invalid  |  | -3                  |  |                    | ns                         |
| $t_6$     | DOUTx valid to DCLK falling   |  | 9.5                 | $t_{DCLK}/2$   |                    | ns                         |
| $t_7$     | DCLK falling edge to DOUTx invalid  |  | 9.5                 | $t_{DCLK}/2$   |                    | ns                         |
| $t_8$     | DCLK high time, DCLK = MCLK/1<br>$t_{8a} = \text{DCLK} = \text{MCLK}/2$<br>$t_{8b} = \text{DCLK} = \text{MCLK}/4$<br>$t_{8c} = \text{DCLK} = \text{MCLK}/8$ | 50:50 CMOS clock<br>$t_{MCLK} = 1/\text{MCLK}$   | $t_{DCLK}/2$        | $t_{DCLK}/2$<br>$t_{MCLK}$<br>$2 \times t_{MCLK}$<br>$4 \times t_{MCLK}$ | $(t_{DCLK}/2) + 5$ | ns<br>ns<br>ns<br>ns<br>ns |
| $t_9$     | DCLK low time DCLK = MCLK/1<br>$t_{9a} = \text{DCLK} = \text{MCLK}/2$<br>$t_{9b} = \text{DCLK} = \text{MCLK}/4$<br>$t_{9c} = \text{DCLK} = \text{MCLK}/8$   | 50:50 CMOS clock   | $(t_{DCLK}/2) - 5$  | $t_{MCLK}/2$<br>$t_{MCLK}$<br>$2 \times t_{MCLK}$<br>$4 \times t_{MCLK}$ | $t_{DCLK}/2$       | ns<br>ns<br>ns<br>ns<br>ns |
| $t_{10}$  | MCLK rising to DCLK rising  | CMOS clock   |                     |  | 30                 | ns                         |
| $t_{11}$  | Setup time (daisy-chain inputs)   | DOUT6 and DOUT7 on the <a href="#">AD7768</a> ,<br>DIN on the <a href="#">AD7768-4</a>   | 14                  |  |                    | ns                         |
| $t_{12}$  | Hold time (daisy-chain inputs)  | DOUT6 and DOUT7 on the <a href="#">AD7768</a> ,<br>DIN on the <a href="#">AD7768-4</a>   | 0                   |  |                    | ns                         |
| $t_{13}$  | $\overline{START}$ low time   |  | $1 \times t_{MCLK}$ |  |                    | ns                         |
| $t_{14}$  | MCLK to $\overline{SYNC\_OUT}$ valid  | CMOS clock<br>$\overline{SYNC\_OUT}$ RETIME_EN bit disabled;<br>measured from falling edge of MCLK<br>$\overline{SYNC\_OUT}$ RETIME_EN bit enabled;<br>measured from rising edge of MCLK | 4.5                 |  | 22                 | ns<br>ns                   |
| $t_{15}$  | $\overline{SYNC\_IN}$ setup time  | CMOS clock   | 0                   |  |                    | ns                         |
| $t_{16}$  | $\overline{SYNC\_IN}$ hold time   | CMOS clock   | 10                  |  |                    | ns                         |

<sup>1</sup> These specifications are not production tested but are supported by characterization data at initial product release.

Table 4. SPI Control Interface Timing<sup>1</sup>

| Parameter | Description  | Test Conditions/Comments | Min  | Typ | Max  | Unit |
|-----------|--|--------------------------|------|-----|------|------|
| $t_{17}$  | SCLK period  |                          | 100  |     |      | ns   |
| $t_{18}$  | $\overline{CS}$ falling edge to SCLK rising edge   |                          | 26.5 |     |      | ns   |
| $t_{19}$  | SCLK falling edge to $\overline{CS}$ rising edge   |                          | 27   |     |      | ns   |
| $t_{20}$  | $\overline{CS}$ falling edge to data output enable |                          | 22.5 |     | 40.5 | ns   |
| $t_{21}$  | SCLK high time                                     |                          | 20   | 50  |      | ns   |
| $t_{22}$  | SCLK low time                                      |                          | 20   | 50  |      | ns   |
| $t_{23}$  | SCLK falling edge to SDO valid                     |                          |      |     | 15   | ns   |
| $t_{24}$  | SDO hold time after SCLK falling                   |                          | 7    |     |      | ns   |
| $t_{25}$  | SDI setup time                                     |                          | 0    |     |      | ns   |
| $t_{26}$  | SDI hold time                                      |                          | 6    |     |      | ns   |
| $t_{27}$  | SCLK enable time                                   |                          | 0    |     |      | ns   |

| Parameter       | Description                      | Test Conditions/Comments   | Min                     | Typ | Max | Unit |
|-----------------|----------------------------------|----------------------------|-------------------------|-----|-----|------|
| t <sub>28</sub> | SCLK disable time                |                            | 0                       |     |     | ns   |
| t <sub>29</sub> | $\overline{\text{CS}}$ high time |                            | 10                      |     |     | ns   |
| t <sub>30</sub> | $\overline{\text{CS}}$ low time  | f <sub>MOD</sub> = MCLK/4  | 1.1 × t <sub>MCLK</sub> |     |     | ns   |
|                 |                                  | f <sub>MOD</sub> = MCLK/8  | 2.2 × t <sub>MCLK</sub> |     |     | ns   |
|                 |                                  | f <sub>MOD</sub> = MCLK/32 | 8.8 × t <sub>MCLK</sub> |     |     | ns   |

<sup>1</sup> These specifications are not production tested but are supported by characterization data at initial product release.

## 1.8 V IOVDD TIMING SPECIFICATIONS

AVDD1A = AVDD1B = 5 V, AVDD2A = AVDD2B = 5 V, IOVDD = 1.72 V to 1.88 V (DREGCAP tied to IOVDD), Input Logic 0 = DGND, Input Logic 1 = IOVDD, C<sub>LOAD</sub> = 10 pF on DCLK pin, C<sub>LOAD</sub> = 20 pF on other digital outputs, T<sub>A</sub> = -40°C to +105°C. t<sub>ODR</sub> is 1/ODR.

**Table 5. Data Interface Timing<sup>1</sup>**

| Parameter        | Description  | Test Conditions/Comments   | Min                        | Typ                   | Max                        | Unit |
|------------------|--|--|----------------------------|-----------------------|----------------------------|------|
| MCLK             | Master clock   |  | 1.15                       |                       | 34                         | MHz  |
| f <sub>MOD</sub> | Modulator frequency                                      | Fast mode  |                            | MCLK/4                |                            | Hz   |
|                  |  | Median mode  |                            | MCLK/8                |                            | Hz   |
|                  |  | Eco mode   |                            | MCLK/32               |                            | Hz   |
| t <sub>1</sub>   | $\overline{\text{DRDY}}$ high time                       |  | t <sub>DCLK</sub> - 10%    | 28                    |                            | ns   |
| t <sub>2</sub>   | DCLK rising edge to $\overline{\text{DRDY}}$ rising edge |  |                            |                       | 2                          | ns   |
| t <sub>3</sub>   | DCLK rising to $\overline{\text{DRDY}}$ falling          |  | -4.5                       |                       | 0                          | ns   |
| t <sub>4</sub>   | DCLK rise to DOUT <sub>x</sub> valid                     |  |                            |                       | 2.0                        | ns   |
| t <sub>5</sub>   | DCLK rise to DOUT <sub>x</sub> invalid                   |  | -4                         |                       |                            | ns   |
| t <sub>6</sub>   | DOUT <sub>x</sub> valid to DCLK falling                  |  | 8.5                        | t <sub>DCLK</sub> /2  |                            | ns   |
| t <sub>7</sub>   | DCLK falling edge to DOUT <sub>x</sub> invalid           |  | 8.5                        | t <sub>DCLK</sub> /2  |                            | ns   |
| t <sub>8</sub>   | DCLK high time, DCLK = MCLK/1                            | 50:50 CMOS clock   | t <sub>DCLK</sub> /2       | t <sub>DCLK</sub> /2  | (t <sub>DCLK</sub> /2) + 5 | ns   |
|                  | t <sub>8a</sub> = DCLK = MCLK/2                          |  |                            | t <sub>MCLK</sub>     |                            | ns   |
|                  | t <sub>8b</sub> = DCLK = MCLK/4                          |  |                            | 2 × t <sub>MCLK</sub> |                            | ns   |
|                  | t <sub>8c</sub> = DCLK = MCLK/8                          |  |                            | 4 × t <sub>MCLK</sub> |                            | ns   |
| t <sub>9</sub>   | DCLK low time DCLK=MCLK/1                                | 50:50 CMOS clock   | (t <sub>DCLK</sub> /2) - 5 | t <sub>MCLK</sub> /2  | (t <sub>DCLK</sub> /2)     | ns   |
|                  | t <sub>9a</sub> = DCLK = MCLK/2                          |  |                            | t <sub>MCLK</sub>     |                            | ns   |
|                  | t <sub>9b</sub> = DCLK = MCLK/4                          |  |                            | 2 × t <sub>MCLK</sub> |                            | ns   |
|                  | t <sub>9c</sub> = DCLK = MCLK/8                          |  |                            | 4 × t <sub>MCLK</sub> |                            | ns   |
| t <sub>10</sub>  | MCLK rising to DCLK rising                               | CMOS clock   |                            |                       | 37                         | ns   |
| t <sub>11</sub>  | Setup time (daisy-chain inputs)                          | DOUT6 and DOUT7 on the AD7768, DIN on the AD7768-4                                       | 14                         |                       |                            | ns   |
| t <sub>12</sub>  | Hold time (daisy-chain inputs)                           | DOUT6 and DOUT7 on the AD7768, DIN on the AD7768-4                                       | 0                          |                       |                            | ns   |
| t <sub>13</sub>  | $\overline{\text{START}}$ low time                       |  | 1 × t <sub>MCLK</sub>      |                       |                            | ns   |
| t <sub>14</sub>  | MCLK to $\overline{\text{SYNC\_OUT}}$ valid              | CMOS clock   |                            |                       |                            |      |
|                  |  | $\overline{\text{SYNC\_OUT}}$ RETIME_EN bit disabled; measured from falling edge of MCLK | 10                         |                       | 31                         | ns   |
|                  |  | $\overline{\text{SYNC\_OUT}}$ RETIME_EN bit enabled; measured from rising edge of MCLK   | 15                         |                       | 37                         | ns   |
| t <sub>15</sub>  | $\overline{\text{SYNC\_IN}}$ setup time                  | CMOS clock   | 0                          |                       |                            | ns   |
| t <sub>16</sub>  | $\overline{\text{SYNC\_IN}}$ hold time                   | CMOS clock   | 11                         |                       |                            | ns   |

<sup>1</sup> These specifications are not production tested but are supported by characterization data at initial product release.

Table 6. SPI Control Interface Timing<sup>1</sup>

| Parameter       | Description  | Test Conditions/Comments  | Min   | Typ | Max | Unit |
|-----------------|--|---|---|-----|-----|------|
| t <sub>17</sub> | SCLK period  |   | 100   |     |     | ns   |
| t <sub>18</sub> | $\overline{CS}$ falling edge to SCLK rising edge   |   | 31.5  |     |     | ns   |
| t <sub>19</sub> | SCLK falling edge to $\overline{CS}$ rising edge   |   | 30  |     |     | ns   |
| t <sub>20</sub> | $\overline{CS}$ falling edge to data output enable |   | 29  |     | 54  | ns   |
| t <sub>21</sub> | SCLK high time                                     |   | 20  | 50  |     | ns   |
| t <sub>22</sub> | SCLK low time                                      |   | 20  | 50  |     | ns   |
| t <sub>23</sub> | SCLK falling edge to SDO valid                     |   |   |     | 16  | ns   |
| t <sub>24</sub> | SDO hold time after SCLK falling                   |   | 7   |     |     | ns   |
| t <sub>25</sub> | SDI setup time                                     |   | 0   |     |     | ns   |
| t <sub>26</sub> | SDI hold time                                      |   | 10  |     |     | ns   |
| t <sub>27</sub> | SCLK enable time                                   |   | 0   |     |     | ns   |
| t <sub>28</sub> | SCLK disable time                                  |   | 0   |     |     | ns   |
| t <sub>29</sub> | $\overline{CS}$ high time                          |   | 10  |     |     | ns   |
| t <sub>30</sub> | $\overline{CS}$ low time                           | $f_{MOD} = MCLK/4$<br>$f_{MOD} = MCLK/8$<br>$f_{MOD} = MCLK/32$ | $1.1 \times t_{MCLK}$<br>$2.2 \times t_{MCLK}$<br>$8.8 \times t_{MCLK}$ |     |     | ns   |

<sup>1</sup> These specifications are not production tested but are supported by characterization data at initial product release.

Timing Diagrams

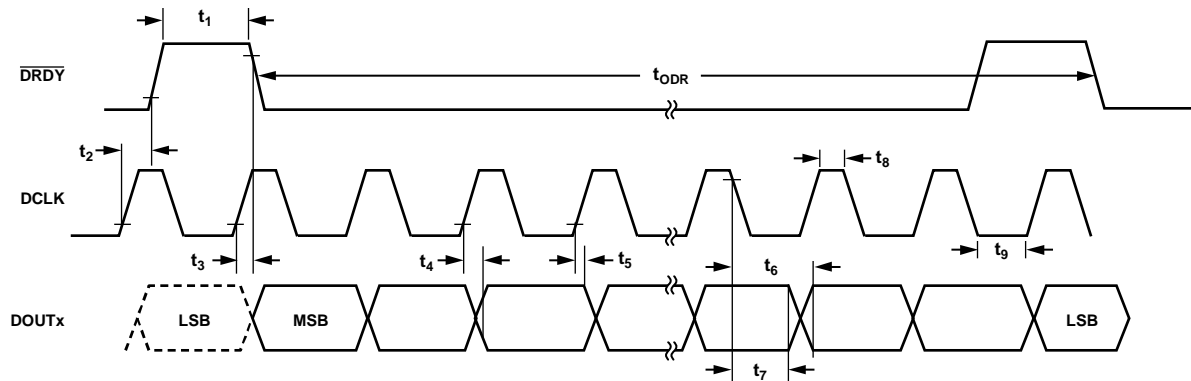

Figure 2. Data Interface Timing Diagram

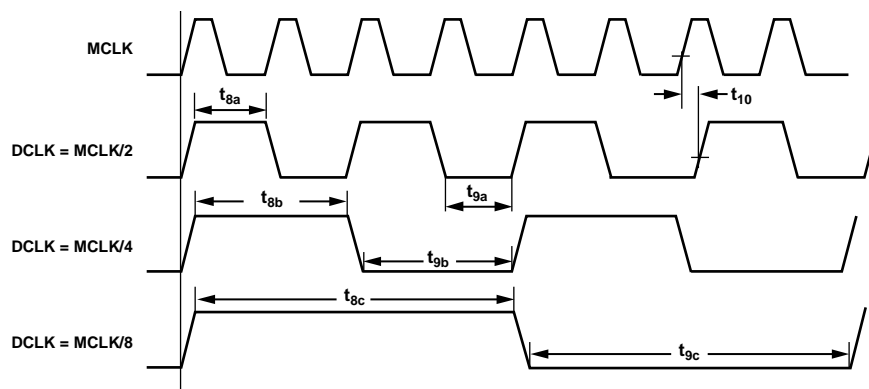

Figure 3. MCLK to DCLK Divider Timing Diagram

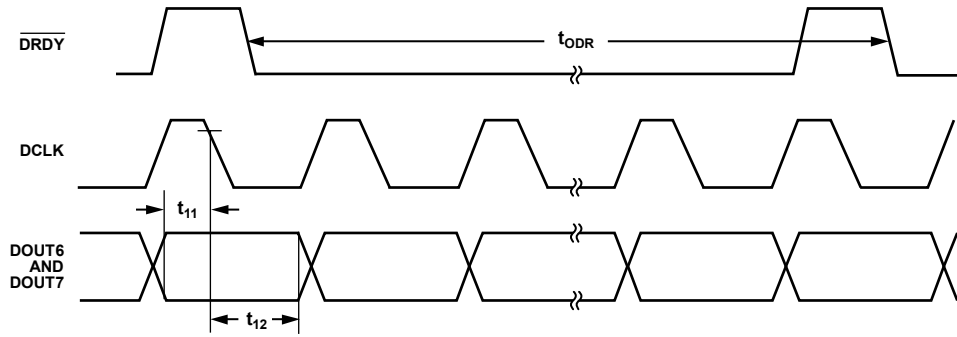

Figure 4. Daisy-Chain Setup and Hold Timing Diagram

14001-004

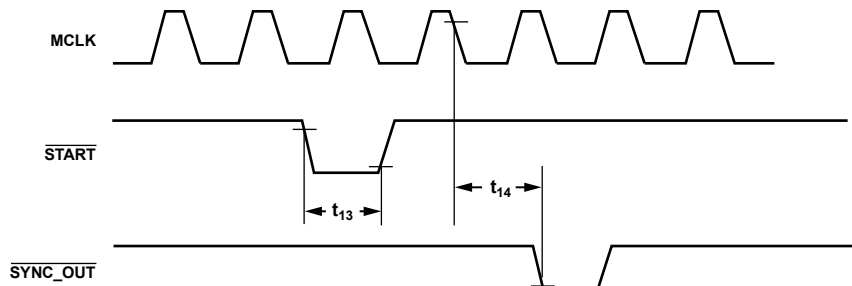

Figure 5. Asynchronous START and SYNC\_OUT Timing Diagram

14001-005

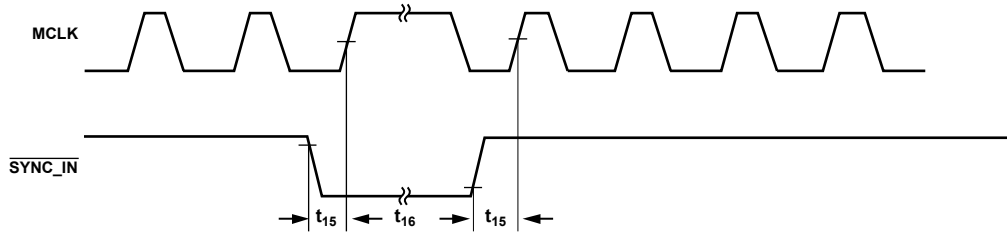

Figure 6. Synchronous SYNC\_IN Pulse Timing Diagram

14001-006

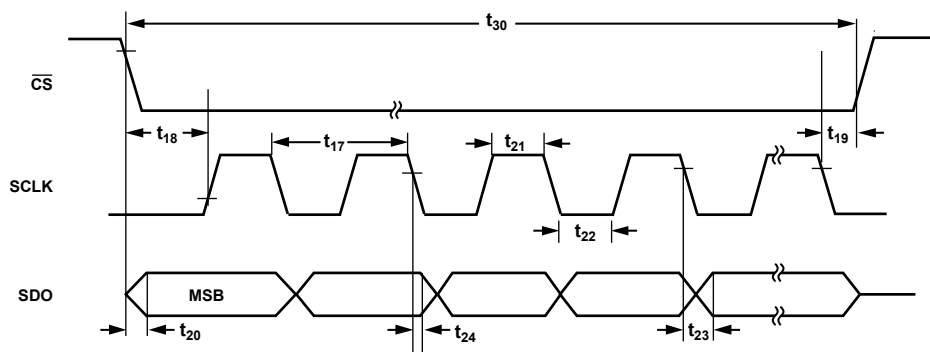

Figure 7. SPI Serial Read Timing Diagram

14001-007

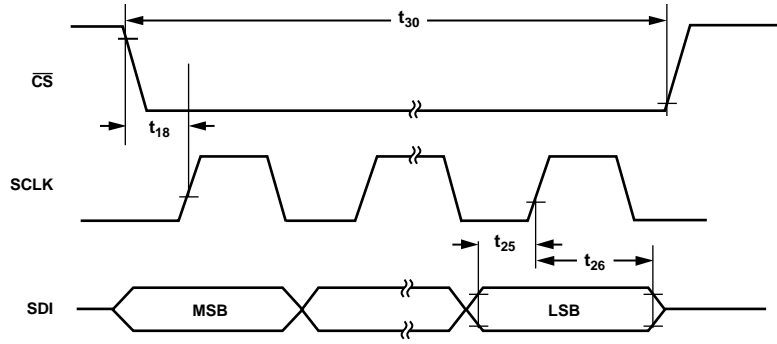

Figure 8. SPI Serial Write Timing Diagram

14001-008

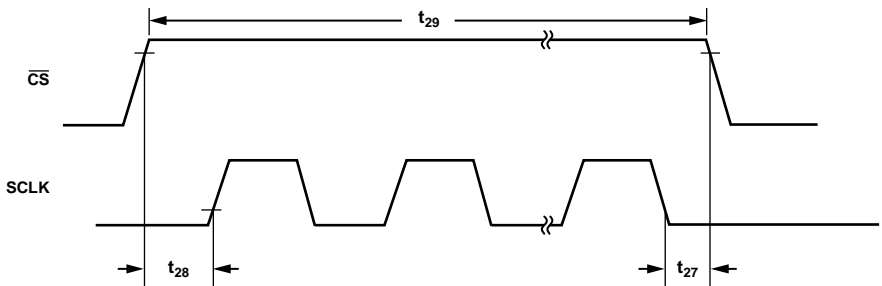

Figure 9. SCLK Enable and Disable Timing Diagram

14001-009

## ABSOLUTE MAXIMUM RATINGS

Table 7.

| Parameter   | Rating                  |
|---|-------------------------|
| AVDD1, AVDD2 to AVSS <sup>1</sup>                                 | −0.3 V to +6.5 V        |
| AVDD1 to DGND   | −0.3 V to +6.5 V        |
| IOVDD to DGND   | −0.3 V to +6.5 V        |
| IOVDD, DREGCAP to DGND (IOVDD Tied to DREGCAP for 1.8V Operation) | −0.3 V to +2.25 V       |
| IOVDD to AVSS   | −0.3 V to +7.5 V        |
| AVSS to DGND  | −3.25 V to +0.3 V       |
| Analog Input Voltage to AVSS                                      | −0.3 V to AVDD1 + 0.3 V |
| Reference Input Voltage to AVSS                                   | −0.3 V to AVDD1 + 0.3 V |
| Digital Input Voltage to DGND                                     | −0.3 V to IOVDD + 0.3 V |
| Digital Output Voltage to DGND                                    | −0.3 V to IOVDD + 0.3 V |
| Operating Temperature Range                                       | −40°C to +105°C         |
| Storage Temperature Range   | −65°C to +150°C         |
| Pb-Free Temperature, Soldering Reflow (10 sec to 30 sec)          | 260°C                   |
| Maximum Junction Temperature                                      | 150°C                   |
| Maximum Package Classification Temperature                        | 260°C                   |

<sup>1</sup> Transient currents of up to 100 mA do not cause SCR latch-up.

Stresses at or above those listed under Absolute Maximum Ratings may cause permanent damage to the product. This is a stress rating only; functional operation of the product at these or any other conditions above those indicated in the operational section of this specification is not implied. Operation beyond the maximum operating conditions for extended periods may affect product reliability.

## THERMAL RESISTANCE

$\theta_{JA}$  is specified for the worst case conditions, that is, a device soldered in a circuit board for surface-mount packages.

Table 8. Thermal Resistance

| Package Type | $\theta_{JA}$ | $\theta_{JC}$ | Unit | JEDEC Board Layers |
|--------------|---------------|---------------|------|--------------------|
| 64-Lead LQFP | 38            | 9.2           | °C/W | 2P2S <sup>1</sup>  |

<sup>1</sup> 2P2S is a JEDEC standard PCB configuration per JEDEC Standard JESD51-7.

## ESD CAUTION



**ESD (electrostatic discharge) sensitive device.** Charged devices and circuit boards can discharge without detection. Although this product features patented or proprietary protection circuitry, damage may occur on devices subjected to high energy ESD. Therefore, proper ESD precautions should be taken to avoid performance degradation or loss of functionality.

## PIN CONFIGURATIONS AND FUNCTION DESCRIPTIONS

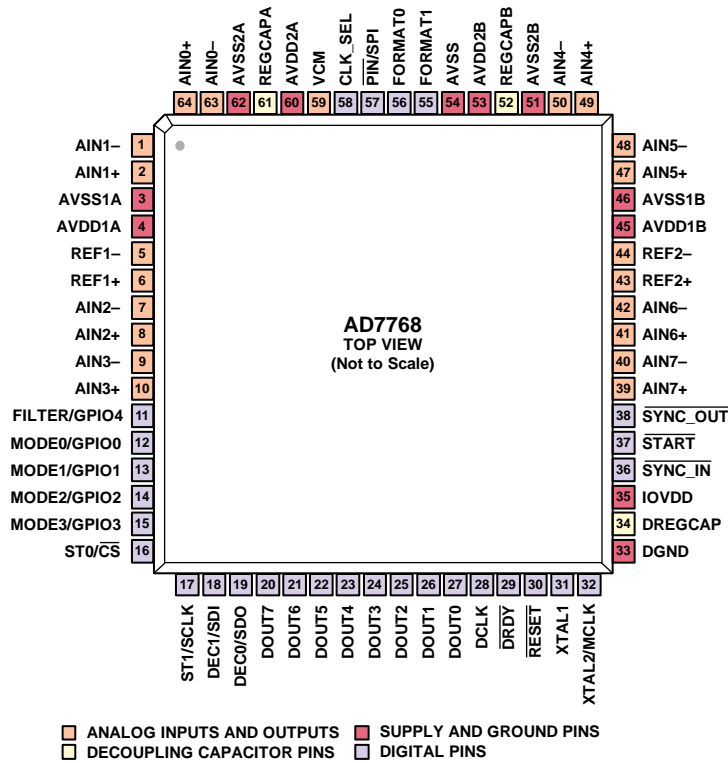

Figure 10. AD7768 Pin Configuration

Table 9. Pin Function Descriptions

| Pin No. | Mnemonic     | Type <sup>1</sup> | Description  |
|---------|--------------|-------------------|--|
| 1       | AIN1-        | AI                | Negative Analog Input to ADC Channel 1.  |
| 2       | AIN1+        | AI                | Positive Analog Input to ADC Channel 1.  |
| 3       | AVSS1A       | P                 | Negative Analog Supply. This pin is nominally 0 V.   |
| 4       | AVDD1A       | P                 | Analog Supply Voltage, 5 V ± 10% with Respect to AVSS.   |
| 5       | REF1-        | AI                | Reference Input, Negative. REF1- is the negative reference terminal for Channel 0 to Channel 3. The REF1- voltage range is from AVSS to (AVDD1 - 1 V). Decouple this pin to AVSS with a high quality capacitor, and maintain a low impedance between this capacitor and Pin 3.   |
| 6       | REF1+        | AI                | Reference Input, Positive. REF1+ is the positive reference terminal for Channel 0 to Channel 3. The REF1+ voltage range is from (AVSS + 1 V) to AVDD1. Apply an external differential reference voltage between REF1+ and REF1- in the range from 1 V to  AVDD1 - AVSS . Decouple this pin to AVSS with a high quality capacitor, and maintain a low impedance between this capacitor and Pin 3.   |
| 7       | AIN2-        | AI                | Negative Analog Input to ADC Channel 2.  |
| 8       | AIN2+        | AI                | Positive Analog Input to ADC Channel 2.  |
| 9       | AIN3-        | AI                | Negative Analog Input to ADC Channel 3.  |
| 10      | AIN3+        | AI                | Positive Analog Input to ADC Channel 3.  |
| 11      | FILTER/GPIO4 | DI/O              | Filter Select/General-Purpose Input/Output 4. In pin control mode, this pin selects the filter type. Set this pin to Logic 1 for the sinc5 filter. This sinc5 filter is a low latency filter, and is best for dc applications or where a user has specialized postfiltering implemented off chip. Set this pin to Logic 0 for the wideband low ripple filter response. This filter has a steep transition band and 105 dB stop band attenuation. Full attenuation at Nyquist (ODR/2) means that no aliasing occurs at ODR/2 out to the first chopping zone. When in SPI control mode, this pin can be used as a general-purpose input/output (GPIO4). See Table 49 for more details. |

| Pin No.           | Mnemonic  | Type <sup>1</sup> | Description  |
|-------------------|---|-------------------|--|
| 12, 13,<br>14, 15 | MODE0/GPIO0,<br>MODE1/GPIO1,<br>MODE2/GPIO2,<br>MODE3/GPIO3 | DI/DI/O           | Mode Selection/General-Purpose Input/Output Pin 0 to Pin 3.<br>In pin control mode, the MODEx pins set the mode of operation for all ADC channels, controlling power consumption, DCLK frequency, and the ADC conversion type, allowing one-shot conversion operation.<br>In SPI control mode, the GPIOx pins, in addition to the FILTER/GPIO4 pin, form five general-purpose input/output pins (GPIO4 to GPIO0). See Table 49 for more details.   |
| 16                | ST0/ $\overline{\text{CS}}$                                 | DI                | Standby 0/Chip Select Input.<br>In pin control mode, a Logic 1 places Channel 0 to Channel 3 into standby mode.<br>In SPI control mode, this pin is the active low chip select input to the SPI control interface. The VCM voltage output is associated with the Channel 0 circuitry. If Channel 0 is put into standby mode, the VCM voltage output is also disabled for maximum power savings. Channel 0 must be enabled while VCM is being used externally to the <a href="#">AD7768</a> .   |
| 17                | ST1/SCLK  | DI                | Standby 1/Serial Clock Input.<br>In pin control mode, a Logic 1 on this pin places Channel 4 to Channel 7 into standby mode.<br>In SPI control mode, this pin is the serial clock input pin for the SPI control interface. The crystal excitation circuitry is associated with the Channel 4 circuitry. If Channel 4 is put into standby mode, the crystal circuitry is also disabled for maximum power savings. Channel 4 must be enabled while the external crystal is used on the <a href="#">AD7768</a> .  |
| 18                | DEC1/SDI  | DI                | Decimation Rate Control Input 1/Serial Data Input.<br>In pin control mode, the DEC0 and DEC1 pins configure the decimation rate for all ADC channels. See Table 17 in the Setting the Decimation Rate section for more information.<br>In SPI control mode, this pin is the serial data input pin used to write data to the <a href="#">AD7768</a> register bank.  |
| 19                | DEC0/SDO  | DI/O              | Decimation Rate Control Input 0/Serial Data Output.<br>In pin control mode, the DEC0 and DEC1 pins configure the decimation rate for all ADC channels. See Table 17 in the Setting the Decimation Rate section for more information.<br>In SPI control mode, this pin is the serial data output pin, allowing readback from the <a href="#">AD7768</a> registers.  |
| 20                | DOUT7   | DI/O              | Conversion Data Output 7. This pin is synchronous to DCLK and framed by $\overline{\text{DRDY}}$ . This pin acts as a digital input from a separate <a href="#">AD7768</a> device if configured in a synchronized multidevice daisy chain when the FORMATx pins are configured as 01. To use the <a href="#">AD7768</a> in a daisy chain, hardwire the FORMATx pins as 01, 10, or 11, depending on the best interfacing format for the application. When FORMATx is set to 01, 10, or 11, and daisy-chaining is not used, connect this pin to ground through a pull-down resistor. |
| 21                | DOUT6   | DI/O              | Conversion Data Output 6. This pin is synchronous to DCLK and framed by $\overline{\text{DRDY}}$ . This pin acts as a digital input from a separate <a href="#">AD7768</a> device if configured in a synchronized multidevice daisy chain. To use this pin in a daisy chain, hardwire the FORMATx pins as 01, 10, or 11, depending on the best interfacing format for the application. When FORMATx is set to 01, 10, or 11, and daisy chaining is not used, connect this pin to ground through a pull-down resistor.  |
| 22                | DOUT5   | DO                | Conversion Data Output 5. This pin is synchronous to DCLK and framed by $\overline{\text{DRDY}}$ .   |
| 23                | DOUT4   | DO                | Conversion Data Output 4. This pin is synchronous to DCLK and framed by $\overline{\text{DRDY}}$ .   |
| 24                | DOUT3   | DO                | Conversion Data Output 3. This pin is synchronous to DCLK and framed by $\overline{\text{DRDY}}$ .   |
| 25                | DOUT2   | DO                | Conversion Data Output 2. This pin is synchronous to DCLK and framed by $\overline{\text{DRDY}}$ .   |
| 26                | DOUT1   | DO                | Conversion Data Output 1. This pin is synchronous to DCLK and framed by $\overline{\text{DRDY}}$ .   |
| 27                | DOUT0   | DO                | Conversion Data Output 0. This pin is synchronous to DCLK and framed by $\overline{\text{DRDY}}$ .   |
| 28                | DCLK  | DO                | ADC Conversion Data Clock. This pin clocks conversion data out to the digital host (digital signal processor (DSP)/field-programmable gate array (FPGA)). This pin is synchronous with $\overline{\text{DRDY}}$ and any conversion data output on DOUT0 to DOUT7 and is derived from the MCLK signal. This pin is unrelated to the control SPI interface.  |
| 29                | $\overline{\text{DRDY}}$                                    | DO                | Data Ready. $\overline{\text{DRDY}}$ is a periodic signal output framing the conversion results from the eight ADCs. This pin is synchronous to DCLK and DOUT0 to DOUT7.   |
| 30                | $\overline{\text{RESET}}$                                   | DI                | Hardware Asynchronous Reset Input. After the device is fully powered up, it is recommended to perform a hard reset using this pin or, alternatively, to perform a soft reset by issuing a reset over the SPI control interface.  |

| Pin No. | Mnemonic                      | Type <sup>1</sup> | Description   |
|---------|-------------------------------|-------------------|---|
| 31      | XTAL1                         | DI                | Input 1 for Crystal or Connection to an LVDS Clock. When CLK_SEL is 0, connect XTAL1 to DGND. The crystal excitation circuitry is associated with the Channel 4 circuitry. If Channel 4 is put into standby mode, the crystal circuitry is also disabled for maximum power savings. Channel 4 must be enabled while the external crystal is used on the <a href="#">AD7768</a> . When used with an LVDS clock, connect this pin to one trace of the LVDS signal pair. When used as an LVDS input, a rising edge on this pin is detected as a rising MCLK edge by the <a href="#">AD7768</a> .   |
| 32      | XTAL2/MCLK                    | DI                | Input 2 for CMOS or Crystal/LVDS Sampling Clock. See the CLK_SEL pin for the details of this configuration.<br>External crystal: XTAL2 is connected to the external crystal.<br>LVDS clock: when used with an LVDS clock, connect this pin to the second trace of the LVDS signal pair.<br>CMOS clock: this pin operates as an MCLK input. This pin is a CMOS input with a logic level of IOVDD/DGND. When used as a CMOS clock input, a rising edge on this pin is detected as a rising MCLK edge by the <a href="#">AD7768</a> .<br>The crystal excitation circuitry is associated with the Channel 4 circuitry. If Channel 4 is put into standby mode, the crystal circuitry is also disabled for maximum power savings. Channel 4 must be enabled while the external crystal is used on the <a href="#">AD7768</a> .  |
| 33      | DGND                          | P                 | Digital Ground. This pin is nominally 0 V.  |
| 34      | DREGCAP                       | AO                | Digital Low Dropout (LDO) Regulator Output. Decouple this pin to DGND with a high quality, low ESR, 10 $\mu$ F capacitor. For optimum performance, use a decoupling capacitor with an ESR specification of less than 400 m $\Omega$ . This pin is not for use in circuits external to the <a href="#">AD7768</a> . For 1.8 V IOVDD operation, connect this pin to IOVDD via an external trace to provide power to the digital processing core.  |
| 35      | IOVDD                         | P                 | Digital Supply. This pin sets the logic levels for all interface pins. IOVDD also powers the digital processing core via the digital LDO when IOVDD is at least 2.25 V. For 1.8 V IOVDD operation, connect this pin to DREGCAP via an external trace to provide power to the digital processing core.   |
| 36      | $\overline{\text{SYNC\_IN}}$  | DI                | Synchronization Input. $\overline{\text{SYNC\_IN}}$ receives the synchronous signal from $\overline{\text{SYNC\_OUT}}$ . It is used in the synchronization of any <a href="#">AD7768</a> that requires simultaneous sampling or is in a daisy chain. Ignore the $\overline{\text{START}}$ and $\overline{\text{SYNC\_OUT}}$ functions if the $\overline{\text{SYNC\_IN}}$ pin is connected to the system synchronization pulse. This signal pulse must be synchronous to the MCLK clock domain. In a daisy-chained system of <a href="#">AD7768</a> devices, two successive synchronization pulses must be applied to guarantee that all ADCs are synchronized. Two synchronization pulses are also required in a system of more than one <a href="#">AD7768</a> device sharing a single MCLK signal, where the DRDY pin of only one device is used to detect new data.   |
| 37      | $\overline{\text{START}}$     | DI                | Start Signal. The $\overline{\text{START}}$ pulse synchronizes the <a href="#">AD7768</a> to other devices. The signal can be asynchronous. The <a href="#">AD7768</a> samples the input and then outputs a $\overline{\text{SYNC\_OUT}}$ pulse. This $\overline{\text{SYNC\_OUT}}$ pulse must be routed to the $\overline{\text{SYNC\_IN}}$ pin of this device, and any other <a href="#">AD7768</a> devices that must be synchronized together. This means that the user does not need to run the ADCs and their digital host from the same clock domain, which is useful when there are long traces or back planes between the ADC and the controller. If this pin is not used, it must be tied to a Logic 1 through a pull-up resistor. In a daisy-chained system of <a href="#">AD7768</a> devices, two successive synchronization pulses must be applied to guarantee that all ADCs are synchronized. Two synchronization pulses are also required in a system of more than one <a href="#">AD7768</a> device sharing a single MCLK signal, where the DRDY pin of only one device is used to detect new data. |
| 38      | $\overline{\text{SYNC\_OUT}}$ | DO                | Synchronization Output. This pin operates only when the $\overline{\text{START}}$ input is used. When using the $\overline{\text{START}}$ input feature, the $\overline{\text{SYNC\_OUT}}$ pin must be connected to $\overline{\text{SYNC\_IN}}$ via an external trace. $\overline{\text{SYNC\_OUT}}$ is a digital output that is synchronous to the MCLK signal; the synchronization signal driven in on $\overline{\text{START}}$ is internally synchronized to the MCLK signal and is driven out on $\overline{\text{SYNC\_OUT}}$ . $\overline{\text{SYNC\_OUT}}$ can also be routed to other <a href="#">AD7768</a> devices requiring simultaneous sampling and/or daisy-chaining, ensuring synchronization of devices related to the MCLK clock domain. It must then be wired to drive the $\overline{\text{SYNC\_IN}}$ pin on the same <a href="#">AD7768</a> and on the other <a href="#">AD7768</a> devices.  |
| 39      | AIN7+                         | AI                | Positive Analog Input to ADC Channel 7.   |
| 40      | AIN7-                         | AI                | Negative Analog Input to ADC Channel 7.   |
| 41      | AIN6+                         | AI                | Positive Analog Input to ADC Channel 6.   |
| 42      | AIN6-                         | AI                | Negative Analog Input to ADC Channel 6.   |
| 43      | REF2+                         | AI                | Reference Input, Positive. REF2+ is the positive reference terminal for Channel 4 to Channel 7. The REF2+ voltage range is from (AVSS + 1 V) to AVDD1. Apply an external differential reference voltage between REF2+ and REF2- in the range from 1 V to  AVDD1 - AVSS . Decouple this pin to AVSS with a high quality capacitor, and maintain a low impedance between this capacitor and Pin 46.   |

| Pin No. | Mnemonic                           | Type <sup>1</sup> | Description   |
|---------|------------------------------------|-------------------|---|
| 44      | REF2–                              | AI                | Reference Input, Negative. REF2– is the negative reference terminal for Channel 4 to Channel 7. The REF2– voltage range is from AVSS to (AVDD1 – 1 V). Decouple this pin to AVSS with a high quality capacitor, and maintain a low impedance between this capacitor and Pin 46.   |
| 45      | AVDD1B                             | P                 | Analog Supply Voltage. This pin is 5 V ± 10% with respect to AVSS.  |
| 46      | AVSS1B                             | P                 | Negative Analog Supply. This pin is nominally 0 V.  |
| 47      | AIN5+                              | AI                | Positive Analog Input to ADC Channel 5.   |
| 48      | AIN5–                              | AI                | Negative Analog Input to ADC Channel 5.   |
| 49      | AIN4+                              | AI                | Positive Analog Input to ADC Channel 4.   |
| 50      | AIN4–                              | AI                | Negative Analog Input to ADC Channel 4.   |
| 51      | AVSS2B                             | P                 | Negative Analog Supply. This pin is nominally 0 V.  |
| 52      | REGCAPB                            | AO                | Analog LDO Regulator Output. Decouple this pin to AVSS with a 1 µF capacitor.   |
| 53      | AVDD2B                             | P                 | Analog Supply Voltage. This pin is 2 V to 5.5 V with respect to AVSS.   |
| 54      | AVSS                               | P                 | Negative Analog Supply. This pin is nominally 0 V.  |
| 55, 56  | FORMAT1,<br>FORMAT0                | DI                | Format Selection Pins. Hardwire the FORMATx pins to the required values in pin control and SPI control mode. These pins set the number of DOUTx pins used to output ADC conversion data. The FORMATx pins are checked by the AD7768 on power-up; the AD7768 then remains in this data output configuration (see Table 31).  |
| 57      | $\overline{\text{PIN}}/\text{SPI}$ | DI                | Pin Control/SPI Control. This pin sets the control method.<br><br>Logic 0 = pin control mode for the AD7768. Pin control mode allows a pin strapped configuration of the AD7768 by tying logic input pins to required logic levels. Tie the logic pins (MODE0 to MODE4, DEC0 and DEC1, and FILTER) as required for the configuration. See the Pin Control section for more details.<br><br>Logic 1 = SPI control mode for the AD7768. Use the SPI control interface signals ( $\overline{\text{CS}}$ , SCLK, SDI, and SDO) for reading and writing to the AD7768 memory map.  |
| 58      | CLK_SEL                            | DI                | Clock Select.<br><br>Logic 0 = pull this pin low for the CMOS clock option. The clock is applied to Pin 32 (Connect Pin 31 to DGND).<br><br>Logic 1 = pull this pin high for the crystal or LVDS clock option. The crystal or LVDS clock is applied to Pin 31 and Pin 32. The LVDS option is available only in SPI control mode. A write is required to enable the LVDS clock option.   |
| 59      | VCM                                | AO                | Common-Mode Voltage Output. This pin outputs (AVDD1 – AVSS)/2 V, which is 2.5 V by default in pin control mode. Configure this pin to (AVDD1 – AVSS)/2 V, 2.5 V, 2.14 V, or 1.65 V in SPI control mode. When driving capacitive loads larger than 0.1 µF, it is recommended to place a 50 Ω series resistor between the pin and the capacitive load for stability. The VCM voltage output is associated with the Channel 0 circuitry. If Channel 0 is put into standby mode, the VCM voltage output is also disabled for maximum power savings. Channel 0 must be enabled while VCM is being used externally to the AD7768. |
| 60      | AVDD2A                             | P                 | Analog Supply Voltage. This pin is 2 V to 5.5 V with respect to AVSS.   |
| 61      | REGCAPA                            | AO                | Analog LDO Regulator Output. Decouple this pin to AVSS with a 1 µF capacitor.   |
| 62      | AVSS2A                             | P                 | Negative Analog Supply. This pin is nominally 0 V.  |
| 63      | AIN0–                              | AI                | Negative Analog Input to ADC Channel 0.   |
| 64      | AIN0+                              | AI                | Positive Analog Input to ADC Channel 0.   |

<sup>1</sup> AI is analog input, P is power, DI/O is digital input/output, DI is digital input, DO is digital output, and AO is analog output.

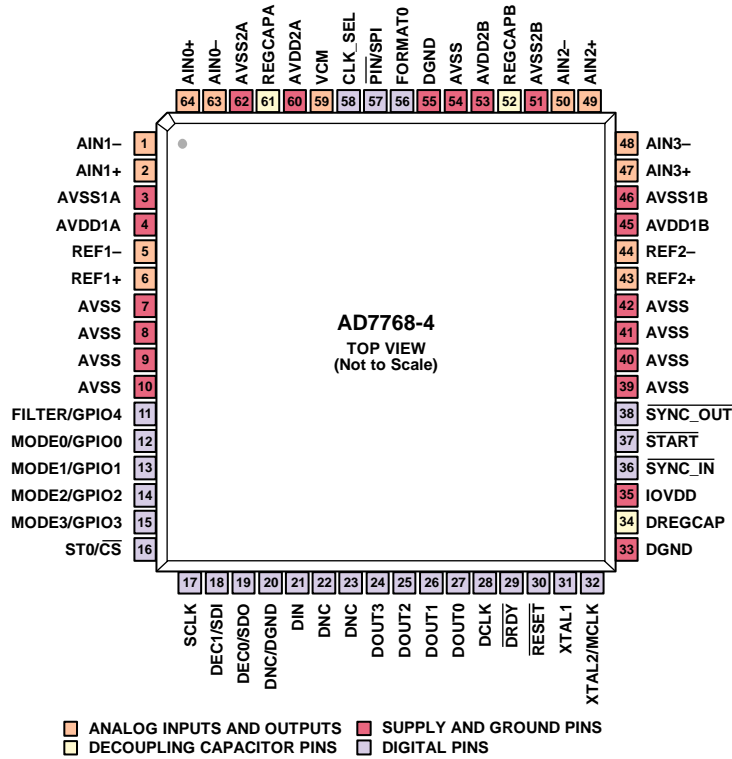

NOTES  
1. DNC = DO NOT CONNECT. DO NOT CONNECT TO THIS PIN.

Figure 11. AD7768-4 Pin Configuration

Table 10. AD7768-4 Pin Function Descriptions

| Pin No.                     | Mnemonic     | Type <sup>1</sup> | Description  |
|-----------------------------|--------------|-------------------|--|
| 1                           | AIN1-        | AI                | Negative Analog Input to ADC Channel 1.  |
| 2                           | AIN1+        | AI                | Positive Analog Input to ADC Channel 1.  |
| 3                           | AVSS1A       | P                 | Negative Analog Supply. This pin is nominally 0 V.   |
| 4                           | AVDD1A       | P                 | Analog Supply Voltage, 5 V ± 10% with respect to AVSS.   |
| 5                           | REF1-        | AI                | Reference Input Negative. REF1- is the negative reference terminal for Channel 0 and Channel 1. The REF1- voltage range is from AVSS to (AVDD1 - 1 V). Decouple this pin to AVSS with a high quality capacitor, and maintain a low impedance between this capacitor and Pin 3.   |
| 6                           | REF1+        | AI                | Reference Input Positive. REF1+ is the positive reference terminal for Channel 0 and Channel 1. The REF1+ voltage range is from (AVSS + 1 V) to AVDD1. Apply an external differential reference voltage between REF1+ and REF1- in the range from 1 V to  AVDD1 - AVSS . Decouple this pin to AVSS with a high quality capacitor, and maintain a low impedance between this capacitor and Pin 3.   |
| 7 to 10,<br>39 to 42,<br>54 | AVSS         | AI                | Negative Analog Supply. This pin is nominally 0 V.   |
| 11                          | FILTER/GPIO4 | DI/O              | Filter Select/General-Purpose Input-Output. In pin control mode, this pin selects the filter type. Set this pin to Logic 1 for the sinc5 filter. This sinc5 filter is a low latency filter, and is best for dc applications or where a user has specialized postfiltering implemented off chip. Set this pin to Logic 0 for the wideband low ripple filter response. This filter has a steep transition band and 105 dB stop band attenuation. Full attenuation at Nyquist (ODR/2) means that no aliasing occurs at ODR/2 out to the first chopping zone. When in SPI control mode, this pin can be used as a general-purpose input/output (GPIO4). See Table 75 for more details. |

| Pin No.           | Mnemonic  | Type <sup>1</sup> | Description   |
|-------------------|---|-------------------|---|
| 12, 13,<br>14, 15 | MODE0/GPIO0,<br>MODE1/GPIO1,<br>MODE2/GPIO2,<br>MODE3/GPIO3 | DI/DI/O           | Mode Selection/General-Purpose Input/Output Pin 0 to Pin 3.<br>In pin control mode, the MODEx pins set the mode of operation for all ADC channels, controlling power consumption, DCLK frequency, and the ADC conversion type, allowing one-shot conversion operation.<br>In SPI control mode, the GPIOx pins, in addition to the FILTER/GPIO4 pin, form five general-purpose input/output pins (GPIO4 to GPIO0). See Table 75 for more details.  |
| 16                | ST0/ $\overline{\text{CS}}$                                 | DI                | Standby 0/Chip Select Input.<br>In pin control mode, a Logic 1 on this pin places Channel 0 to Channel 3 into standby mode.<br>In SPI control mode, this pin is the active low chip select input to the SPI control interface. The VCM voltage output is associated with the Channel 0 circuitry. If Channel 0 is put into standby mode, the VCM voltage output is also disabled for maximum power savings. Channel 0 must be enabled while VCM is being used externally to the AD7768-4. The crystal excitation circuitry is associated with the Channel 2 circuitry. If Channel 2 is put into standby mode, the crystal circuitry is also disabled for maximum power savings. Channel 2 must be enabled while the external crystal is used on the AD7768-4. |
| 17                | SCLK  | DI                | Serial Clock Input.<br>In SPI control mode, this pin is the serial clock input pin for the SPI control interface.   |
| 18                | DEC1/SDI  | DI                | Decimation Rate Control Input 1/Serial Data Input.<br>In pin control mode, the DEC0 and DEC1 pins configure the decimation rate for all ADC channels. See Table 17 in the Setting the Decimation Rate section.<br>In SPI control mode, this pin is the serial data input pin used to write data to the AD7768-4 register bank.  |
| 19                | DEC0/SDO  | DI/O              | Decimation Rate Control Input 0/Serial Data Output.<br>In pin control mode, the DEC0 and DEC1 pins configure the decimation rate for all ADC channels. See Table 17 in the Setting the Decimation Rate section.<br>In SPI control mode, this pin is the serial data output pin, allowing readback from the AD7768-4 registers.  |
| 20                | DNC/DGND  | DO/DI             | Do Not Connect/Digital Ground. This is an unused pin. Leave this pin floating if FORMAT0 is tied to logic low. If FORMAT0 is tied to logic high, connect this pin to DGND through a pull-down resistor.   |
| 21                | DIN   | DI                | Data Input Daisy Chain. This pin acts as a digital input from a separate AD7768-4 device if configured in a synchronized multidevice daisy-chain. To use this pin in a daisy-chain, hardwire the FORMAT0 pin to logic high. If FORMAT0 is tied to logic low, or the daisy chaining input pin is not used, then tie this pin to DGND through a pull-down resistor.   |
| 22, 23            | DNC   | DO                | Do Not Connect. Do not connect to this pin.   |
| 24                | DOUT3   | DO                | Conversion Data Output 3. This pin is synchronous to DCLK and framed by $\overline{\text{DRDY}}$ .  |
| 25                | DOUT2   | DO                | Conversion Data Output 2. This pin is synchronous to DCLK and framed by $\overline{\text{DRDY}}$ .  |
| 26                | DOUT1   | DO                | Conversion Data Output 1. This pin is synchronous to DCLK and framed by $\overline{\text{DRDY}}$ .  |
| 27                | DOUT0   | DO                | Conversion Data Output 0. This pin is synchronous to DCLK and framed by $\overline{\text{DRDY}}$ .  |
| 28                | DCLK  | DO                | ADC Conversion Data Clock. This pin clocks conversion data out to the digital host (DSP/FPGA). This pin is synchronous with $\overline{\text{DRDY}}$ and any conversion data output on DOUT0 to DOUT3 and is derived from the MCLK signal. This pin is unrelated to the control SPI interface.  |
| 29                | $\overline{\text{DRDY}}$                                    | DO                | Data Ready. $\overline{\text{DRDY}}$ is a periodic signal output framing the conversion results from the four ADCs. This pin is synchronous to DCLK and DOUT0 to DOUT3.   |
| 30                | $\overline{\text{RESET}}$                                   | DI                | Hardware Asynchronous Reset Input. After the device is fully powered up, it is recommended to perform a hard reset using this pin or, alternatively, to perform a soft reset by issuing a reset over the SPI control interface.   |
| 31                | XTAL1   | DI                | Input 1 for Crystal or Connection to an LVDS Clock. When CLK_SEL is 0, connect XTAL1 to DGND. When used with an LVDS clock, it is recommended that this pin be connected to one trace of the LVDS signal pair. When used as an LVDS input, a rising edge on this pin is detected as a rising MCLK edge by the AD7768-4.   |

| Pin No. | Mnemonic                      | Type <sup>1</sup> | Description   |
|---------|-------------------------------|-------------------|---|
| 32      | XTAL2/MCLK                    | DI                | Input 2 for CMOS/Crystal/LVDS Sampling Clock. See the CLK_SEL pin for the details of this configuration.<br>External crystal: XTAL2 is connected to the external crystal.<br>LVDS: when used with an LVDS clock, connect this pin to the second trace of the LVDS signal pair.<br>CMOS clock: this pin operates as an MCLK input. This pin is a CMOS input with logic level of IOVDD/DGND. When used as a CMOS clock input, a rising edge on this pin is detected as a rising MCLK edge by the AD7768-4.  |
| 33      | DGND                          | P                 | Digital Ground. Nominally GND (0 V).  |
| 34      | DREGCAP                       | AO                | Digital LDO Regulator Output. Decouple this pin to DGND with a high quality, low ESR, 10 $\mu$ F capacitor. For optimum performance, use a decoupling capacitor with an ESR specification of less than 400 m $\Omega$ . This pin is not for use in circuits external to the AD7768-4. For 1.8 V IOVDD operation, connect this pin to IOVDD via an external trace to provide power to the digital processing core.   |
| 35      | IOVDD                         | P                 | Digital Supply. This pin sets the logic levels for all interface pins. IOVDD also powers the digital processing core, via the digital LDO, when IOVDD is at least 2.25 V. For 1.8 V IOVDD operation, connect this pin to DREGCAP via an external trace to provide power to the digital processing core.   |
| 36      | $\overline{\text{SYNC\_IN}}$  | DI                | Synchronization Input. $\overline{\text{SYNC\_IN}}$ receives the synchronous signal from $\overline{\text{SYNC\_OUT}}$ . It is used in the synchronization of any AD7768-4 that requires simultaneous sampling or is in a daisy chain. The user can ignore the START and SYNC_OUT function if the AD7768-4 SYNC_IN pin is connected to the system synchronization pulse. This signal pulse must be synchronous to the MCLK clock domain.  |
| 37      | $\overline{\text{START}}$     | DI                | Start Signal. The $\overline{\text{START}}$ pulse acts to synchronize the AD7768-4 to other devices. The signal can be asynchronous. The AD7768-4 samples the input and then outputs a SYNC_OUT pulse. This SYNC_OUT pulse must be routed to the SYNC_IN pin of this device, and any other AD7768-4 devices that must be synchronized together. This means that the user does not need to run the ADCs and their digital host from the same clock domain, which is useful when there are long traces or back planes between the ADC and the controller. If this pin is not used, it must be tied to a Logic 1 through a pull-up resistor. In a daisy-chained system of AD7768-4 devices, two successive synchronization pulses must be applied to guarantee that all ADCs are synchronized. Two synchronization pulses are also required in a system of more than one AD7768-4 device sharing a single MCLK signal, where the $\overline{\text{DRDY}}$ pin of only one device is used to detect new data. |
| 38      | $\overline{\text{SYNC\_OUT}}$ | DO                | Synchronization Output. This pin operates only when the $\overline{\text{START}}$ input is used. When using the START input feature, the $\overline{\text{SYNC\_OUT}}$ must be connected to SYNC_IN via an external trace. SYNC_OUT is a digital output that is synchronous to the MCLK signal; the synchronization signal driven in on START is internally synchronized to the MCLK signal and is driven out on SYNC_OUT. SYNC_OUT can also be routed to other AD7768-4 devices requiring simultaneous sampling and/or daisy-chaining, ensuring synchronization of devices related to the MCLK clock domain. It must then be wired to drive the SYNC_IN pin on the same AD7768-4 and on the other AD7768-4 devices.  |
| 43      | REF2+                         | AI                | Reference Input Positive. REF2+ is the positive reference terminal for Channel 2 and Channel 3. The REF2+ voltage range is from (AVSS + 1 V) to AVDD1. Apply an external differential reference voltage between REF2+ and REF2– in the range from 1 V to  AVDD1 – AVSS . Decouple this pin to AVSS with a high quality capacitor, and maintain a low impedance between this capacitor and Pin 3.  |
| 44      | REF2–                         | AI                | Reference Input Negative. REF2– is the negative reference terminal for Channel 2 and Channel 3. The REF2– voltage range is from AVSS to (AVDD1 – 1 V). Decouple this pin to AVSS with a high quality capacitor, and maintain a low impedance between this capacitor and Pin 3.  |
| 45      | AVDD1B                        | P                 | Analog Supply Voltage. This pin is 5 V $\pm$ 10% with respect to AVSS.  |
| 46      | AVSS1B                        | P                 | Negative Analog Supply. This pin is nominally 0 V.  |
| 47      | AIN3+                         | AI                | Positive Analog Input to ADC Channel 3.   |
| 48      | AIN3–                         | AI                | Negative Analog Input to ADC Channel 3.   |
| 49      | AIN2+                         | AI                | Positive Analog Input to ADC Channel 2.   |
| 50      | AIN2–                         | AI                | Negative Analog Input to ADC Channel 2.   |
| 51      | AVSS2B                        | P                 | Negative Analog Supply. This pin is nominally 0 V.  |
| 52      | REGCAPB                       | AO                | Analog LDO Regulator Output. Decouple this pin to AVSS with a 1 $\mu$ F capacitor.  |

| Pin No. | Mnemonic                    | Type <sup>1</sup> | Description   |
|---------|-----------------------------|-------------------|---|
| 53      | AVDD2B                      | P                 | Analog Supply Voltage. 2 V to 5.5 V with respect to AVSS.   |
| 55      | DGND                        | P                 | Digital Ground. This pin is nominally 0 V.  |
| 56      | FORMAT0                     | DI                | Format Selection. Hardwire the FORMAT0 pin to the required value in pin and SPI control mode. This pin sets the number of DOUTx pins used to output ADC conversion data. The FORMAT0 pin is checked by the AD7768-4 on power-up, the AD7768-4 then remains in this data output configuration. See Table 32.   |
| 57      | $\overline{\text{PIN/SPI}}$ | DI                | Pin Control/SPI Control. This pin sets the AD7768-4 control method.<br><br>Logic 0 = pin control mode for the AD7768-4. Pin control mode allows pin strapped configuration of the AD7768-4 by tying logic input pins to required logic levels. Tie logic pins MODE0 to MODE4, DEC0 and DEC1, and FILTER as required for the configuration. See the Pin Control section for more details.<br><br>Logic 1 = SPI control mode for the AD7768-4. Use the SPI control interface signals ( $\overline{\text{CS}}$ , SCLK, SDI, and SDO) for reading and writing to the AD7768-4 memory map.   |
| 58      | CLK_SEL                     | DI                | Clock Select.<br><br>Logic 0 = pull this pin low for the CMOS clock option. The clock is applied to Pin 32 (Connect Pin 31 to DGND).<br><br>Logic 1 = pull this pin high for the crystal or LVDS clock option. The crystal or LVDS clock is applied to Pin 31 and Pin 32. The LVDS option is available only in SPI control mode. A write is required to enable the LVDS clock option.   |
| 59      | VCM                         | AO                | Common-Mode Voltage Output. This pin outputs $(\text{AVDD1} - \text{AVSS})/2 \text{ V}$ , which is 2.5 V by default in pin control mode. Configure this pin to $(\text{AVDD1} - \text{AVSS})/2 \text{ V}$ , 2.5 V, 2.14 V, or 1.65 V in SP control mode. When driving capacitive loads larger than 0.1 $\mu\text{F}$ , it is recommended to place a 50 $\Omega$ series resistor between the pin and the capacitive load for stability. The VCM voltage output is associated with the Channel 0 circuitry. If Channel 0 is put into standby mode, the VCM voltage output is also disabled for maximum power savings. Channel 0 must be enabled while VCM is being used externally to the AD7768-4. |
| 60      | AVDD2A                      | P                 | Analog Supply Voltage. This pin is 2 V to 5.5 V with respect to AVSS.   |
| 61      | REGCAPA                     | AO                | Analog LDO Regulator Output. Decouple this pin to AVSS with a 1 $\mu\text{F}$ capacitor.  |
| 62      | AVSS2A                      | P                 | Negative Analog Supply. This pin is nominally 0 V.  |
| 63      | AIN0-                       | AI                | Negative Analog Input to ADC Channel 0.   |
| 64      | AIN0+                       | AI                | Positive Analog Input to ADC Channel 0.   |

<sup>1</sup> AI is analog input, P is power, DI/O is digital input/output, DI is digital input, DO is digital output, and AO is analog output.

## TYPICAL PERFORMANCE CHARACTERISTICS

AVDD1 = 5 V, AVDD2 = 2.5 V, AVSS = 0 V, IOVDD = 2.5 V, V<sub>REF</sub> = 4.096 V, T<sub>A</sub> = 25°C, fast power mode, wideband filter, decimation = ×32, MCLK = 32.768 MHz, analog input precharge buffers on, reference precharge buffers off, unless otherwise noted.

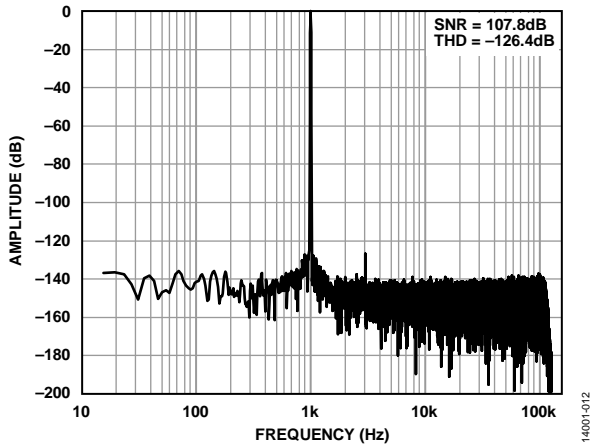

Figure 12. FFT, Fast Mode, Wideband Filter, -0.5 dBFS

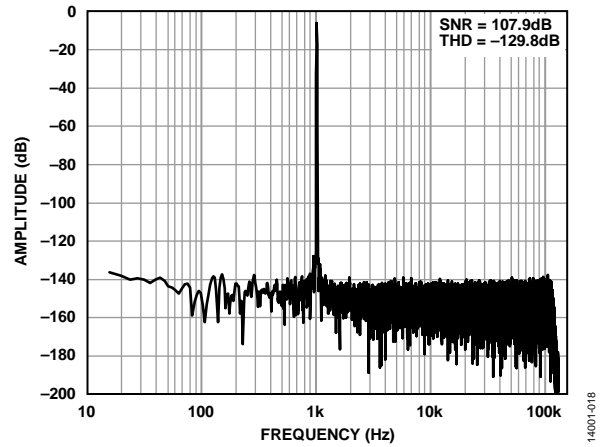

Figure 15. FFT, Fast Mode, Wideband Filter, -6 dBFS

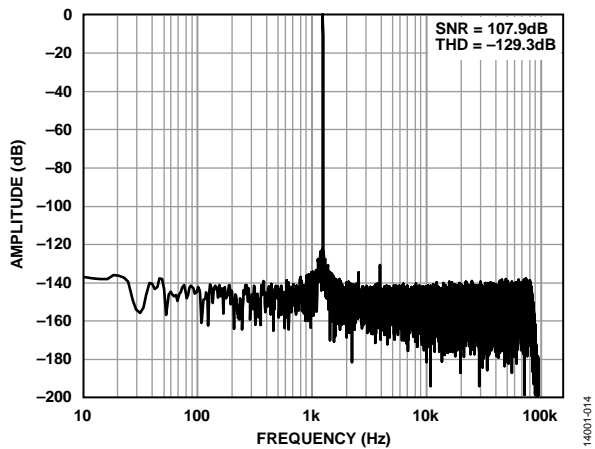

Figure 13. FFT, Median Mode, Wideband Filter, -0.5 dBFS

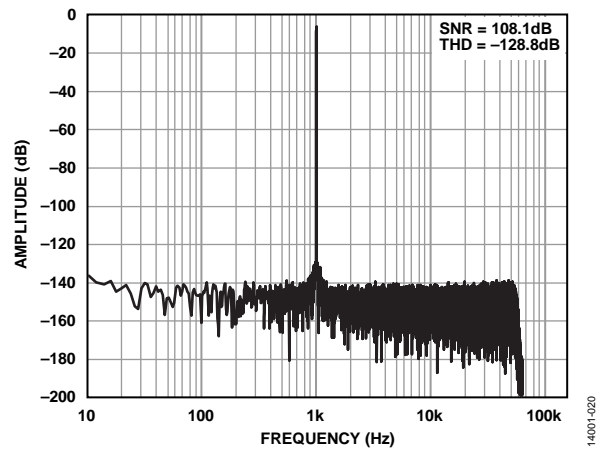

Figure 16. FFT, Median Mode, Wideband Filter, -6 dBFS

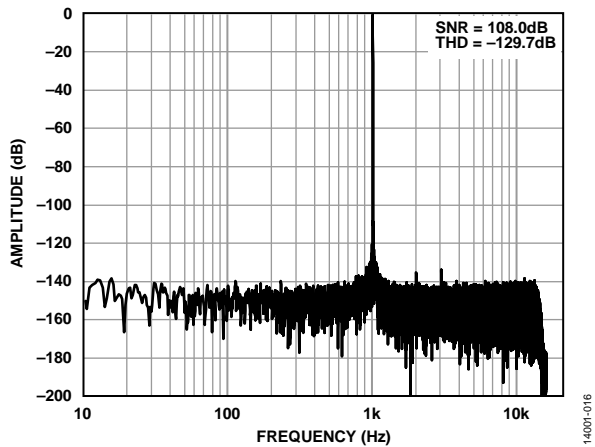

Figure 14. FFT, Eco Mode, Wideband Filter, -0.5 dBFS

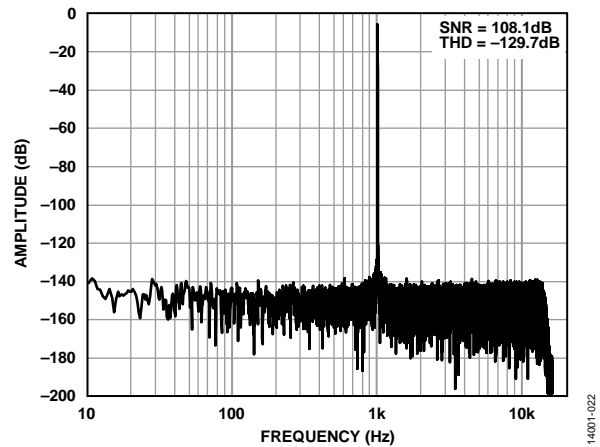

Figure 17. FFT, Eco Mode, Wideband Filter, -6 dBFS

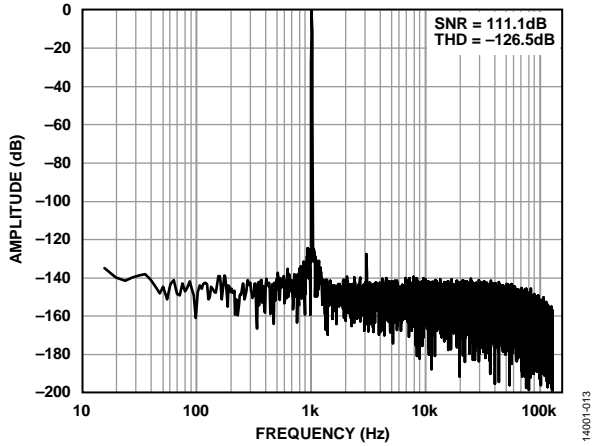

Figure 18. FFT, Fast Mode, Sinc5 Filter, -0.5 dBFS

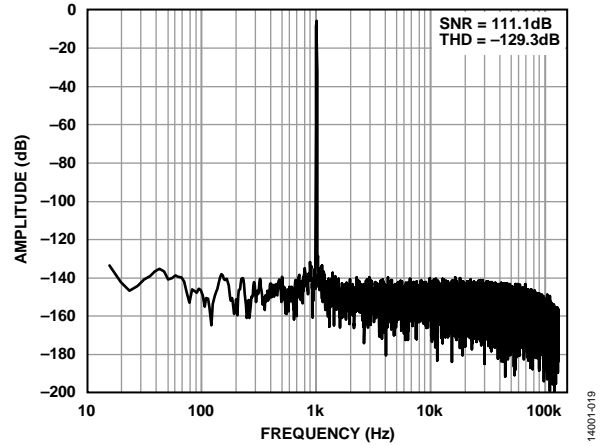

Figure 21. FFT, Fast Mode, Sinc5 Filter, -6 dBFS

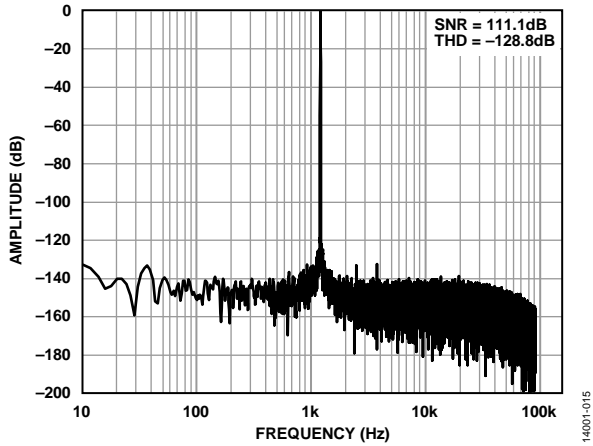

Figure 19. FFT, Median Mode, Sinc5 Filter, -0.5 dBFS

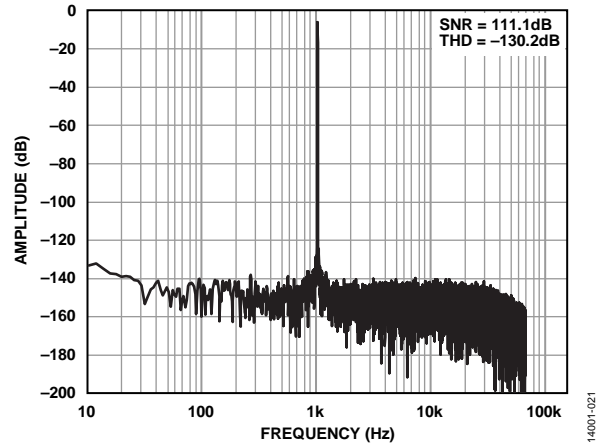

Figure 22. FFT, Median Mode, Sinc5 Filter, -6 dBFS

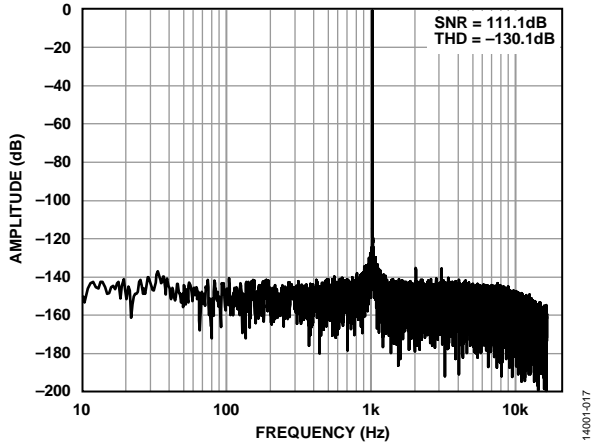

Figure 20. FFT, Eco Mode, Sinc5 Filter, -0.5 dBFS

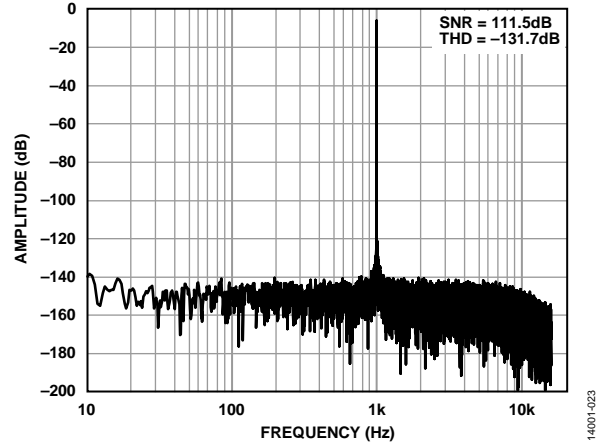

Figure 23. FFT, Eco Mode, Sinc5 Filter, -6 dBFS

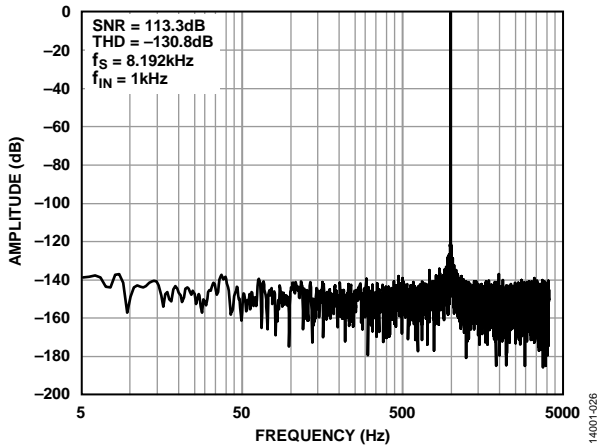

Figure 24. FFT One-Shot-Mode, Sinc5 Filter, Median Mode, Decimation =  $\times 64$ ,  $-0.5$  dBFS, SYNC\_IN Frequency = MCLK/4000

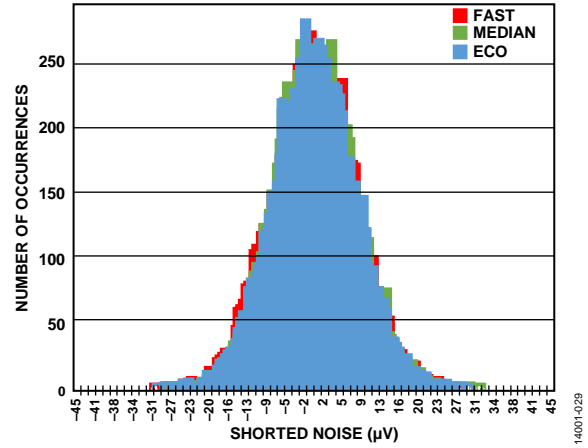

Figure 27. Shorted Noise, Sinc5 Filter

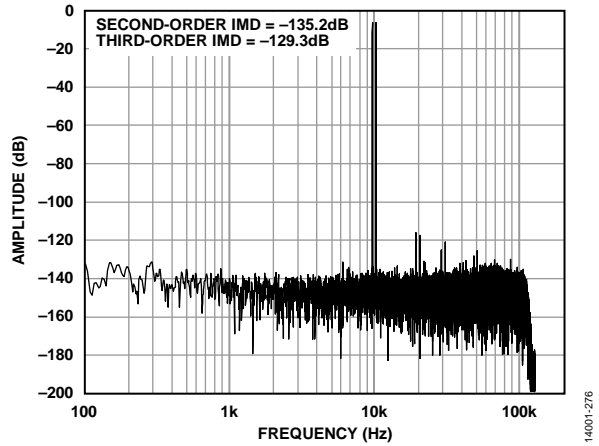

Figure 25. IMD with Input Signals at 9.7 kHz and 10.3 kHz

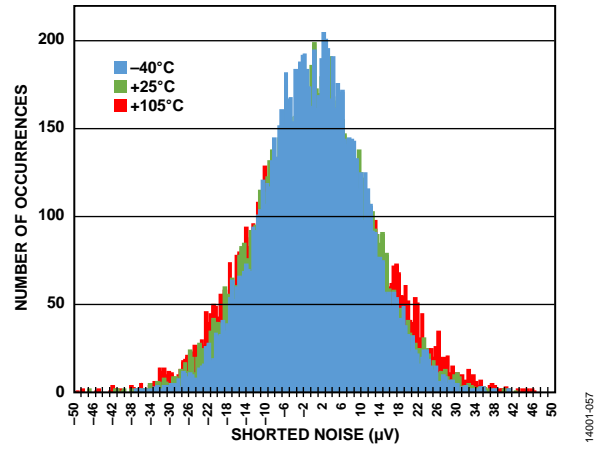

Figure 28. Shorted Noise vs. Temperature, Wideband Filter

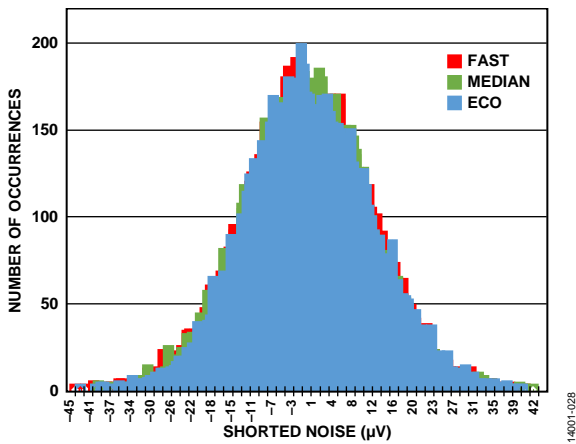

Figure 26. Shorted Noise, Wideband Filter

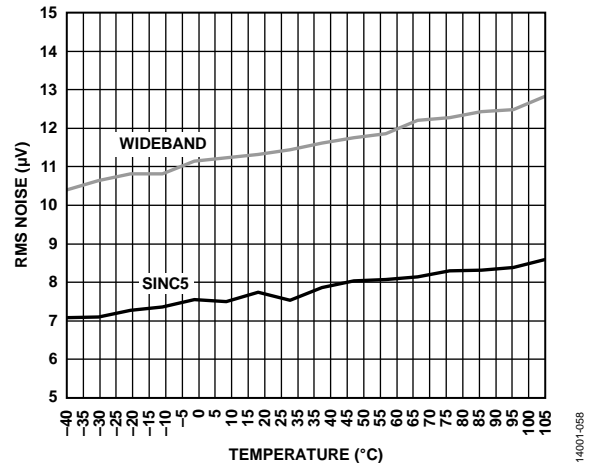

Figure 29. RMS Noise vs. Temperature, Fast Mode

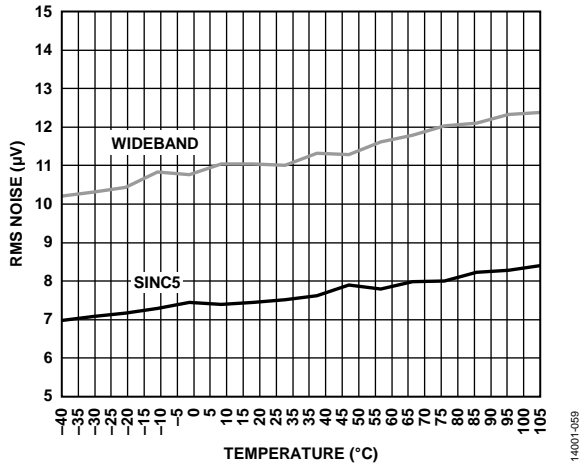

Figure 30. RMS Noise vs. Temperature, Median Mode

14001-059

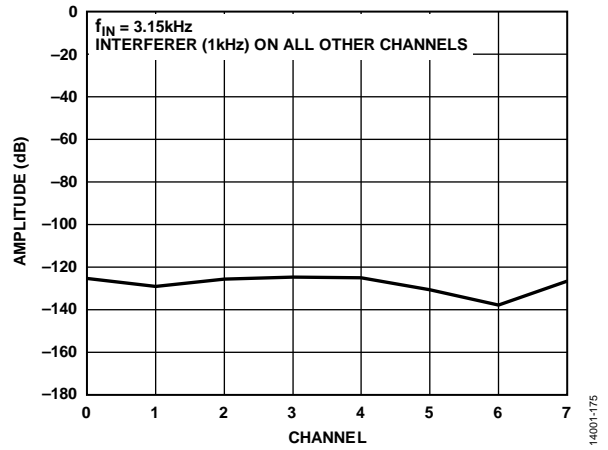

Figure 33. Crosstalk

14001-175

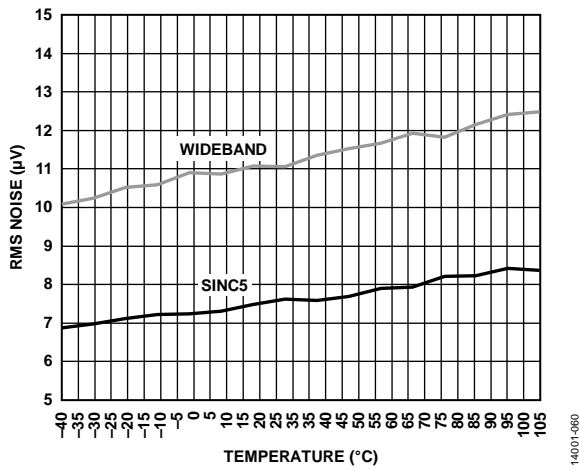

Figure 31. RMS Noise vs. Temperature, Eco Mode

14001-060

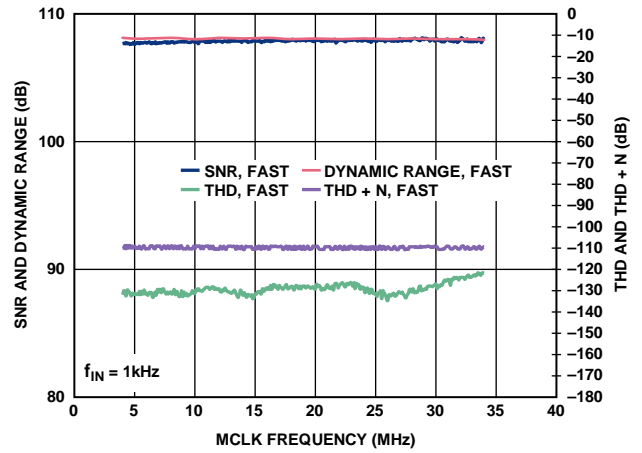

Figure 34. SNR, Dynamic Range, THD, and THD + N vs. MCLK Frequency

14001-062

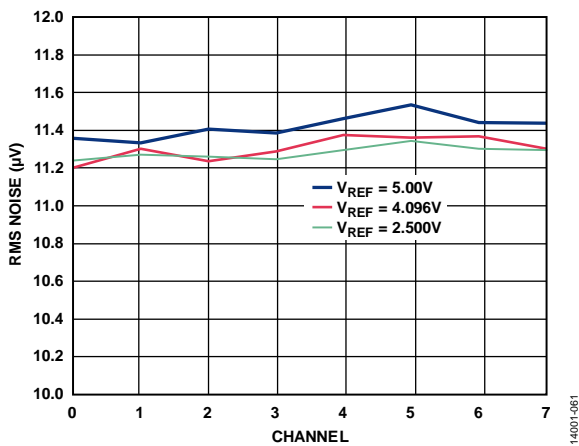

Figure 32. RMS Noise per Channel for Various  $V_{REF}$  Values

14001-061

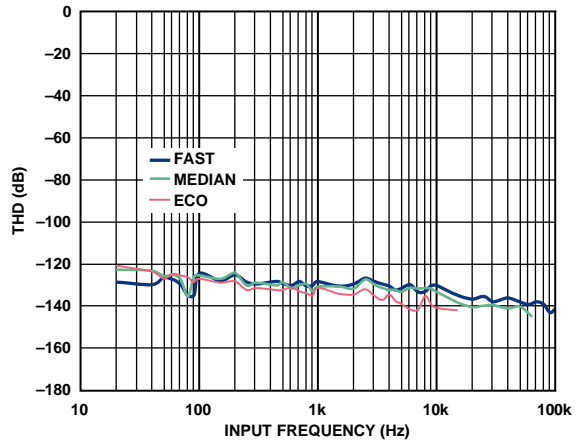

Figure 35. THD vs. Input Frequency, Three Power Modes, Wideband Filter

14001-034

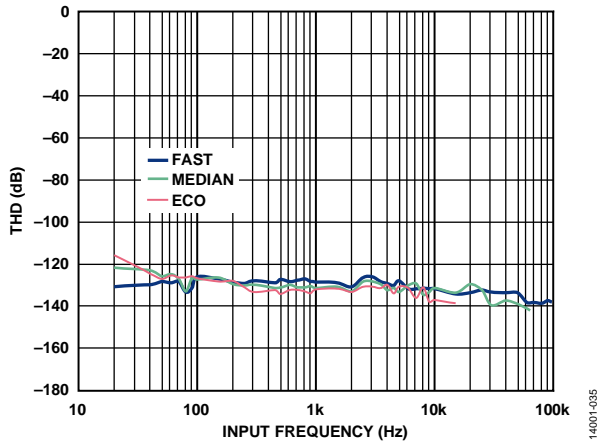

Figure 36. THD vs. Input Frequency, Three Power Modes, Sinc5 Filter

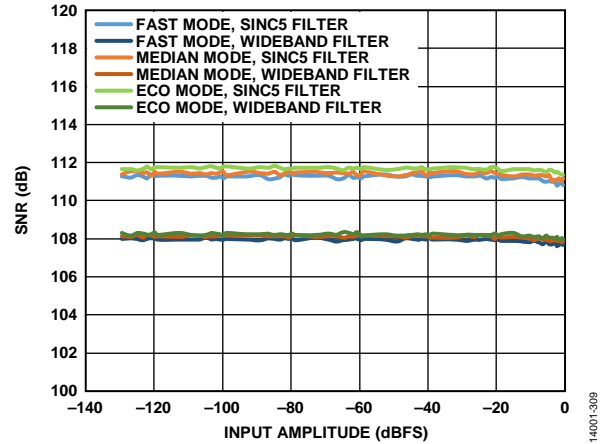

Figure 39. SNR vs. Input Amplitude

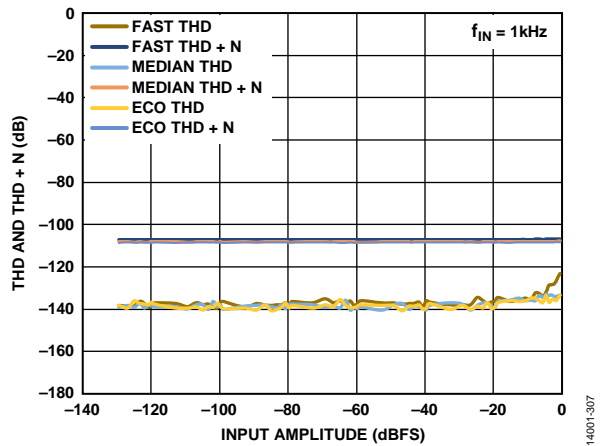

Figure 37. THD and THD + N vs. Input Amplitude, Wideband Filter

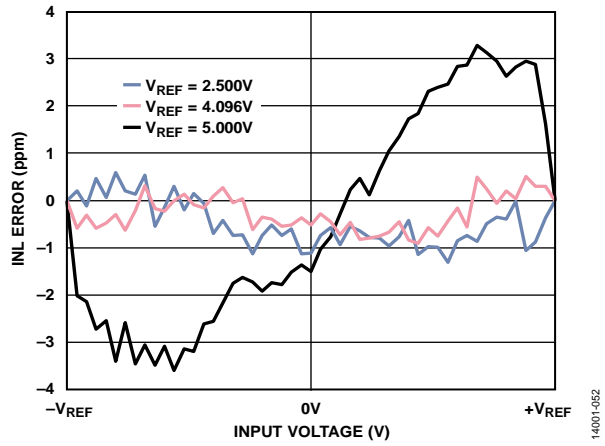

Figure 40. INL Error vs. Input Voltage for Various Voltage Reference ( $V_{REF}$ ) Levels, Fast Mode

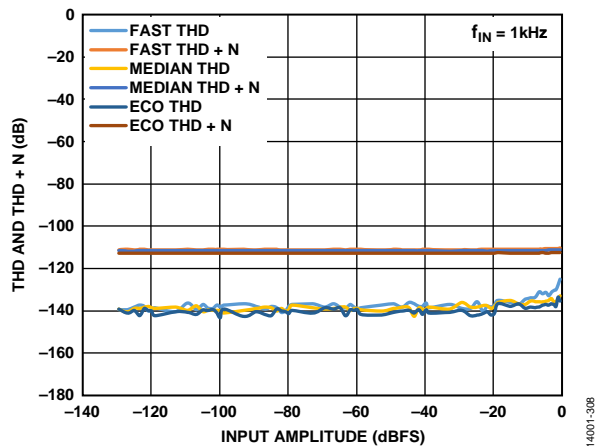

Figure 38. THD and THD + N vs. Input Amplitude, Sinc5 Filter

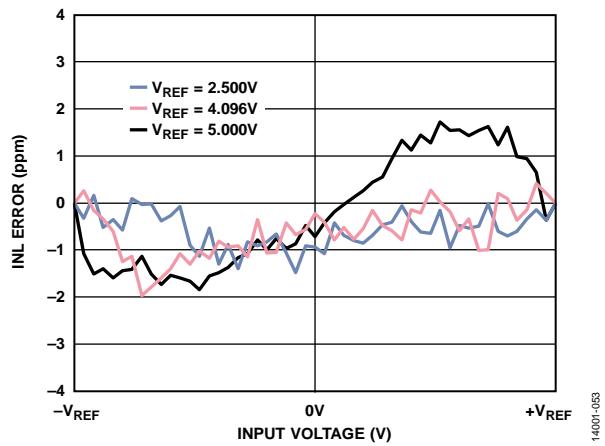

Figure 41. INL Error vs. Input Voltage for Various Voltage Reference ( $V_{REF}$ ) Levels, Median Mode

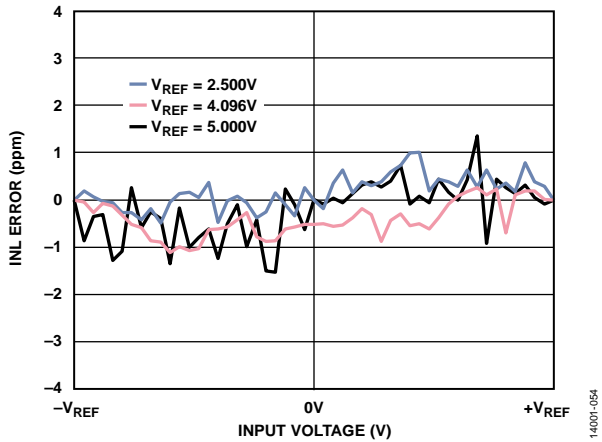

Figure 42. INL Error vs. Input Voltage for Various Voltage Reference ( $V_{REF}$ ) Levels, Eco Mode

14001-054

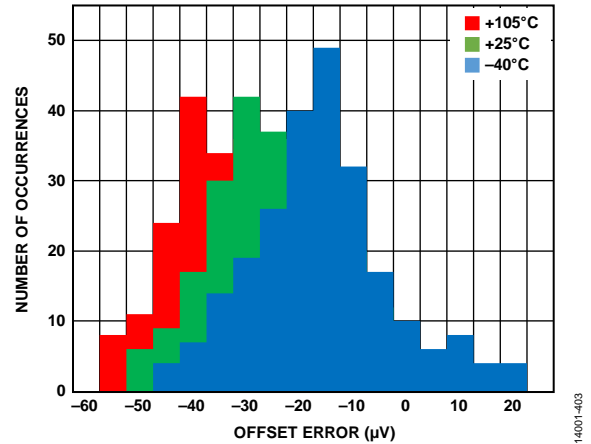

Figure 45. Offset Error Distribution, DCLK = 24 MHz

14001-403

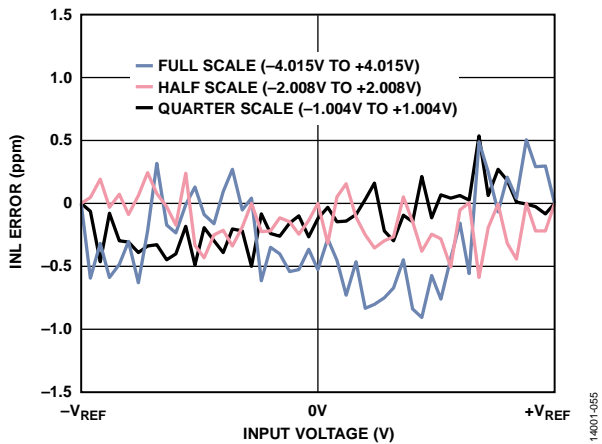

Figure 43. INL Error vs. Input Voltage, Full-Scale, Half-Scale, and Quarter-Scale Inputs

14001-055

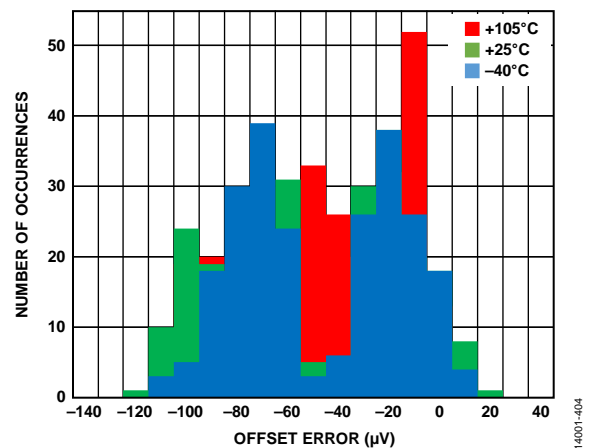

Figure 46. Offset Error Distribution, DCLK = 32 MHz

14001-404

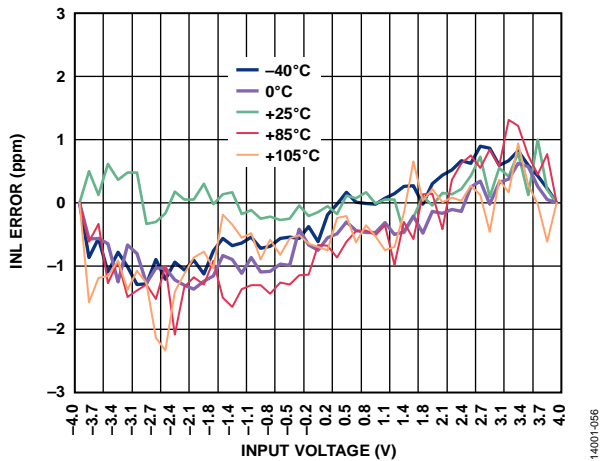

Figure 44. INL Error vs. Input Voltage for Various Temperatures, Fast Mode

14001-056

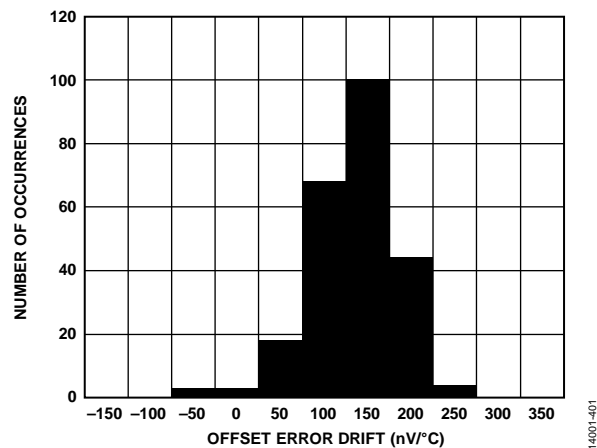

Figure 47. Offset Error Drift, DCLK = 24 MHz

14001-401

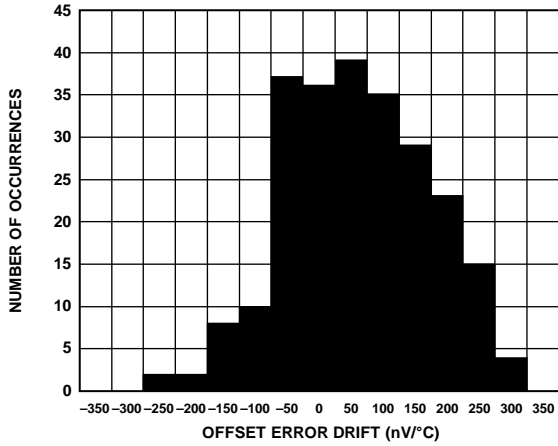

Figure 48. Offset Error Drift, DCLK = 32 MHz

14001-402

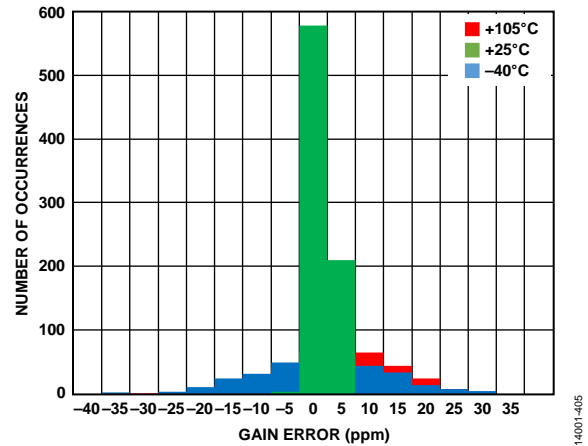

Figure 51. Gain Error Distribution

14001-405

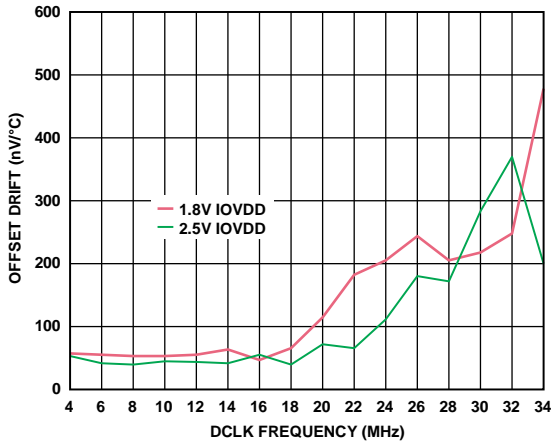

Figure 49. Offset Drift vs. DCLK Frequency

14001-040

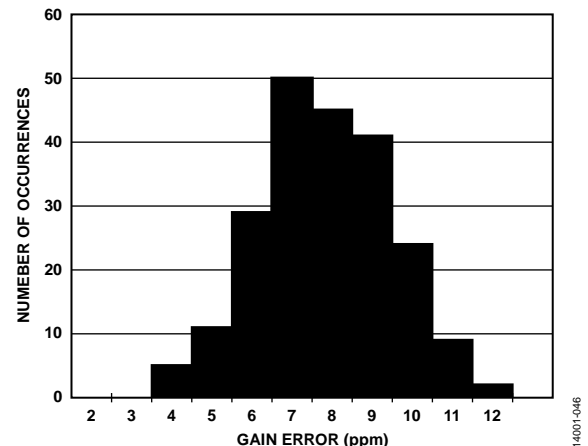

Figure 52. Channel to Channel Gain Error Matching

14001-046

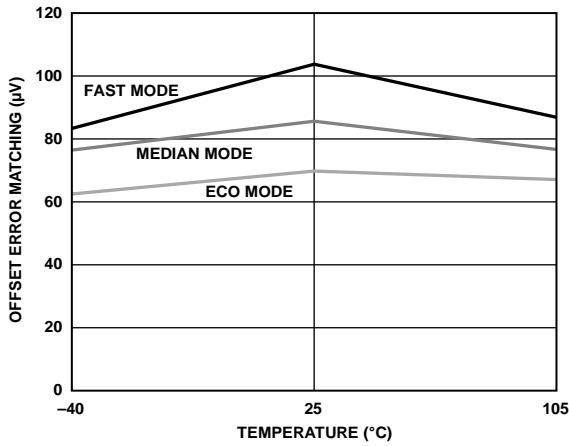

Figure 50. Channel Offset Error Matching

14001-047

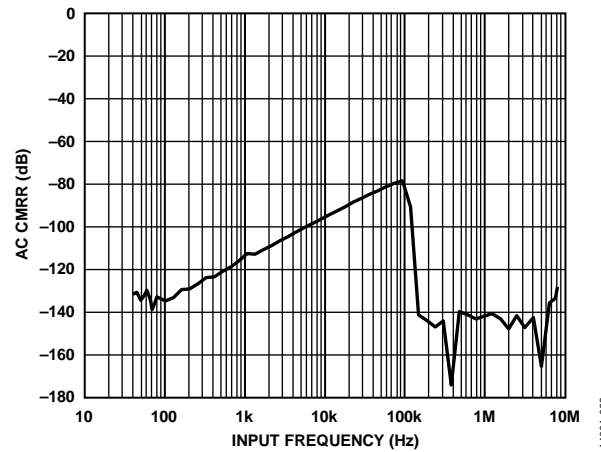

Figure 53. AC CMRR vs. Input Frequency

14001-063

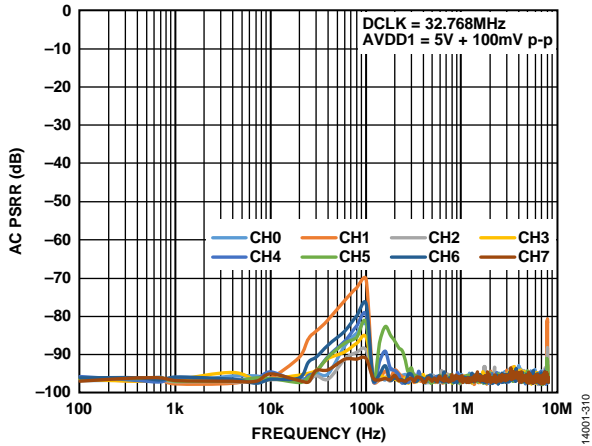

Figure 54. AC PSRR vs. Frequency, AVDD1

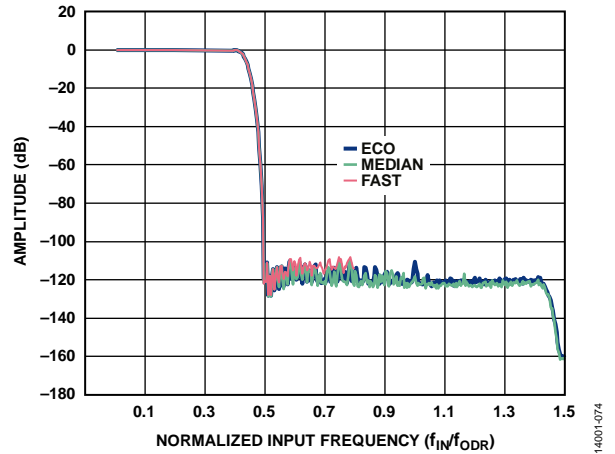

Figure 57. Wideband Filter Profile, Amplitude vs.  $f_{IN}/f_{ODR}$

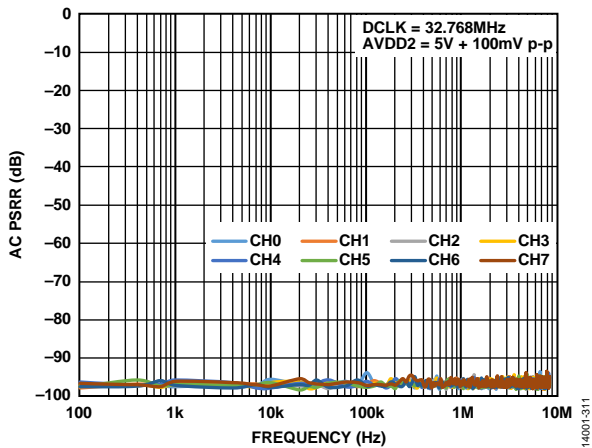

Figure 55. AC PSRR vs. Frequency, AVDD2

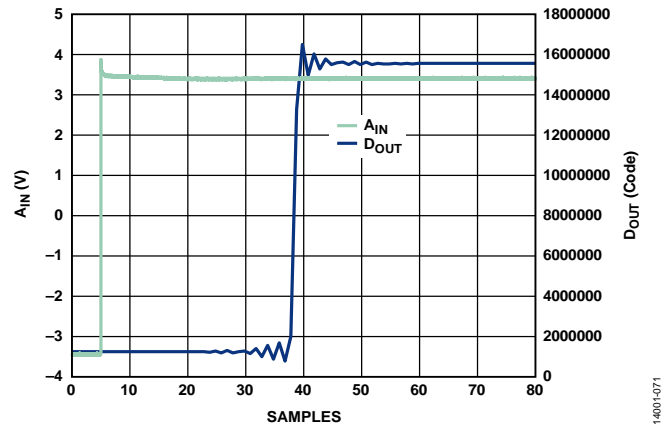

Figure 58. Step Response, Wideband Filter

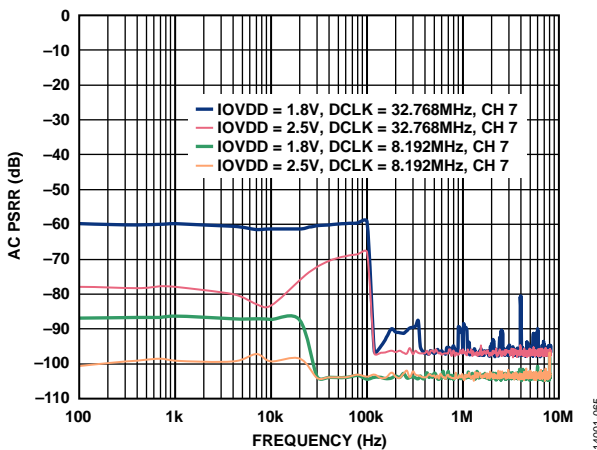

Figure 56. AC PSRR vs. Frequency, IOVDD

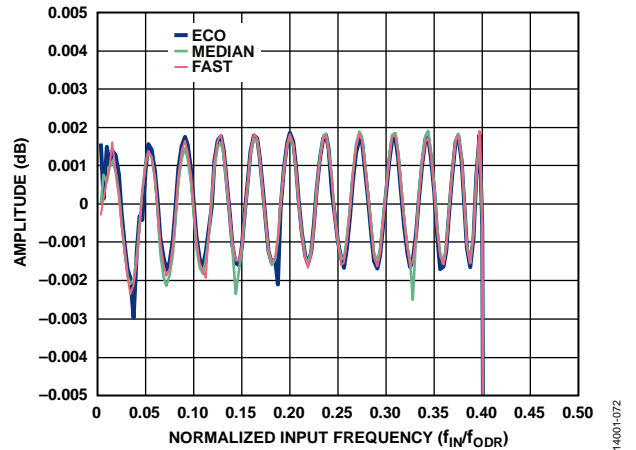

Figure 59. Wideband Filter Ripple

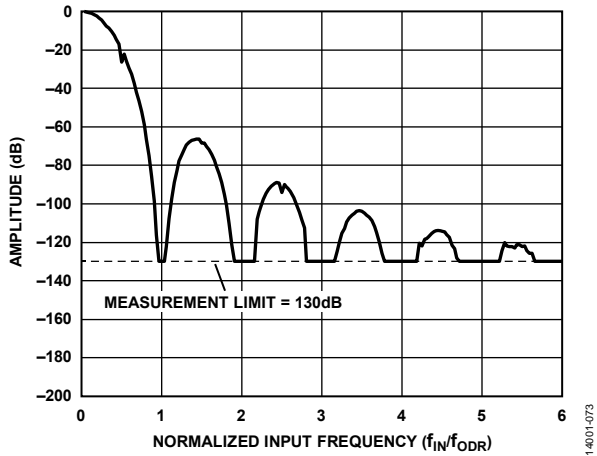

Figure 60. Sinc5 Filter Profile, Amplitude vs.  $f_{IN}/f_{ODR}$

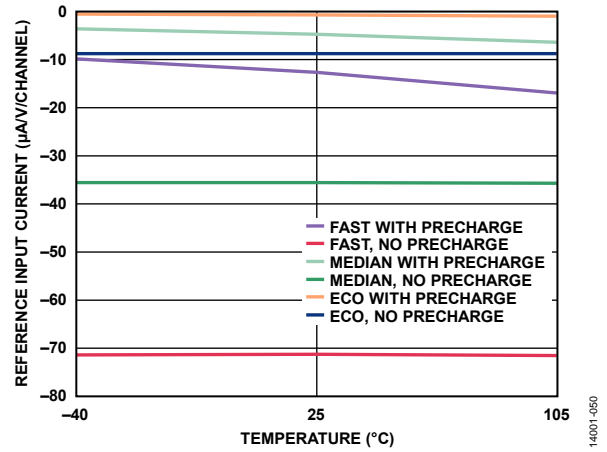

Figure 63. Reference Input Current vs. Temperature, Reference Precharge Buffers On/Off

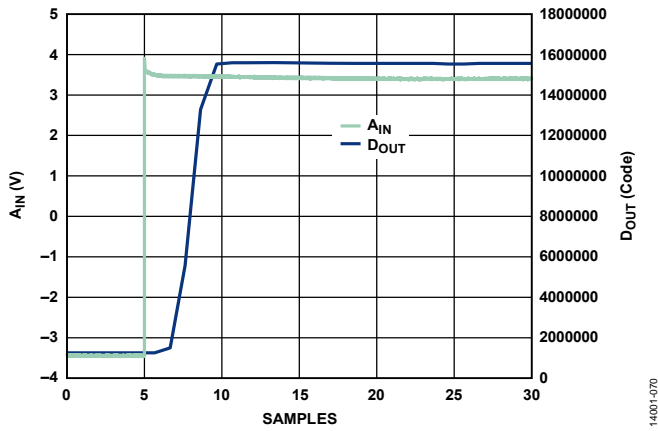

Figure 61. Step Response, Sinc5 Filter

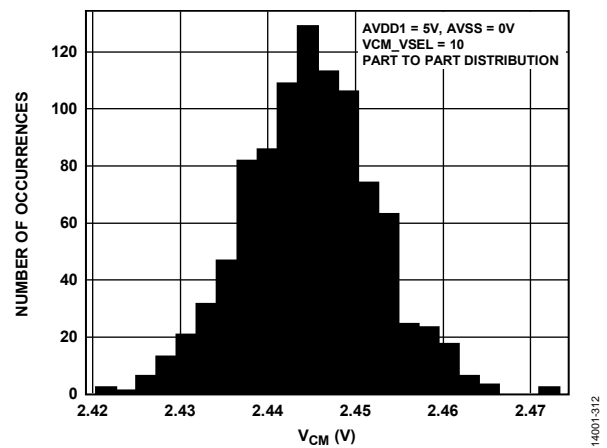

Figure 64. VCM Output Voltage Distribution

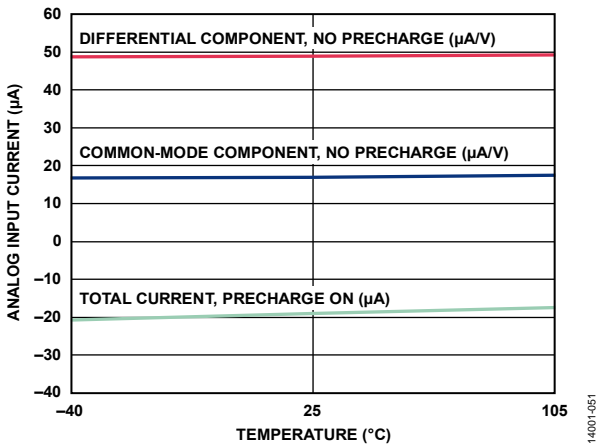

Figure 62. Analog Input Current vs. Temperature, Analog Input Precharge Buffers On/Off

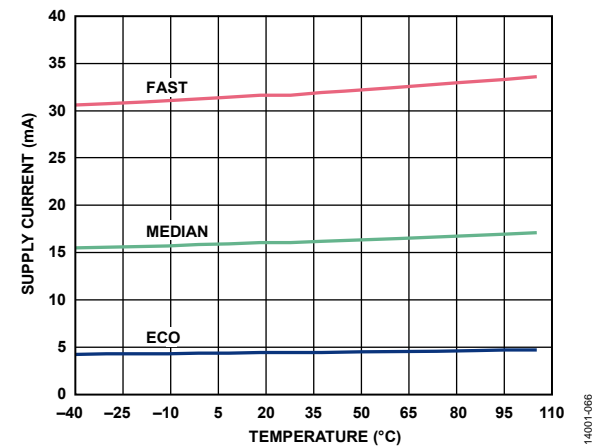

Figure 65. Supply Current vs. Temperature, AVDD1

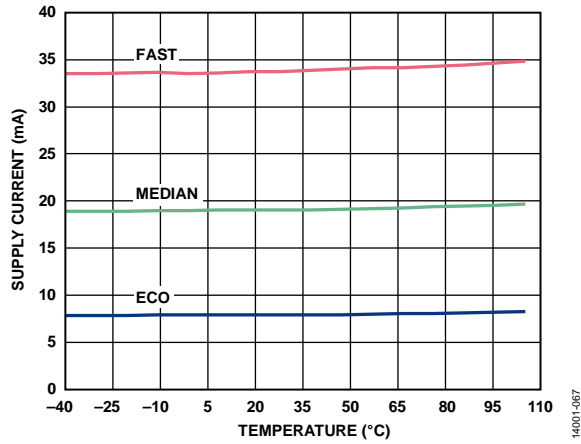

Figure 66. Supply Current vs. Temperature, AVDD2

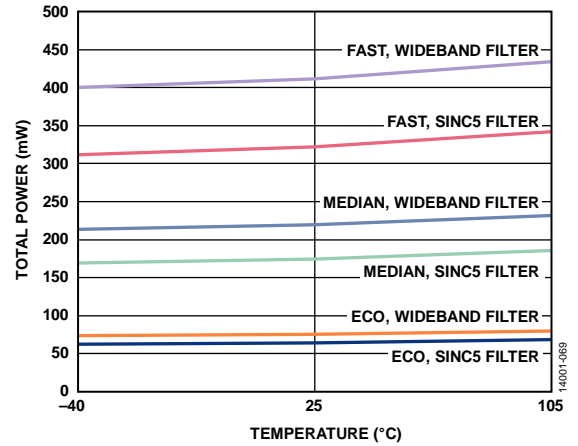

Figure 68. Total Power vs. Temperature

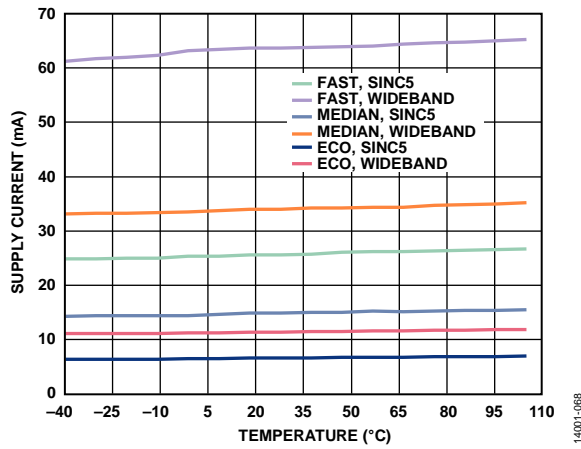

Figure 67. Supply Current vs. Temperature, IOVDD

14001-067

14001-068

14001-068

## TERMINOLOGY

### AC Common-Mode Rejection Ratio (AC CMRR)

AC CMRR is defined as the ratio of the power in the ADC output at frequency,  $f$ , to the power of a sine wave applied to the common-mode voltage of AIN<sub>x+</sub> and AIN<sub>x-</sub> at frequency,  $f_s$ .

$$AC\ CMRR\ (dB) = 10\log(P_f/P_{f_s})$$

where:

$P_f$  is the power at frequency,  $f$ , in the ADC output.

$P_{f_s}$  is the power at frequency,  $f_s$ , in the ADC output.

### Gain Error

The first transition (from 100 ... 000 to 100 ... 001) occurs at a level ½ LSB above nominal negative full scale (–4.0959375 V for the ±4.096 V range). The last transition (from 011 ... 110 to 011 ... 111) occurs for an analog voltage 1½ LSB below the nominal full scale (+4.0959375 V for the ±4.096 V range). The gain error is the deviation of the difference between the actual level of the last transition and the actual level of the first transition from the difference between the ideal levels.

### Gain Error Drift

Gain error drift is the gain error change due to a temperature change of 1°C. It is expressed in parts per million per degree Celsius.

### Integral Nonlinearity (INL) Error

INL error refers to the deviation of each individual code from a line drawn from negative full scale through positive full scale. The point used as negative full scale occurs ½ LSB before the first code transition. Positive full scale is defined as a level 1½ LSB beyond the last code transition. The deviation is measured from the middle of each code to the true straight line.

### Intermodulation Distortion (IMD)

With inputs consisting of sine waves at two frequencies,  $f_a$  and  $f_b$ , any active device with nonlinearities creates distortion products at the sum and difference frequencies of  $m f_a$  and  $n f_b$ , where  $m, n = 0, 1, 2, 3$ , and so on. Intermodulation distortion terms are those for which neither  $m$  or  $n$  are equal to 0. For example, the second-order terms include  $(f_a + f_b)$  and  $(f_a - f_b)$ , and the third-order terms include  $(2f_a + f_b)$ ,  $(2f_a - f_b)$ ,  $(f_a + 2f_b)$ , and  $(f_a - 2f_b)$ .

The AD7768/AD7768-4 are tested using the CCIF standard, where two input frequencies near to each other are used. In this case, the second-order terms are usually distanced in frequency from the original sine waves, and the third-order terms are usually at a frequency close to the input frequencies. As a result,

the second-order and third-order terms are specified separately. The calculation of the intermodulation distortion is as per the THD specification, where it is the ratio of the rms sum of the individual distortion products to the rms amplitude of the sum of the fundamentals, expressed in decibels.

### Least Significant Bit (LSB)

The least significant bit, or LSB, is the smallest increment that can be represented by a converter. For a fully differential input ADC with  $N$  bits of resolution, the LSB expressed in volts is as follows:

$$LSB\ (V) = (2 \times V_{REF})/2^N$$

For the AD7768/AD7768-4,  $V_{REF}$  is the difference voltage between the REF<sub>x+</sub> and REF<sub>x-</sub> pins, and  $N = 24$ .

### Offset Error

Offset error is the difference between the ideal midscale input voltage (0 V) and the actual voltage producing the midscale output code.

### Power Supply Rejection Ratio (PSRR)

Variations in power supply affect the full-scale transition but not the linearity of the converter. PSRR is the maximum change in the full-scale transition point due to a change in the power supply voltage from the nominal value.

### Signal-to-Noise Ratio (SNR)

SNR is the ratio of the rms value of the actual input signal to the rms sum of all other spectral components below the Nyquist frequency, excluding harmonics and dc. The value for SNR is expressed in decibels.

### Signal-to-Noise-and-Distortion Ratio (SINAD)

SINAD is the ratio of the rms value of the actual input signal to the rms sum of all other spectral components below the Nyquist frequency, including harmonics but excluding dc. The value for SINAD is expressed in decibels.

### Spurious-Free Dynamic Range (SFDR)

SFDR is the difference, in decibels, between the rms amplitude of the input signal and the peak spurious signal (excluding the first five harmonics).

### Total Harmonic Distortion (THD)

THD is the ratio of the rms sum of the first five harmonic components to the rms value of a full-scale input signal and is expressed in decibels.

## THEORY OF OPERATION

The AD7768 and AD7768-4 are 8-channel and 4-channel, simultaneously sampled, low noise, 24-bit  $\Sigma$ - $\Delta$  ADCs, respectively.

Each ADC within the AD7768/AD7768-4 employs a  $\Sigma$ - $\Delta$  modulator whose clock runs at a frequency of  $f_{MOD}$ . The modulator samples the inputs at a rate of  $2 \times f_{MOD}$  to convert the analog input into an equivalent digital representation. These samples therefore represent a quantized version of the analog input signal.

The  $\Sigma$ - $\Delta$  conversion technique is an oversampled architecture. This oversampled approach spreads the quantization noise over a wide frequency band (see Figure 69). To reduce the quantization noise in the signal band, the high order modulator shapes the noise spectrum so that most of the noise energy is shifted out of the band of interest (see Figure 70). The digital filter that follows the modulator removes the large out of band quantization noise (see Figure 71).

For further information on the basics as well as more advanced concepts of  $\Sigma$ - $\Delta$  ADCs, see the MT-022 Tutorial and the MT-023 Tutorial.

Digital filtering has certain advantages over analog filtering. First, it is insensitive to component tolerances and the variation of component parameters over time and temperature. Because digital filtering on the AD7768/AD7768-4 occurs after the analog to digital conversion, it can remove some of the noise injected during the conversion process; analog filtering cannot remove noise injected during conversion. Second, the digital filter combines low pass-band ripple with a steep roll-off, and high stop band attenuation, while also maintaining a linear phase response, which is difficult to achieve in an analog filter implementation.

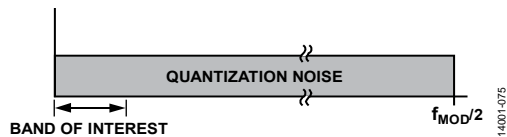

Figure 69.  $\Sigma$ - $\Delta$  ADC Quantization Noise (Linear Scale X-Axis)

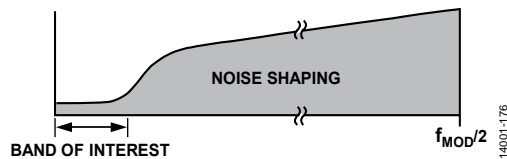

Figure 70.  $\Sigma$ - $\Delta$  ADC Noise Shaping (Linear Scale X-Axis)

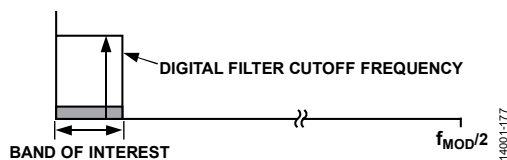

Figure 71.  $\Sigma$ - $\Delta$  ADC Digital Filter Cutoff Frequency (Linear Scale X-Axis)

## CLOCKING, SAMPLING TREE, AND POWER SCALING

The AD7768/AD7768-4 include multiple ADC cores. Each of these ADCs receives the same master clock signal, MCLK. The MCLK signal can be sourced from one of three options: a CMOS clock, a crystal connected between the XTAL1 and XTAL2 pins, or in the form of an LVDS signal. The MCLK signal received by the AD7768/AD7768-4 defines the modulator clock rate,  $f_{MOD}$ , and, in turn, the sampling frequency of the modulator of  $2 \times f_{MOD}$ . The same MCLK signal is also used to define the digital output clock, DCLK. The  $f_{MOD}$  and DCLK internal signals are synchronous with MCLK.

Figure 72 illustrates the clock tree from the MCLK input to the modulator, the digital filter, and the DCLK output. There are divider settings for MCLK and DCLK. These dividers in conjunction with the power mode and digital filter decimation settings are key to AD7768/AD7768-4 operation.

The AD7768/AD7768-4 have the ability to scale power consumption vs. the input bandwidth or noise desired. The user controls two parameters to achieve this: MCLK division and power mode. Combined, these two settings determine the clock frequency of the modulator ( $f_{MOD}$ ) and the bias current supplied to each modulator. The power mode (fast, median, or eco) sets the noise, speed capability, and current consumption of the modulator. It is the dominant control for scaling the power consumption of the ADC. All settings of MCLK division and power mode apply to all ADC channels.

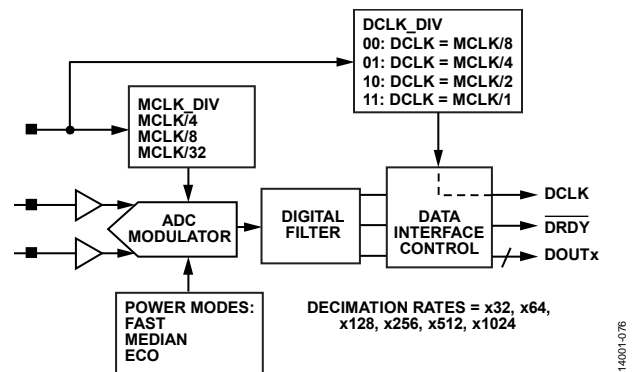

Figure 72. Sampling Structure, Defined by MCLK, DCLK\_DIV, and MCLK\_DIV Settings

The modulator clock frequency ( $f_{MOD}$ ) is determined by selecting one of three clock divider settings: MCLK/4, MCLK/8, or MCLK/32.

Although the MCLK division and power modes are independent settings, there are restrictions that must be adhered to. A valid range of modulator frequencies exists for each power mode. Table 11 describes this recommended range, which allows the device to achieve the best performance while minimizing power consumption. The AD7768/AD7768-4 specifications do not cover the performance and function beyond the maximum  $f_{MOD}$  for a given power mode.

For example, in fast mode, to maximize the speed of conversion or input bandwidth, an MCLK of 32.768 MHz is required and MCLK\_DIV = 4 must be selected for a modulator frequency of 8.192 MHz.

**Table 11. Recommended  $f_{MOD}$  Range for Each Power Mode**

| Power Mode | Recommended $f_{MOD}$ (MHz) Range,<br>MCLK = 32.768 MHz |
|------------|---|
| Eco        | 0.036 to 1.024  |
| Median     | 1.024 to 4.096  |
| Fast       | 4.096 to 8.192  |

Control of the settings for power mode, the modulator frequency and the data clock frequency differs in pin control mode vs. SPI control mode.

In SPI control mode, the user can program the power mode, MCLK divider (MCLK\_DIV), and DCLK frequency using Register 0x04 and Register 0x07 (see Table 42 and Table 45 for register information for the AD7768 or Table 68 and Table 71 for the AD7768-4). Independent selection of the power mode and MCLK\_DIV allows full freedom in the MCLK speed selection to achieve a target modulator frequency.

In pin control mode, the MODEx pins determine the power mode, modulator frequency, and DCLK frequency. The modulator frequency tracks the power mode. This means that  $f_{MOD}$  is fixed at MCLK/32 for eco mode, MCLK/8 for median mode, and MCLK/4 for fast mode (see Table 20).

#### Example of Power vs. Noise Performance Optimization

Depending on the bandwidth of interest for the measurement, the user can choose a strategy of either lowest current consumption or highest resolution. This choice is due to an overlap in the coverage of each power mode. The devices offer the ability to balance the MCLK division ratio with the rate of decimation (averaging) set in the digital filter. Lower power can be achieved by using lower modulator clock frequencies. Conversely, the highest resolution can be achieved by using higher modulator clock frequencies and maximizing the amount of oversampling.

As an example, consider a system constraint with a maximum available MCLK of 16 MHz. The system is targeting a measurement bandwidth of approximately 25 kHz with the wideband filter, setting the output data rate of the AD7768/AD7768-4 to 62.5 kHz. Because of the low MCLK frequency available and system power budget, median power mode is used.

In median power mode, this 25 kHz input bandwidth can be achieved by setting the MCLK division and decimation ratio to balance, using two configurations. This flexibility is possible in SPI control mode only.

#### Configuration A

To maximize the dynamic range, use the following settings:

- MCLK = 16 MHz
- Median power
- $f_{MOD} = \text{MCLK}/4$

- Decimation =  $\times 64$  (digital filter setting)
- ODR = 62.5 kHz

This configuration maximizes the available decimation rate (or oversampling ratio) for the bandwidth required and MCLK rate available. The decimation averages the noise from the modulator, maximizing the dynamic range.

#### Configuration B

To minimize power, use the following settings:

- MCLK = 16 MHz
- Median power
- $f_{MOD} = \text{MCLK}/8$
- Decimation =  $\times 32$  (digital filter setting)
- ODR = 62.5 kHz

This configuration reduces the clocking speed of the modulator and the digital filter.

Compared to Configuration A, Configuration B saves 48 mW of power. The trade-off in the case of Configuration B is that the digital filter must run at a  $2\times$  lower decimation rate. This  $2\times$  reduction in decimation rate (or oversampling ratio) results in a 3 dB reduction in the dynamic range vs. Configuration A.

#### Clocking Out the ADC Conversion Results (DCLK)

The AD7768/AD7768-4 DCLK is a divided version of the master clock input. As shown in Figure 72, the DCLK\_DIV setting determines the speed of the DCLK. DCLK is a continuous clock.

The user can set the DCLK frequency rate to one of four divisions of MCLK: MCLK/1, MCLK/2, MCLK/4, and MCLK/8. Because there are eight channels and 32 bits of data per conversion, the conversion time and the setting of DCLK directly determine the number of data output lines that are required via the FORMAT0 and FORMAT1 pin settings on the AD7768, or the FORMAT0 pin on the AD7768-4. Thus, the intended minimum decimation and desired DCLK\_DIV setting must be understood prior to choosing the setting of the FORMATx pins.

#### NOISE PERFORMANCE AND RESOLUTION

Table 12 and Table 13 show the noise performance for the wideband and sinc5 digital filters of the AD7768/AD7768-4 for various output data rates and power modes. The noise values and dynamic range specified are typical for the bipolar input range with an external 4.096 V reference ( $V_{REF}$ ). The rms noise is measured with shorted analog inputs, which are driven to  $(AVDD1 - AVSS)/2$  using the on-board VCM buffer output.

The dynamic range is calculated as the ratio of the rms shorted input noise to the rms full-scale input signal range.

$$\text{Dynamic Range (dB)} = 20\log_{10}\left(\frac{2 \times V_{REF}/2\sqrt{2}}{\text{RMS Noise}}\right)$$

The LSB size with 4.096 V reference is 488 nV, and is calculated as follows:

$$\text{LSB (V)} = (2 \times V_{REF})/2^{24}$$

Table 12. Wideband Filter Noise: Performance vs. Output Data Rate ( $V_{REF} = 4.096\text{ V}$ )

| Output Data Rate (kSPS) | -3 dB Bandwidth (kHz) | Shorted Input Dynamic Range (dB) | RMS Noise ( $\mu\text{V}$ ) |
|-------------------------|-----------------------|----------------------------------|-----------------------------|
| Fast Mode               |                       |                                  |                             |
| 256                     | 110.8                 | 107.96                           | 11.58                       |
| 128                     | 55.4                  | 111.43                           | 7.77                        |
| 64                      | 27.7                  | 114.55                           | 5.42                        |
| 32                      | 13.9                  | 117.58                           | 3.82                        |
| 16                      | 6.9                   | 120.56                           | 2.72                        |
| 8                       | 3.5                   | 123.5                            | 1.94                        |
| Median Mode             |                       |                                  |                             |
| 128                     | 55.4                  | 108.13                           | 11.36                       |
| 64                      | 27.7                  | 111.62                           | 7.6                         |
| 32                      | 13.9                  | 114.75                           | 5.3                         |
| 16                      | 6.9                   | 117.79                           | 3.74                        |
| 8                       | 3.5                   | 120.8                            | 2.64                        |
| 4                       | 1.7                   | 123.81                           | 1.87                        |
| Eco Mode                |                       |                                  |                             |
| 32                      | 13.9                  | 108.19                           | 11.28                       |
| 16                      | 6.9                   | 111.69                           | 7.54                        |
| 8                       | 3.5                   | 114.83                           | 5.25                        |
| 4                       | 1.7                   | 117.26                           | 3.71                        |
| 2                       | 0.87                  | 120.88                           | 2.62                        |
| 1                       | 0.43                  | 123.88                           | 1.85                        |

Table 13. Sinc5 Filter Noise: Performance vs. Output Data Rate ( $V_{REF} = 4.096\text{ V}$ )

| Output Data Rate (kSPS) | -3 dB Bandwidth (kHz) | Shorted Input Dynamic Range (dB) | RMS Noise ( $\mu\text{V}$ ) |
|-------------------------|-----------------------|----------------------------------|-----------------------------|
| Fast Mode               |                       |                                  |                             |
| 256                     | 52.224                | 111.36                           | 7.83                        |
| 128                     | 26.112                | 114.55                           | 5.43                        |
| 64                      | 13.056                | 117.61                           | 3.82                        |
| 32                      | 6.528                 | 120.61                           | 2.71                        |
| 16                      | 3.264                 | 123.52                           | 1.93                        |
| 8                       | 1.632                 | 126.39                           | 1.39                        |
| Median Mode             |                       |                                  |                             |
| 128                     | 26.112                | 111.53                           | 7.68                        |
| 64                      | 13.056                | 114.75                           | 5.3                         |
| 32                      | 6.528                 | 117.81                           | 3.72                        |
| 16                      | 3.264                 | 120.82                           | 2.64                        |
| 8                       | 1.632                 | 123.82                           | 1.87                        |
| 4                       | 0.816                 | 126.79                           | 1.33                        |
| Eco Mode                |                       |                                  |                             |
| 32                      | 6.528                 | 111.57                           | 7.65                        |
| 16                      | 3.264                 | 114.82                           | 5.26                        |
| 8                       | 1.632                 | 117.88                           | 3.7                         |
| 4                       | 0.816                 | 120.9                            | 2.61                        |
| 2                       | 0.408                 | 123.91                           | 1.85                        |
| 1                       | 0.204                 | 126.89                           | 1.31                        |

## APPLICATIONS INFORMATION

The [AD7768/AD7768-4](#) offer users a multichannel platform measurement solution for ac and dc signal processing.

Flexible filtering allows the [AD7768/AD7768-4](#) to be configured to simultaneously sample ac and dc signals on a per channel basis. Power scaling allows users to trade off the input bandwidth of the measurement vs. the current consumption. This ability, coupled with the flexibility of the digital filtering, allows the user to optimize the energy efficiency of the measurement, while still meeting power, bandwidth, and performance targets.

Key capabilities that allow users to choose the [AD7768/AD7768-4](#) as their platform high resolution ADC are highlighted as follows:

- Eight fully differential or pseudo differential analog inputs on the [AD7768](#) (four channels on the [AD7768-4](#)).
- Fast throughput simultaneous sampling ADCs catering for input signals up to 110.8 kHz.
- Three selectable power modes (fast, median, and eco) for scaling the current consumption and input bandwidth of the ADC for optimal measurement efficiency.
- Analog input precharge and reference precharge buffers reduce the drive requirements of external amplifiers.
- Control of reference and analog input precharge buffers on a per channel basis.

- Wideband, low ripple, digital filter for ac measurement.
- Fast sinc5 filter for precision low frequency measurement.
- Two channel modes, defined by the user selected filter choice, and decimation ratios, can be defined for use on different ADC channels. This enables optimization of the input bandwidth versus the signal of interest.
- Option of SPI or pin strapped control and configuration.
- Offset, gain, and phase calibration registers per channel.
- Common-mode voltage output buffer for use by driver amplifier.
- On-board AVDD2 and IOVDD LDOs for the low power, 1.8 V, internal circuitry.

Refer to Figure 73 and Table 14 for the typical connections and minimum requirements to get started using the [AD7768/AD7768-4](#).

Table 15 shows the typical power and performance of the [AD7768/AD7768-4](#) for the available power modes, for each filter type.

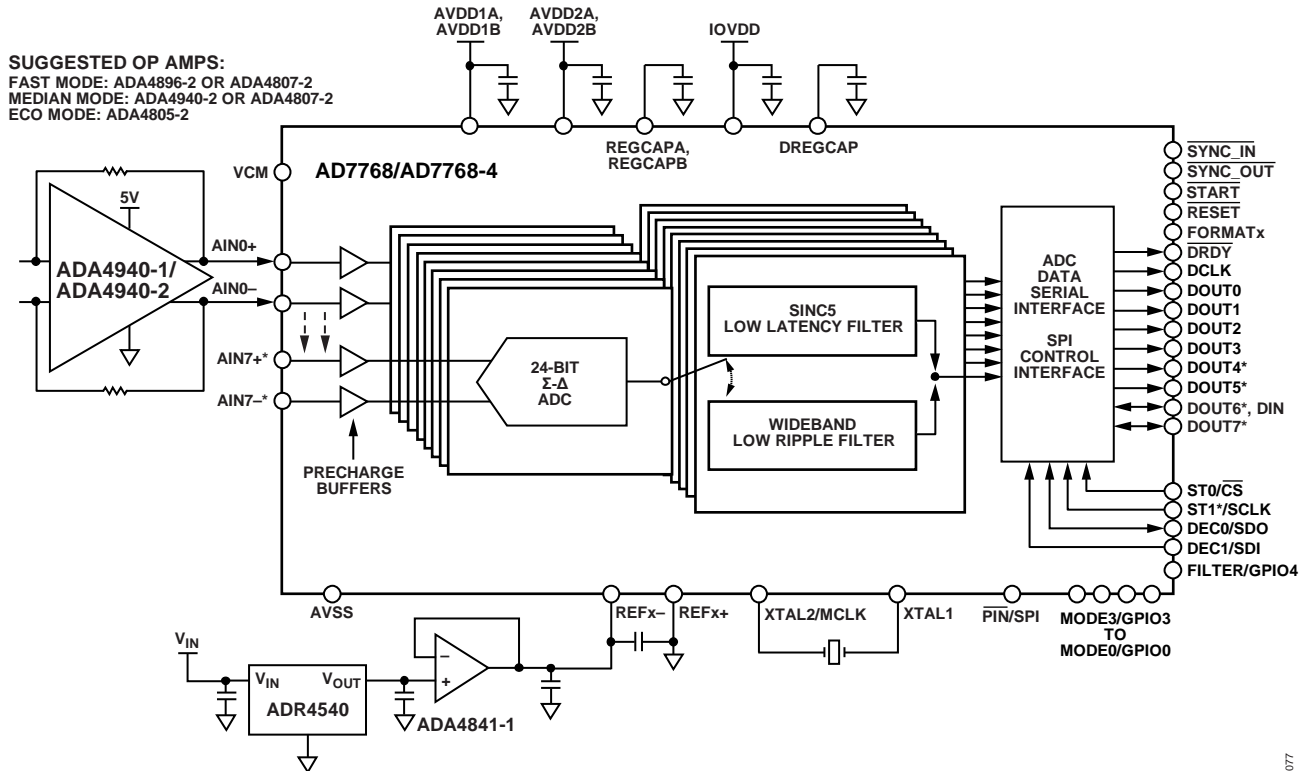

\*THESE PINS EXIST ONLY ON THE AD7768.

Figure 73. Typical Connection Diagram

14001-077

Table 14. Requirements to Operate the AD7768/AD7768-4

| Requirement                | Description  |
|----------------------------|--|
| Power Supplies             | 5 V AVDD1 supply, 2.25 V to 5 V AVDD2 supply, 1.8 V or 2.5 V to 3.3 V IOVDD supply (ADP7104/ADP7118) |
| External Reference         | 2.5 V, 4.096 V, or 5 V (ADR4525, ADR4540, or ADR4550)  |
| External Driver Amplifiers | The ADA4896-2, the ADA4940-1/ADA4940-2, the ADA4805-2, and the ADA4807-2                             |
| External Clock             | Crystal or a CMOS/LVDS clock for the ADC modulator sampling  |
| FPGA or DSP                | Input/output voltage of 2.5 V to 3.6 V, or 1.8 V (see the 1.8 V IOVDD Operation section)             |

Table 15. Speed, Dynamic Range, THD, and Power Overview; Eight Channels Active, Decimate by 32<sup>1</sup>

| Power Mode | Output Data Rate (kSPS) | THD (dB) | Sinc5 Filter       |                 |                                    | Wideband Filter    |                 |                                    |
|------------|-------------------------|----------|--------------------|-----------------|------------------------------------|--------------------|-----------------|------------------------------------|
|            |                         |          | Dynamic Range (dB) | Bandwidth (kHz) | Power Dissipation (mW per channel) | Dynamic Range (dB) | Bandwidth (kHz) | Power Dissipation (mW per channel) |
| Fast       | 256                     | -115     | 111                | 52.224          | 41                                 | 108                | 110.8           | 52                                 |
| Median     | 128                     | -120     | 111                | 26.112          | 22                                 | 108                | 55.4            | 28                                 |
| Eco        | 32                      | -120     | 111                | 6.528           | 8.5                                | 108                | 13.9            | 9.5                                |

<sup>1</sup> Analog precharge buffers on, reference precharge buffers and VCM disabled, typical values, AVDD1 = 5 V, AVDD2 = IOVDD = 2.5 V, V<sub>REF</sub> = 4.096 V, MCLK = 32.768 MHz, DCLK = MCLK/4, T<sub>A</sub> = 25°C.

## POWER SUPPLIES

The AD7768/AD7768-4 have three independent power supplies: AVDD1 (AVDD1A and AVDD2A), AVDD2 (AVDD2A and AVDD2B), and IOVDD.

The reference potentials for these supplies are AVSS and DGND. Tie all the AVSS supply pins (AVSS1A, AVSS1B, AVSS2A, AVSS2B, and AVSS) to the same potential with respect to DGND. AVDD1A, AVDD1B, AVDD2A, and AVDD2B are referenced to this AVSS rail. IOVDD is referenced to DGND.

The supplies can be powered within the following ranges:

- AVDD1 = 5 V ± 10%, relative to AVSS
- AVDD2 = 2 V to 5.5 V, relative to AVSS
- IOVDD (with internal regulator) = 2.25 V to 3.6 V, relative to DGND
- IOVDD (bypassing regulator) = 1.72 V to 1.88 V, relative to DGND
- AVSS = -2.75 V to 0 V, relative to DGND

The AVDD1A and AVDD1B (AVDD1) supplies power the analog front end, reference input, and common-mode output circuitry. AVDD1 is referenced to AVSS, and all AVDD1 supplies must be tied to the same potential with respect to AVSS. If AVDD1 supplies are used in a ±2.5 V split supply configuration, the ADC inputs are truly bipolar. When using split supplies, reference the absolute maximum ratings, which apply to the voltage allowed between AVSS and IOVDD supplies.

The AVDD2A and AVDD2B (AVDD2) supplies connect to internal 1.8 V analog LDO regulators. The regulators power the ADC core. AVDD2 is referenced to AVSS, and all AVDD2 supplies must be tied to the same potential with respect to AVSS. The voltage on AVDD2 can range from 2 V (minimum) to 5.5 V (maximum), with respect to AVSS.

IOVDD powers the internal 1.8 V digital LDO regulator. This regulator powers the digital logic of the ADC. IOVDD also sets the voltage levels for the SPI interface of the ADC. IOVDD is referenced to DGND, and the voltage on IOVDD can vary from 2.25 V (minimum) to 3.6 V (maximum), with respect to DGND. IOVDD can also be configured to run at 1.8 V. In this case, IOVDD and DREGCAP must be tied together and must be within the range of 1.72 V (minimum) to 1.88 V (maximum), with respect to DGND. See the 1.8 V IOVDD Operation section for more information on operating the AD7768/AD7768-4 at 1.8 V IOVDD.

### Recommended Power Supply Configuration

Analog Devices, Inc., has a wide range of power management products to meet the requirements of most high performance signal chains.

An example of a power solution that uses the ADP7118 is shown in Figure 74. The ADP7118 provides positive supply rails for optimal converter performance, creating either a single 5 V, 3.3 V, or dual AVDD1x and AVDD2x/IOVDD, depending on the required supply configuration. The ADP7118 can operate from input voltages of up to 20 V.

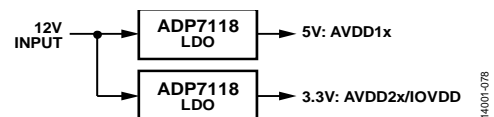

Figure 74. Power Supply Configuration

Alternatively, the ADP7112 or ADP7104 can be selected for powering the AD7768/AD7768-4. Refer to the AN-1120 Application Note for more information regarding low noise LDO performance and power supply filtering.

### 1.8 V IOVDD Operation

The AD7768/AD7768-4 contain an internal 1.8 V LDO on the IOVDD supply to regulate the IOVDD down to the operating voltage of the digital core. This internal LDO allows the internal logic to operate efficiently at 1.8 V and the input/output logic to operate at the level set by IOVDD. The IOVDD supply is rated from 2.25 V to 3.6 V for normal operation, and 1.8 V for LDO bypass setup.

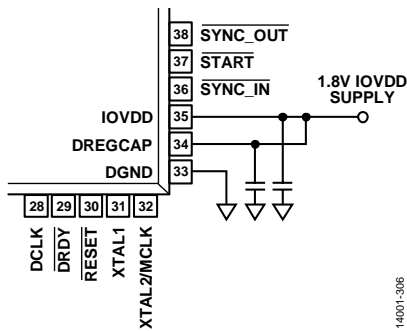

Figure 75. DREGCAP and IOVDD Connection Diagram for 1.8 V IOVDD Operation

Users can bypass the LDO by shorting the DREGCAP pin to IOVDD (see Figure 75), which pulls the internal LDO out of regulation and sets the internal core voltage and input/output logic levels to the IOVDD level. When bypassing the internal LDO, the maximum operating voltage of the IOVDD supply is equal to the maximum operating voltage of the internal digital core, which is 1.72 V to 1.88 V.

There are a number of performance differences to consider when operating at 1.8 V IOVDD. See the 1.8 V IOVDD Specifications section for detailed specifications while operating at 1.8 V IOVDD.

### Analog Supply Internal Connectivity

The AD7768/AD7768-4 have two analog supply rails, AVDD1 and AVDD2, which are both referred to AVSS. These supplies are completely separate from the digital pins IOVDD, DREGCAP, and DGND. To achieve optimal performance and isolation of the ADCs, more than one device pin supplies these analog rails to the internal ADCs.

- AVSS1A (Pin 3) and AVSS2A (Pin 62) are internally connected.
- AVSS (Pin 54) is connected to the substrate, and is connected internally to AVSS1B (Pin 46) and AVSS2B (Pin 51).
- The following supply and reference input pins are separate on chip: AVDD1A, AVDD1B, AVDD2A, AVDD2B, REF1+, REF1-, REF2+, and REF2-.
- On the AD7768-4, the following AVSS pins are separate on chip: Pin 7, Pin 8, Pin 9, Pin 10, Pin 39, Pin 40, Pin 41, and Pin 42.

The details of which individual supplies are shorted internally are given in this section for information purposes. In general, connect the supplies as described in the Power Supplies section.

### DEVICE CONFIGURATION

The AD7768/AD7768-4 have independent paths for reading data from the ADC conversions and for controlling the device functionality.

For control, the device can be configured in either of two modes. The two modes of configuration are

- Pin control mode: pin strapped digital logic inputs (which allows a subset of the configurability options)
- SPI control mode: over a 3-wire or 4-wire SPI interface (complete configurability)

On power-up, the state of the PIN/SPI pin determines the mode used. Immediately after power-up, the user must apply a soft or hard reset to the device when using either control mode.

### Interface Data Format

When operating the device, the data format of the serial interface is determined by the FORMAT0 and FORMAT1 pin settings on the AD7768, or the FORMAT0 pin on the AD7768-4. Table 31 shows that each ADC can be assigned a DOUTx pin, or, alternatively, the data can be arranged to share the DOUTx pins in a time division multiplexed manner. For more details, see the Data Interface section.

### PIN CONTROL

Pin control mode eliminates the need for an SPI communication interface. When a single known configuration is required by the user, or when only limited reconfiguration is required, the number of signals that require routing to the digital host can be reduced using this mode. Pin control mode is useful in digitally isolated applications where minimal adjustment of the configuration is needed. Pin control offers a subset of the core functionality and ensures a known state of operation after power-up, reset, or a fault condition on the power supply. In pin control mode, the analog input precharge buffers are enabled by default for best performance. The reference input precharge buffers are disabled in pin control mode.

After any change to the configuration in pin control mode, the user must provide a sync signal to the AD7768/AD7768-4 by applying the appropriate pulse to the  $\overline{\text{START}}$  pin or  $\overline{\text{SYNC\_IN}}$  pin to ensure that the configuration changes are applied correctly to the ADC and digital filters.

### Setting the Filter

The filter function chooses between the two filter settings. In pin control mode, all ADC channels use the same filter type, which is selected by the FILTER pin, as shown in Table 16.

Table 16. FILTER Control Pin

| Logic Level | Function                 |
|-------------|--------------------------|
| 1           | Sinc5 filter selected    |
| 0           | Wideband filter selected |

**Setting the Decimation Rate**

Pin control mode allows selection from four possible decimation rates. The decimation rate is selected via the DEC1 and DEC0 pins. The chosen decimation rate is used on all ADC channels. Table 17 shows the truth table for the DECx pins.

**Table 17. Decimation Rate Control Pins Truth Table**

| DEC1 | DEC0 | Decimation Rate |
|------|------|-----------------|
| 0    | 0    | ×32             |
| 0    | 1    | ×64             |
| 1    | 0    | ×128            |
| 1    | 1    | ×1024           |

**Operating Mode**

The MODE3 to MODE0 pins determine the configuration of all channels when using pin control mode. The variables controlled by the MODEx pins are shown in Table 18. The user selects how much current the device consumes, the sampling speed of the ADC (power mode), how fast the ADC result is received by the digital host (DCLK\_DIV), and how the ADC conversion is initiated (conversion operation). Figure 76 illustrates the inputs used to configure the AD7768 in pin control mode, and Figure 77 illustrates the inputs used to configure the AD7768-4 in pin control mode.

**Table 18. MODEx Pins: Variables for Control**

| Control Variable                            | Possible Settings  |
|---|--|
| Sampling Speed/Power Consumption Power Mode | Fast<br>Median<br>Eco  |
| Data Clock Output Frequency (DCLK_DIV)      | DCLK = MCLK/1<br>DCLK = MCLK/2<br>DCLK = MCLK/4<br>DCLK = MCLK/8 |
| Conversion Operation                        | Standard conversion<br>One-shot conversion                       |

The MODEx pins map to 16 distinct settings. The settings are selected to optimize the use cases of the AD7768/AD7768-4, allowing the user to reduce the DCLK frequency for lower, less demanding power modes and selecting either the one-shot or standard conversion modes.

See Table 20 for the complete selection of operating modes that are available via the MODEx pins in pin control mode.

The power mode setting automatically scales the bias currents of the ADC and divides the applied MCLK signal to the correct setting for that mode. Note that this is not the same as using SPI control, where separate bit fields exist to control the bias currents of the ADC and MCLK division.

In pin control mode, the modulator rate is fixed for each power mode to achieve the best performance. Table 19 shows the modulator division for each power mode.

**Table 19. Modulator Rate, Pin Control Mode**

| Power Mode | Modulator Rate, f <sub>MOD</sub> |
|------------|----------------------------------|
| Fast       | MCLK/4                           |
| Median     | MCLK/8                           |
| Eco        | MCLK/32                          |

**Diagnostics**

Pin control mode offers a subset of diagnostics features. Internal errors are reported in the status header output with the data conversion results for each channel.

Internal CRC errors, memory map flipped bits, and external clocks not detected are reported by Bit 7 of the status header and indicate that a reset is required. The status header also reports filter not settled, filter type, and filter saturated signals. Users can determine when to ignore data by monitoring these error flags. For more information on the status header, see the ADC Conversion Output: Header and Data section.

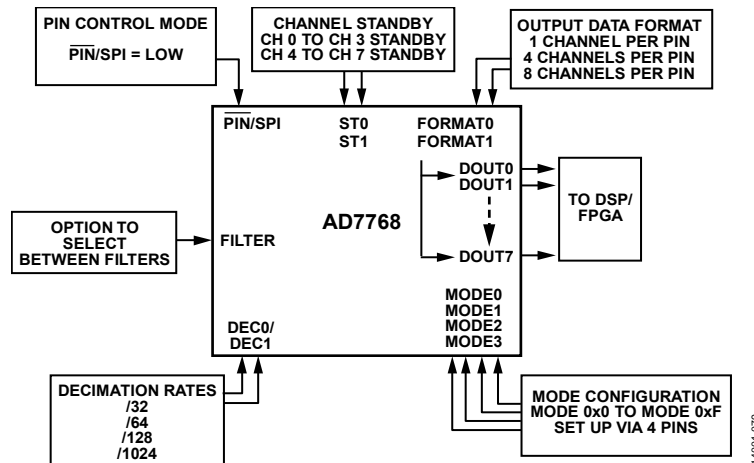

Figure 76. AD7768 Pin Configurable Functions

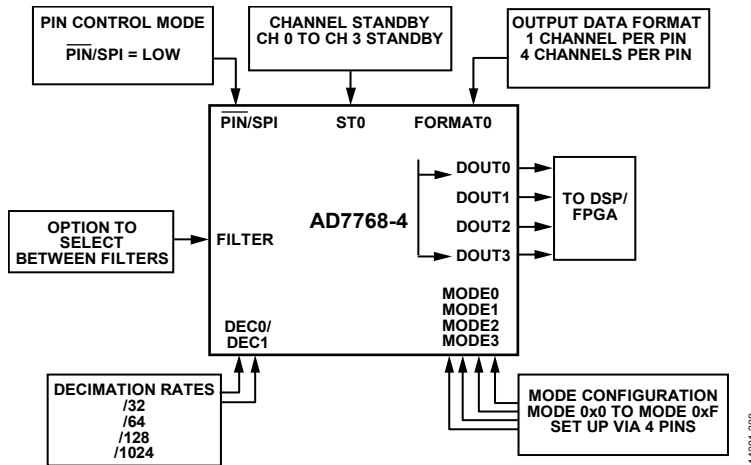

Figure 77. AD7768-4 Pin Configurable Functions

Table 20. MODEx Selection Details: Pin Control Mode

| Mode Hex. | MODE3 | MODE2 | MODE1 | MODE0 | Power Mode | DCLK Frequency | Data Conversion |
|-----------|-------|-------|-------|-------|------------|----------------|-----------------|
| 0x0       | 0     | 0     | 0     | 0     | Eco        | MCLK/1         | Standard        |
| 0x1       | 0     | 0     | 0     | 1     | Eco        | MCLK/2         | Standard        |
| 0x2       | 0     | 0     | 1     | 0     | Eco        | MCLK/4         | Standard        |
| 0x3       | 0     | 0     | 1     | 1     | Eco        | MCLK/8         | Standard        |
| 0x4       | 0     | 1     | 0     | 0     | Median     | MCLK/1         | Standard        |
| 0x5       | 0     | 1     | 0     | 1     | Median     | MCLK/2         | Standard        |
| 0x6       | 0     | 1     | 1     | 0     | Median     | MCLK/4         | Standard        |
| 0x7       | 0     | 1     | 1     | 1     | Median     | MCLK/8         | Standard        |
| 0x8       | 1     | 0     | 0     | 0     | Fast       | MCLK/1         | Standard        |
| 0x9       | 1     | 0     | 0     | 1     | Fast       | MCLK/2         | Standard        |
| 0xA       | 1     | 0     | 1     | 0     | Fast       | MCLK/4         | Standard        |
| 0xB       | 1     | 0     | 1     | 1     | Fast       | MCLK/8         | Standard        |
| 0xC       | 1     | 1     | 0     | 0     | Eco        | MCLK/1         | One-shot        |
| 0xD       | 1     | 1     | 0     | 1     | Median     | MCLK/1         | One-shot        |
| 0xE       | 1     | 1     | 1     | 0     | Fast       | MCLK/2         | One-shot        |
| 0xF       | 1     | 1     | 1     | 1     | Fast       | MCLK/1         | One-shot        |

**Configuration Example**

In the example shown in Table 23, the lowest current consumption is used, and the AD7768/AD7768-4 are connected to an FPGA. The FORMATx pins are set such that all eight data outputs, DOUT0 to DOUT7, connect to the FPGA. For the lowest power, the lowest DCLK frequency is used. The input bandwidth is set through the combination of selecting decimation by 64 and selecting the wideband filter.

$$ODR = f_{MOD} \div Decimation Ratio$$

where:

MCLK = 32.768 MHz.

f<sub>MOD</sub> is MCLK/32 for eco mode (see Table 19).

Decimation Ratio = 64.

Thus, for this example, where MCLK = 32.768 MHz,

$$ODR = (32.768 \text{ MHz}/32) \div 64 = 16 \text{ kHz}$$

Minimizing the DCLK frequency means selecting DCLK = MCLK/8, which results in a 4 MHz DCLK signal. The period of DCLK in this case is 1/4 MHz = 250 ns. The data conversion on each DOUTx pin is 32 bits long. The conversion data takes 32 × 250 ns = 8 μs to be output. All 32 bits must be output within the ODR period of 1/16 kHz, which is approximately 64 μs. In this case, the 8 μs required to read out the conversion data is well within the 64 μs between conversion outputs. Therefore, this combination, which is summarized in Table 23, is viable for use.

### Channel Standby

Table 21 and Table 23 show how the user can put channels into standby mode. Set either ST0 or ST1 to Logic 1 to place banks of four channels into standby mode. When in standby mode, the channels are disabled but still hold their position in the output data stream. The 8-bit header and 24-bit conversion result are set to all zeros when the ADC channels are set to standby.

The VCM voltage output is associated with the Channel 0 circuitry. If Channel 0 is put into standby mode, the VCM voltage output is also disabled for maximum power savings. Channel 0 must be enabled while VCM is being used externally to the AD7768/AD7768-4.

The crystal excitation circuitry is associated with the Channel 4 (Channel 2 on the AD7768-4) circuitry. If Channel 4 (Channel 2 on the AD7768-4) is put into standby mode, the crystal circuitry is also disabled for maximum power savings. Channel 4 must be enabled while the external crystal is used on the AD7768. Channel 2 must be enabled while the external crystal is used on the AD7768-4.

**Table 21. Truth Table for the AD7768 ST0 and ST1 Pins**

| ST1 | ST0 | Function   |
|-----|-----|--|
| 0   | 0   | All channels operational.  |
| 0   | 1   | Channel 0 to Channel 3 in standby. Channel 4 to Channel 7 operational. |
| 1   | 0   | Channel 4 to Channel 7 in standby. Channel 0 to Channel 3 operational. |
| 1   | 1   | All channels in standby.   |

**Table 22. Truth Table for the AD7768-4 ST0 Pin**

| ST0 | Function                           |
|-----|------------------------------------|
| 0   | All channels operational.          |
| 1   | Channel 0 to Channel 3 in standby. |

**Table 23. MODEx Example Selection**

| Mode Hex | MODE3 | MODE2 | MODE1 | MODE0 | Power Mode | DCLK Frequency | Data Conversion |
|----------|-------|-------|-------|-------|------------|----------------|-----------------|
| 0x3      | 0     | 0     | 1     | 1     | Eco        | MCLK/8         | Standard        |

### SPI CONTROL

The AD7768/AD7768-4 have a 4-wire SPI interface that is compatible with QSPI™, MICROWIRE®, and DSPs. The interface operates in SPI Mode 0. In SPI Mode 0, SCLK idles low, the falling edge of CS clocks out the MSB, the falling edge of SCLK is the drive edge, and the rising edge of SCLK is the sample edge. This means that data is clocked out on the falling/drive edge and data is clocked in on the rising/sample edge.

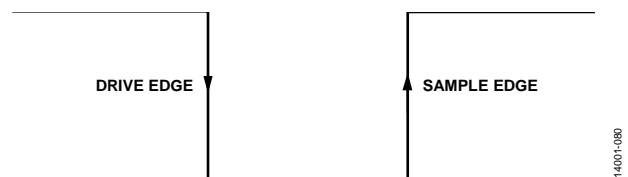

Figure 78. SPI Mode 0 SCLK Edges

### Accessing the ADC Register Map

To use SPI control mode, set the  $\overline{\text{PIN}}$ /SPI pin to logic high. The SPI control operates as a 16-bit, 4-wire interface, allowing read and write access. Figure 80 shows the interface format between the AD7768/AD7768-4 and the digital host.

The SPI serial control interface of the AD7768 is an independent path for controlling and monitoring the AD7768. There is no direct link to the data interface. The timing of MCLK and DCLK is not directly related to the timing of the SPI control interface. However, the user must ensure that the SPI reads and writes satisfy the minimum  $t_{30}$  specification (see Table 4 and Table 6) so that the AD7768/AD7768-4 can detect changes to the register map.

SPI access is ignored during the period immediately after a reset. Allow the full ADC start-up time after reset (see Table 1) to elapse before accessing the AD7768/AD7768-4 over the SPI interface.

**SPI Interface Details**

Each SPI access frame is 16 bits long. The MSB (Bit 15) of the SDI command is the R/W bit; 1 = read and 0 = write. Bits[14:8] of the SDI command are the address bits.

The SPI control interface uses an off frame protocol. This means that the master (FPGA/DSP) communicates with the AD7768/AD7768-4 in two frames. The first frame sends a 16-bit instruction (R/W, address, and data) and the second frame is the response where the AD7768/AD7768-4 send 16 bits back to the master.

During the master write command, the SDO output contains eight leading zeros, followed by eight bits of data, as shown in Figure 80.

Figure 79 illustrates the off frame protocol. Register access responses are always offset by one CS frame. In Figure 79, the response (read RESP 1) to the first command (CMD 1) is output by the AD7768/AD7768-4 during the following CS frame at the same time as the second command (CMD 2) is being sent.

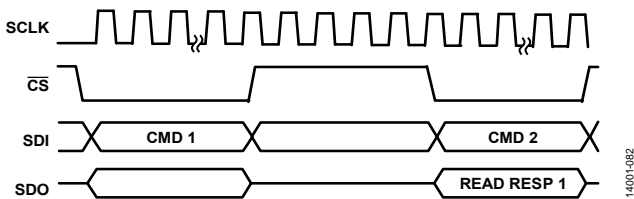

Figure 79. Off Frame Protocol

**SPI Control Interface Error Handling**

The AD7768/AD7768-4 SPI control interface detects whether it has received an illegal command. An illegal command is a write to a read only register, a write to a register address that does not exist, or a read from a register address that does not exist. If any of these illegal commands are received by the AD7768/AD7768-4, the AD7768/AD7768-4 responds with an error output of 0x0E00.

**SPI Reset Configuration**

After a power-on or reset, the AD7768/AD7768-4 default configuration is set to the following low current consumption settings:

- Eco power mode with  $f_{MOD} = MCLK/32$ .
- Interface configuration of  $DCLK = MCLK/8$ , header output enabled, and CRC disabled.
- Filter configuration of Channel Mode A and Channel Mode B is set to sinc5 and decimation =  $\times 1024$ .
- Channel mode select is set to 0x00, and all channels are assigned to Channel Mode A.
- The analog input precharge buffers are enabled and the reference precharge buffers are disabled on all channels.
- The offset, gain, and phase calibration are set to the zero position.
- Continuous conversion mode is enabled.

**SPI CONTROL FUNCTIONALITY**

SPI control offers the superset of flexibility and diagnostics to the user. The following sections highlight the functionality and diagnostics offered when SPI control is used.

After any change to these configuration register settings, the user must provide a sync signal to the AD7768/AD7768-4 through either the SPI\_SYNC command, or by applying the appropriate pulse to the START pin or SYNC\_IN pin to ensure that the configuration changes are applied correctly to the ADC and digital filters.

**Channel Configuration**

The AD7768 has eight fully differential analog input channels. The AD7768-4 has four fully differential analog input channels. The channel configuration registers allow the channel to be individually configured to adapt to the measurement required on that channel. Channels can be enabled or disabled using the channel standby register, Register 0x00. Analog input and reference precharge buffers can be assigned per input terminal. Gain, offset, and phase calibration can be controlled on a per channel basis using the calibration registers. See the Per Channel Calibration Gain, Offset, and Sync Phase section for more information.

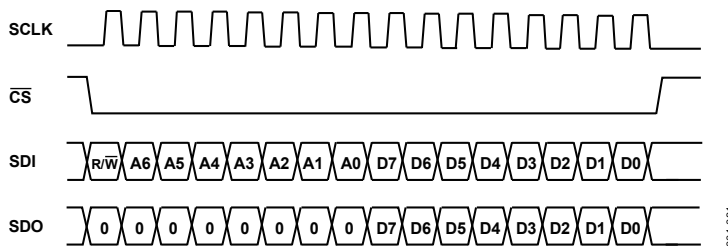

Figure 80. Write/Read Command

### Channel Modes

In SPI control mode, the user can set up two channel modes, Channel Mode A (Register 0x01), and Channel Mode B (Register 0x02). Each channel mode register can have a specific filter type and decimation ratio. Using the channel mode select register (Register 0x03), the user can assign each channel to either Channel Mode A or Channel Mode B, which maps that mode to the required ADC channels. These modes allow different filter types and decimation rates to be selected and mapped to any of the ADC channels.

When different decimation rates are selected on different channels, the AD7768/AD7768-4 output a data ready signal at the fastest selected decimation rate. Any channel that runs at a lower output data rate is updated only at that slower rate. In between valid result data, the data for that channel is set to zero and the repeated data bit is set in the header status bits to distinguish it from a real conversion result (see the ADC Conversion Output: Header and Data section).

On the AD7768, consider Channel Mode A as the primary group. In this respect, it is recommended that there always be at least one channel assigned to Channel Mode A. If all eight channels of the AD7768 are assigned to Channel Mode B, conversion data is not output on the data interface for any of the channels. This consideration does not affect the AD7768-4.

On the AD7768-4, it is recommended that Channel Mode A be set to the sinc5 filter whenever possible. There is a small power saving in IOVDD current when Channel Mode A is set to the sinc5 filter compared to setting Channel Mode A to the wideband filter.

For example, to assign two channels of the AD7768-4 to the wideband filter, and the remaining two channels to the sinc5 filter, it is recommended to assign the two sinc5 filter channels to Channel Mode A. Set Channel Mode A to the sinc5 filter, set Channel Mode B to the wideband filter, and assign the two wideband filter channels to Channel Mode B. Similarly, to assign all four channels of the AD7768-4 to wideband filter, assign all four channels to Channel Mode B. Set Channel Mode B to the wideband filter, and keep Channel Mode A set to the sinc5 filter. Assigning the channels in this way ensures that the lowest IOVDD current is achieved.

**Table 24. Channel Mode A/Channel Mode B, Register 0x01 and Register 0x02**

| Bits  | Bit Name      | Setting       | Description                      | Reset | Access |
|-------|---------------|---------------|----------------------------------|-------|--------|
| 3     | FILTER_TYPE_x | 0             | Filter output<br>Wideband filter | 0x1   | RW     |
|       |               | 1             | Sinc5 filter                     |       |        |
| [2:0] | DEC_RATE_x    | 000 to<br>101 | Decimation rate<br>×32 to ×1024  | 0x5   | RW     |

**Table 25. Channel Mode Selection, Register 0x03**

| Bits  | Bit Name  | Setting | Description                   | Reset | Access |
|-------|-----------|---------|-------------------------------|-------|--------|
| [7:0] | CH_x_MODE | 0<br>1  | Channel x<br>Mode A<br>Mode B | 0x0   | RW     |

### Reset over SPI Control Interface

Two successive commands must be written to the AD7768/AD7768-4 data control register to initiate a full reset of the device over the SPI interface. This action fully resets all registers to the default conditions. Details of the commands and their sequence are shown in Table 44 for the AD7768 or Table 70 for the AD7768-4.

After a reset over the SPI control interface, the AD7768/AD7768-4 respond to the first command sent to them with 0x0E00. This response, in addition to the fact that all registers have assumed their default values, indicates that the software reset succeeded.

### Sleep Mode

Sleep mode puts the AD7768/AD7768-4 into their lowest power mode. In sleep mode, all ADCs are disabled and a large portion of the digital core is inactive.

The AD7768/AD7768-4 SPI remains active and is available to the user when in sleep mode. Write to Register 0x04, Bit 7 to exit sleep mode. For the lowest power consumption, select the sinc5 filter before entering sleep mode.

### Channel Standby

For efficient power usage, users can place the selected channels into standby mode, effectively disabling them, when not in use. Setting the bits in Register 0x00 disables the corresponding channel (see Table 38 for the AD7768 or Table 64 for the AD7768-4). For maximum power savings, switch disabled channels to the sinc5 filter using the channel mode configurations, which disables some clocks associated with the wideband filters of those channels.

For highest power savings when disabling channels on the AD7768-4, set Channel Mode A to the sinc5 filter, and assign the disabled channels to Channel Mode A, while keeping any active channels in Channel Mode B.

The VCM voltage output is associated with the Channel 0 circuitry. If Channel 0 is put into standby mode, the VCM voltage output is also disabled for maximum power savings. Channel 0 must be enabled while VCM is being used externally to the AD7768/AD7768-4.

The crystal excitation circuitry is associated with the Channel 4 (Channel 2 on the AD7768-4) circuitry. If Channel 4 (Channel 2 on the AD7768-4) is put into standby mode, the crystal circuitry is also disabled for maximum power savings. Channel 4 must be enabled while the external crystal is used on the AD7768. Channel 2 must be enabled while the external crystal is used on the AD7768-4.

### Clocking Selections

The internal modulator frequency ( $f_{MOD}$ ) that is used by each of the ADCs in the AD7768/AD7768-4 is derived from the externally applied MCLK signal. The MCLK division bits allow the user to control the ratio between the MCLK frequency and the internal modulator clock frequency. This control allows the user to select the division ratio that is best for their configuration.

The appropriate clock configuration depends on the power mode, the decimation rate, and the base MCLK frequency available in the system. See the Clocking, Sampling Tree section for further information on setting MCLK\_DIV correctly.

### MCLK Source Selection

The following clocking options are available as the MCLK input source in SPI control mode:

- LVDS
- External crystal
- CMOS input MCLK

Setting CLK\_SEL to logic low configures the AD7768/AD7768-4 for correct operation using a CMOS clock. Setting CLK\_SEL to logic high enables the use of an external crystal.

If CLK\_SEL is set to logic high and Bit 3 of Register 0x04 is also set, the application of an LVDS clock signal to the MCLK pin is enabled. LVDS clocking is exclusive to SPI control mode and requires the register selection for operation (see Table 42 for the AD7768 or Table 68 for the AD7768-4).

The DCLK rate is derived from MCLK. DCLK division (the ratio between MCLK and DCLK) is controlled in the interface configuration selection register, Register 0x07 (see Table 45 for the AD7768 or Table 71 for the AD7768-4).

### Interface Configuration

The data interface is a master output interface, where ADC conversion results are output by the AD7768/AD7768-4 at a rate based on the mode selected. The interface consists of a data clock (DCLK), the data ready (DRDY) framing output, and the data output pins (DOUT0 to DOUT7 for the AD7768, DOUT0 to DOUT3 for the AD7768-4).

On the AD7768, the interface can be configured to output conversion data on one, two, or eight of the DOUTx pins. The DOUTx configuration for the AD7768 is selected using the FORMATx pins (see Table 31).

On the AD7768-4, the interface can be configured to output conversion data on one or four of the DOUTx pins. The DOUTx configuration for the AD7768-4 is selected using the FORMAT0 pin (see Table 32).

The DCLK rate is a direct division of the MCLK input and can be controlled using Bits[1:0] of Register 0x07. The minimum DCLK rate can be calculated as

$$DCLK \text{ (minimum)} = \text{Output Data Rate} \times \text{Channels per DOUTx} \times 32 \text{ bits}$$

where  $MCLK \geq DCLK$ .

With eight ADCs enabled, an MCLK rate of 32.768 MHz, an ODR of 256 kSPS, and two DOUTx channels, DCLK (minimum) is

$$256 \text{ kSPS} \times 4 \text{ channels per DOUTx} \times 32 \text{ bits} = 32.768 \text{ MHz}$$

where  $DCLK = MCLK/1$ .

For more information on the status header, CRC, and interface configuration, see the Data Interface section.

### CRC Protection

The AD7768/AD7768-4 can be configured to output a CRC message per channel every 4 or 16 samples. This function is available only with SPI control. CRC is enabled in the interface control register, Register 0x07 (see the CRC Check on Data Interface section).

### ADC Synchronization over SPI

The ADC synchronization over SPI allows the user to request a synchronization pulse to the ADCs over the SPI interface. To initiate the synchronization in this manner, write to Bit 7 in Register 0x06 twice.

First, the user must write a 0, which sets SYNC\_OUT low, and then write a 1 to set the SYNC\_OUT logic high again.

The SPI\_SYNC command is recognized after the last rising edge of SCLK in the SPI instruction, where the SPI\_SYNC bit is changed from low to high. The SPI\_SYNC command is then output synchronously to the AD7768/AD7768-4 MCLK signal on the SYNC\_OUT pin. The user must connect the SYNC\_OUT signal to the SYNC\_IN pin on the PCB.

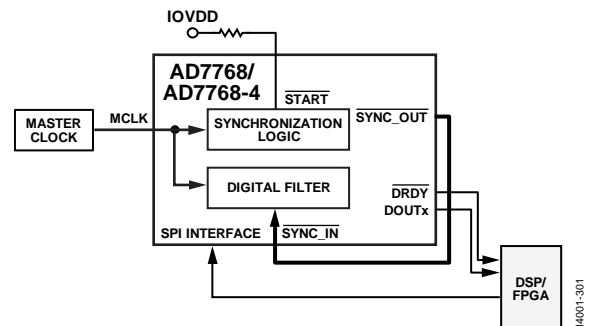

Figure 81. Connection Diagram for Synchronization Using SPI\_SYNC

The SYNC\_OUT pin can also be routed to the SYNC\_IN pins of other AD7768/AD7768-4 devices, allowing simultaneous sampling to occur across larger channel count systems. Any daisy-chained system of AD7768/AD7768-4 devices requires that all ADCs be synchronized.

In a daisy-chained system of AD7768/AD7768-4 devices, two successive synchronization pulses must be applied to guarantee that all ADCs are synchronized. Two synchronization pulses are also required in a system of more than one AD7768/AD7768-4 device sharing a single MCLK signal, where the DRDY pin of only one device is used to detect new data.

As per any synchronization pulse present on the  $\overline{\text{SYNC\_IN}}$  pin, the digital filters of the AD7768/AD7768-4 are reset by the SPI\_SYNC command. The full settling time of the filters must then elapse before valid data is output on the data interface.

### **Analog Input Precharge Buffers**

The AD7768/AD7768-4 contain precharge buffers on each analog input to ease the drive requirements on the external amplifier. Each analog input precharge buffer can be enabled or disabled using the analog input precharge buffer registers (see Table 52 and Table 53 for the AD7768 or Table 78 and Table 79 for the AD7768-4).

### **Reference Precharge Buffers**

The AD7768/AD7768-4 contain reference precharge buffers on each reference input to ease the drive requirements on the external reference and help to settle any nonlinearity on the reference inputs. Each reference precharge buffer can be enabled or disabled using the reference precharge buffer registers (see Table 54 and Table 55 for the AD7768 or Table 80 and Table 81 for the AD7768-4).

### **Per Channel Calibration Gain, Offset, and Sync Phase**

The user can adjust the gain, offset, and sync phase of the AD7768/AD7768-4. These options are available only in SPI control mode. Further register information and calibration instructions are available in the Offset Registers section, the Gain Registers section, and the Sync Phase Offset Registers section. See the Calibration section for information on calibration equations.

### **GPIOs**

The AD7768/AD7768-4 have five general-purpose input/output (GPIO) pins available when operating in SPI control mode. For further information on GPIO configuration, see the GPIO Functionality section.

## **SPI CONTROL MODE EXTRA DIAGNOSTIC FEATURES**

### **RAM Built In Self Test**

The RAM built in self test (BIST) is a coefficient check for the digital filters. The AD7768/AD7768-4 DSP path uses some internal memories for storing data associated with filtering and calibration. A user may, if desired, initiate a built in self test (BIST) of these memories. Normal conversions are not possible while BIST is running. The test is started by writing to the BIST control register, Register 0x08. The results and status of the test are available in the status register, Register 0x09 (see Table 47 for the AD7768 or Table 73 for the AD7768-4).

Normal ADC conversion is disrupted when this test is run. A synchronization pulse is required after this test is complete to resume normal ADC operation.

### **Revision Identification Number**

The AD7768/AD7768-4 contain an identification register that can be accessed in SPI control mode, the revision identification register. This register is an excellent way to verify the correct operation of the serial control interface. Register information is available in the Revision Identification Register section.

### **Diagnostic Meter Mode**

The diagnostic metering mode can be used to verify the functionality of each ADC by internally passing a positive full-scale, midscale, or negative full-scale voltage to the ADC. The user can then read the resulting ADC conversion result to determine that the ADC is operating correctly. To configure ADC conversion diagnostics, see the ADC Diagnostic Receive Select Register section and the ADC Diagnostic Control Register section.

## CIRCUIT INFORMATION

### CORE SIGNAL CHAIN

Each ADC channel on the AD7768/AD7768-4 has an identical signal path from the analog input pins to the data interface. Figure 83 shows a top level implementation of the core signal chain. Each ADC channel has its own  $\Sigma$ - $\Delta$  modulator that oversamples the analog input and passes the digital representation to the digital filter block. The modulator sampling frequency ( $f_{MOD}$ ) ranges are explained in the Clocking, Sampling Tree, and Power Scaling section. The data is filtered, scaled for gain and offset (depending on user settings), and then output on the data interface. Control of the flexible settings for the signal chain is provided by either using the `pin` control or the SPI control set at power-up by the state of the `PIN/SPI` input pin.

The AD7768/AD7768-4 can use up to a 5 V reference and converts the differential voltage between the analog inputs ( $AINx+$  and  $AINx-$ ) into a digital output. The analog inputs can be configured as either differential or pseudo differential inputs. As a pseudo differential input, either  $AINx+$  or  $AINx-$  can be connected to a constant input voltage (such as 0 V, GND, AVSS, or some other reference voltage). The ADC converts the voltage difference between the analog input pins into a digital code on the output. Using a common-mode voltage of  $AVDD1/2$  for the analog inputs,  $AINx+$  and  $AINx-$ , maximizes the ADC input range. The 24-bit conversion result is in twos complement, MSB first, format. Figure 82 shows the ideal transfer functions for the AD7768/AD7768-4.

### ADC Power Modes

The AD7768/AD7768-4 have three selectable power modes. In pin control mode, the modulator rate and power mode are tied together for best performance. In SPI control mode, the user can select the power mode and modulator MCLK divider settings. The choice of power modes gives more flexibility to control the bandwidth and power dissipation for the AD7768/AD7768-4.

Table 11 shows the recommended  $f_{MOD}$  frequencies for each power mode, and Table 42 shows the register information for the AD7768, and Table 68 shows the register information for the AD7768-4.

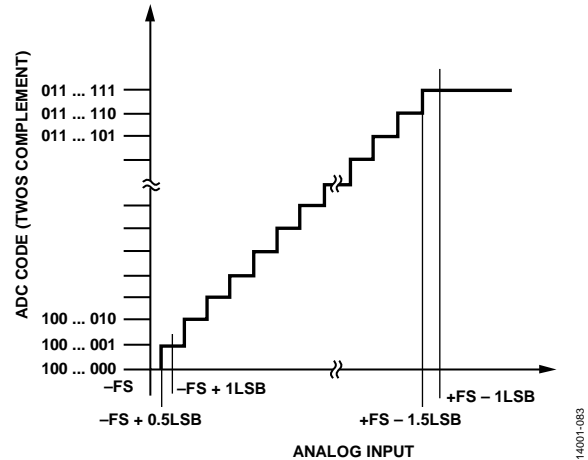

Figure 82. ADC Ideal Transfer Functions ( $FS$  is Full Scale)

Table 26. Output Codes and Ideal Input Voltages

| Description      | Analog Input ( $AINx+ - (AINx-)$ )<br>$V_{REF} = 4.096 V$ | Digital Output Code, Twos Complement (Hex.) |
|------------------|---|---|
| $FS - 1 LSB$     | +4.095999512 V  | 0x7FFFFFFF                                  |
| Midscale + 1 LSB | +488 nV   | 0x000001                                    |
| Midscale         | 0 V   | 0x000000                                    |
| Midscale - 1 LSB | -488 nV   | 0xFFFFF                                     |
| $-FS + 1 LSB$    | -4.095999512 V  | 0x800001                                    |
| $-FS$            | -4.096 V  | 0x800000                                    |

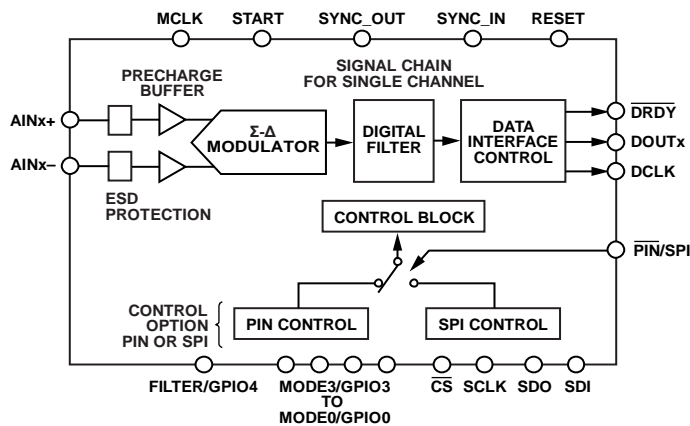

Figure 83. Top Level Core Signal Chain and Control

**ANALOG INPUTS**

Figure 84 shows the AD7768/AD7768-4 analog front end. The ESD protection diodes that are designed to protect the ADC from some short duration overvoltage and ESD events are shown on the signal path. The analog input is sampled at twice the modulator sampling frequency,  $f_{MOD}$ , which is derived from MCLK. By default, the ADC internal sampling capacitors, CS1 and CS2, are driven by a per channel analog input precharge buffer to ease the driving requirement of the external network.

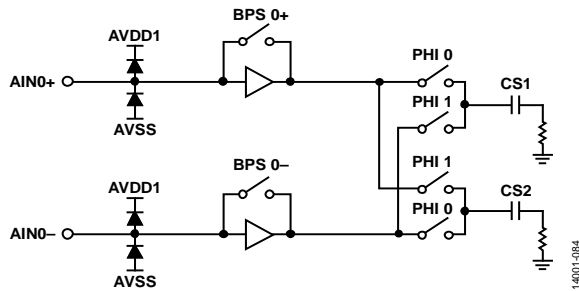

Figure 84. Analog Front End

The analog input precharge buffers provide the initial rough charging of the switched capacitor network for 25% of the sampling phase. During this first phase, the bypass switches, BPS 0+ and BPS 0-, remain open. For the remaining 75% of the sampling phase, the bypass switches are closed, and the fine accuracy settling charge is provided by the external source. PHI 0 and PHI 1 represent the modulator clock sampling phases that switch the input signals onto the sampling capacitors, CS1 and CS2.

The analog input precharge buffers reduce the switching kickback from the sampling stage to the external circuitry. The precharge buffer reduces the average input current by a factor of eight, and makes the input current more signal independent, to reduce the effects of sampling distortion. This reduction in drive requirements allows pairing of the AD7768/AD7768-4 with lower power, lower bandwidth front end driver amplifiers such as the ADA4940-1/ADA4940-2.

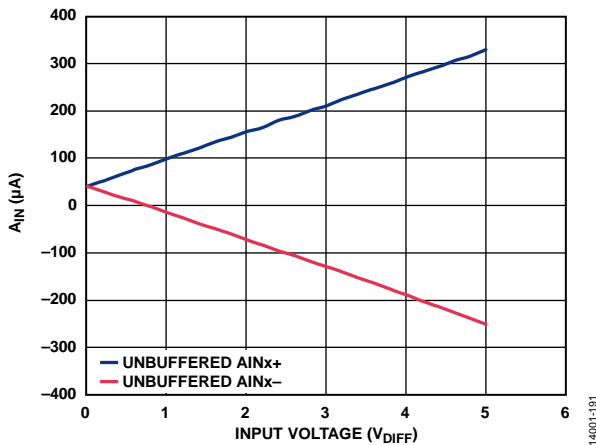

Figure 85. Analog Input Current ( $A_{IN}$ ) vs. Input Voltage, Analog Input Precharge Buffer Off,  $V_{CM} = 2.5\text{ V}$ ,  $f_{MOD} = 8.192\text{ MHz}$

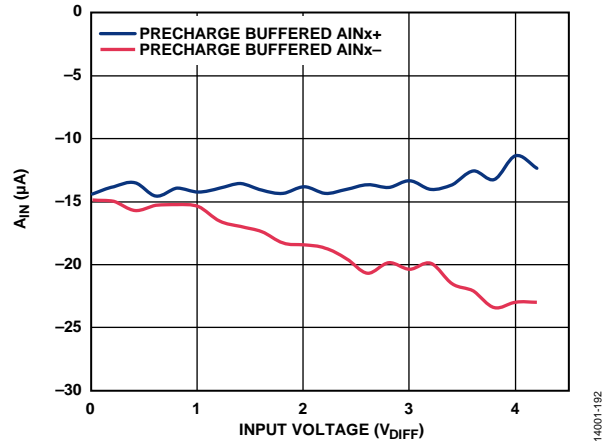

Figure 86. Analog Input Current ( $A_{IN}$ ) vs. Input Voltage, Analog Input Precharge Buffer On,  $V_{CM} = 2.5\text{ V}$ ,  $f_{MOD} = 8.192\text{ MHz}$

The analog input precharge buffers can be turned on/off by means of a register write to Register 0x11 and Register 0x12 (Precharge Buffer Register 1 and Precharge Buffer Register 2). Each analog input precharge buffer is selectable per channel. In pin control mode, the analog input precharge buffers are always enabled for optimum performance.

When the analog input precharge buffers are disabled, the analog input current is sourced completely from the analog input source. The unbuffered analog input current is calculated from two components: the differential input voltage on the analog input pair, and the analog input voltage with respect to AVSS. With the precharge buffers disabled, for 32.768 MHz MCLK in fast mode with  $f_{MOD} = MCLK/4$ , the differential input current is approximately 48  $\mu\text{A}/\text{V}$  and the current with respect to ground is approximately 17  $\mu\text{A}/\text{V}$ .

For example, if the precharge buffers are off, with  $A_{IN1+} = 5\text{ V}$ , and  $A_{IN1-} = 0\text{ V}$ , estimate the current in each input pin as follows:

$$A_{IN1+} = 5\text{ V} \times 48\ \mu\text{A}/\text{V} + 5\text{ V} \times 17\ \mu\text{A}/\text{V} = 325\ \mu\text{A}$$

$$A_{IN1-} = -5\text{ V} \times 48\ \mu\text{A}/\text{V} + 0\text{ V} \times 17\ \mu\text{A}/\text{V} = -240\ \mu\text{A}$$

When the precharge buffers are enabled, the absolute voltage with respect to AVSS determines the majority of the current. The maximum input current of approximately  $-25\ \mu\text{A}$  is measured when the analog input is close to either the AVDD1 or AVSS rails.

With either precharge buffers enabled or disabled, the analog input current scales linearly with the modulator clock rate. The analog input current versus input voltage is shown in Figure 85.

Full settling of the analog inputs to the ADC requires the use of an external amplifier. Pair amplifiers such as the ADA4805-2 for eco mode, the ADA4807-2 or ADA4940-1/ADA4940-2 for median mode, and the ADA4807-2 or ADA4896-2 for fast mode with the AD7768/AD7768-4 (see Table 27 for details). Running the AD7768/AD7768-4 in median and eco modes or reducing the MCLK rate reduces the load and speed requirements of the amplifier; therefore, lower power amplifiers can be paired with the analog inputs to achieve the optimum signal chain efficiency.

Table 27. Amplifier Pairing Options

| Power Mode | Amplifier                 | Amplifier Power (mW/channel) <sup>1</sup> | Analog Input Precharge Buffer | Total Power (Amplifier + AD7768) (mW/channel) <sup>1</sup> |
|------------|---------------------------|---|-------------------------------|--|
| Fast       | <a href="#">ADA4896-2</a> | 40.6                                      | On                            | 92.1   |
| Fast       | <a href="#">ADA4807-2</a> | 13.6                                      | On                            | 65.1   |
| Median     | <a href="#">ADA4805-2</a> | 7.5                                       | On                            | 35.0   |
| Eco        | <a href="#">ADA4805-2</a> | 7.525                                     | On                            | 16.9   |

<sup>1</sup> Typical power at 25°C.

## VCM

The [AD7768/AD7768-4](#) provide a buffered common-mode voltage output on Pin 59. This output can bias up analog input signals. By incorporating the VCM buffer into the ADC, the [AD7768/AD7768-4](#) reduce component count and board space. In pin control mode, the VCM potential is fixed to  $(AVDD1 - AVSS)/2$ , and is enabled by default.

In SPI control mode, configure the VCM potential using the general configuration register (Register 0x05). The output can be enabled or disabled, and set to  $(AVDD1 - AVSS)/2$ , 1.65 V, 2.14 V, or 2.5 V, with respect to AVSS.

The VCM voltage output is associated with the Channel 0 circuitry. If Channel 0 is put into standby mode, the VCM voltage output is also disabled for maximum power savings. Channel 0 must be enabled while VCM is being used externally to the [AD7768/AD7768-4](#).

## REFERENCE INPUT

The [AD7768/AD7768-4](#) have two differential reference input pairs. On the [AD7768](#) REF1+ and REF1- are the reference inputs for Channel 0 to Channel 3, and REF2+ and REF2- are for Channel 4 to Channel 7. On the [AD7768-4](#) REF1+ and REF1- are the reference inputs for Channel 0 and Channel 1, and REF2+ and REF2- are for Channel 2 and Channel 3. The absolute input reference voltage range is 1 V to  $AVDD1 - AVSS$ .

Like the analog inputs, the reference inputs have a precharge buffer option. Each ADC has an individual buffer for each REFx+ and REFx-. The precharge buffers help reduce the burden on the external reference circuitry.

In pin control mode, the reference precharge buffers are off by default. In SPI control mode, the user can enable or disable the reference precharge buffers. In the case of unipolar analog supplies, in SPI control mode, the user can achieve the best performance and power efficiency by enabling only the REFx+ buffers. The reference input current scales linearly with the modulator clock rate.

For 32 MHz MCLK and MCLK/4 fast mode, the differential input current is  $\sim 72 \mu\text{A}/\text{V}$  per channel unbuffered, and  $\sim 16 \mu\text{A}/\text{V}$  per channel with the precharge buffers enabled.

With the precharge buffers off,  $\text{REFx+} = 5 \text{ V}$ , and  $\text{REFx-} = 0 \text{ V}$ ,

$$\text{REFx}\pm = 5 \text{ V} \times 72 \mu\text{A}/\text{V} = 360 \mu\text{A}$$

With the precharge buffers on,  $\text{REFx+} = 5 \text{ V}$ , and  $\text{REFx-} = 0 \text{ V}$ ,

$$\text{REFx}\pm = 5 \text{ V} \times 16 \mu\text{A}/\text{V} = 80 \mu\text{A}$$

For the best performance and headroom, it is recommended to use a 4.096 V reference such as the [ADR444](#) or the [ADR4540](#).

For the best performance at high sampling rates, it is recommended to use an external reference drive amplifier such as the [ADA4841-1](#) or the [AD8031](#).

## CLOCK SELECTION

The [AD7768/AD7768-4](#) have an internal oscillator that is used for initial power-up of the device. After the [AD7768/AD7768-4](#) have completed their start-up routine, the devices normally transfer control of the internal clocking to the externally applied MCLK. The [AD7768/AD7768-4](#) count the falling edges of the external MCLK over a given number of internal clock cycles to determine if the clock is valid and at least a frequency of 1.15 MHz. If there is a fault with the external MCLK, the transfer of control does not occur, the [AD7768/AD7768-4](#) output an error in the status header, and the clock error bit is set in the device status register. No conversion data is output and a reset is required to exit this error state.

Three clock source input options are available to the [AD7768/AD7768-4](#): external CMOS, crystal oscillator, or LVDS. The clock is selected on power-up and is determined by the state of the CLK\_SEL pin.

If  $\text{CLK\_SEL} = 0$ , the CMOS clock option is selected and the clock is applied to Pin 32 (Pin 31 is tied to DGND).

If  $\text{CLK\_SEL} = 1$ , the crystal or LVDS option is selected and the crystal or LVDS is applied to Pin 31 and Pin 32. The LVDS option is available only in SPI control mode. An SPI write to Bit 3 of Register 0x04 enables the LVDS clock option.

## DIGITAL FILTERING

The [AD7768/AD7768-4](#) offer two types of digital filters. In SPI control mode, these filters can be chosen on a per channel basis. In pin control mode, only one filter can be selected for all channels. The digital filters available on the [AD7768/AD7768-4](#) are

- Sinc5 low latency filter,  $-3 \text{ dB}$  at  $0.204 \times \text{ODR}$
- Wideband low ripple filter,  $-3 \text{ dB}$  at  $0.433 \times \text{ODR}$

Both filters can be operated in one of six different decimation rates, allowing the user to choose the optimal input bandwidth and speed of the conversion versus the desired power mode or resolution.

**Sinc5 Filter**

Most precision  $\Sigma$ - $\Delta$  ADCs use a sinc filter. The sinc5 filter offered in the AD7768/AD7768-4 enables a low latency signal path useful for dc inputs, for control loops, or where other specific postprocessing is required. The sinc5 filter path offers the lowest noise and power consumption. The sinc5 filter has a  $-3$  dB BW of  $0.204 \times \text{ODR}$ . Table 13 contains the noise performance for the sinc5 filter across power modes and decimation ratios.

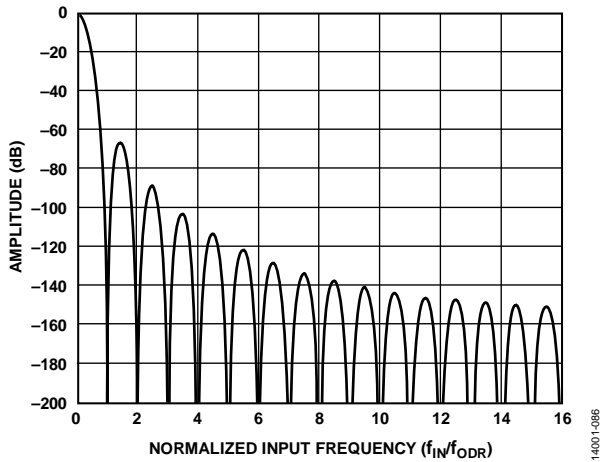

Figure 87. Sinc5 Filter Frequency Response (Decimation =  $\times 32$ )

The settling times for the AD7768/AD7768-4 when using the sinc5 filter are shown in Table 36.

**Wideband Low Ripple Filter**

The wideband filter has a low ripple pass band, within  $\pm 0.005$  dB of ripple, of  $0.4 \times \text{ODR}$ . The wideband filter has full attenuation at  $0.499 \times \text{ODR}$  (Nyquist), maximizing antialias protection. The wideband filter has a pass-band ripple of  $\pm 0.005$  dB and a stop band attenuation of 105 dB from Nyquist out to  $f_{\text{CHOP}}$ . For more information on antialiasing and  $f_{\text{CHOP}}$  aliasing, see the Antialiasing section.

The wideband filter is a very high order digital filter with a group delay of approximately  $34/\text{ODR}$ . After a synchronization pulse, there is an additional delay from the SYNC\_IN rising edge to fully settled data. The settling times for the AD7768/AD7768-4 when using the wideband filter are shown in Table 35. See Table 12 for the noise performance of the wideband filter across power modes and decimation rates.

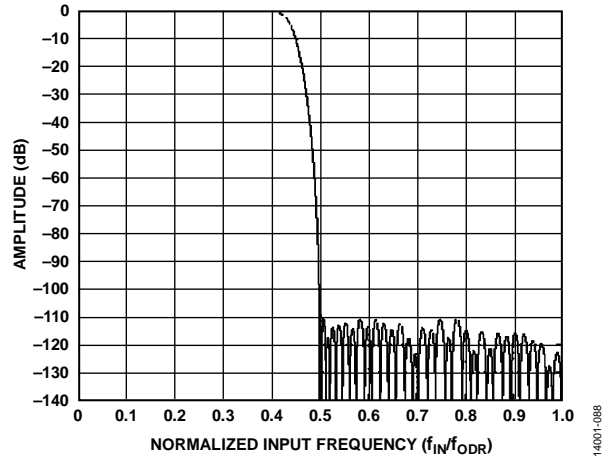

Figure 88. Wideband Filter Frequency Response

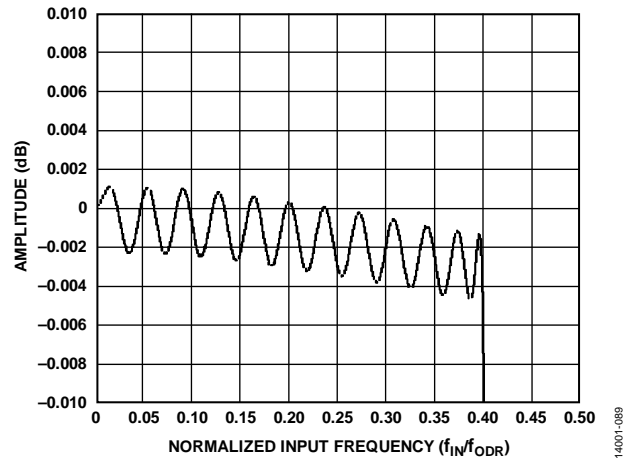

Figure 89. Wideband Filter Pass-Band Ripple

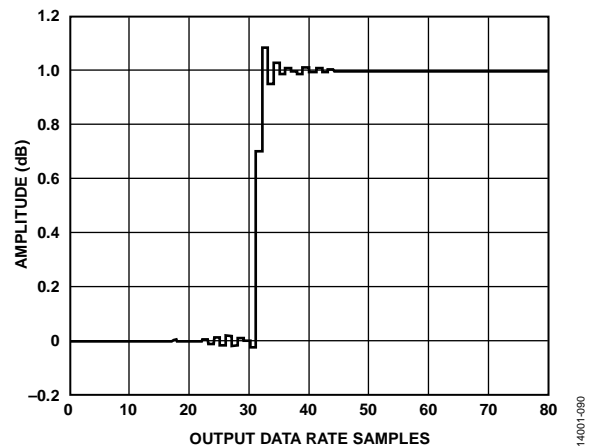

Figure 90. Wideband Filter Step Response

## DECIMATION RATE CONTROL

The AD7768/AD7768-4 have programmable decimation rates for the digital filters. The decimation rates allow the user to reduce the measurement bandwidth, reducing the speed but increasing the resolution. When using the SPI control, control the decimation rate on the AD7768/AD7768-4 through the channel mode registers. These registers set two separate channel modes with a given decimation rate and filter type. Each ADC is mapped to one of these modes via the channel mode select register. Table 28 details both the decimation rates available, and the filter types for selection, within Mode A and Mode B.

In pin control mode, the decimation ratio is controlled by the DEC0 and DEC1 pins; see Table 17 for decimation configuration in pin control mode.

**Table 28. Channel x Mode Registers, Register 0x01 and Register 0x02**

| Bits  | Name          | Logic Value | Decimation Rate |
|-------|---------------|-------------|-----------------|
| 3     | FILTER_TYPE_x | 0           | Wideband filter |
|       |               | 1           | Sinc5 filter    |
| [2:0] | DEC_RATE_x    | 000         | 32              |
|       |               | 001         | 64              |
|       |               | 010         | 128             |
|       |               | 011         | 256             |
|       |               | 100         | 512             |
|       |               | 101         | 1024            |
|       |               | 110         | 1024            |
|       |               | 111         | 1024            |

## ANTI\_ALIASING

Because the AD7768/AD7768-4 are switched capacitor, discrete time ADCs, the user may wish to employ external analog antialiasing filters to protect against fold back of out of band tones.

Within this section, an out of band tone refers to an input frequency greater than the pass band frequency specification of the digital filter that is applied at the analog input.

When designing an antialiasing filter for the AD7768/AD7768-4, three main aliasing regions must be taken into account. After the alias requirements of each zone are understood, the user can design an antialiasing filter to meet the needs of the specific application. The three zones for consideration are related to the modulator sampling frequency, the modulator chopping frequency, and the modulator saturation point.

## Modulator Sampling Frequency

The AD7768/AD7768-4 modulator signal transfer function includes a notch, at odd multiples of  $f_{MOD}$ , to reject tones or harmonics related to the modulator clock. The modulator itself attenuate signals at frequencies of  $f_{MOD}$ ,  $3 \times f_{MOD}$ ,  $5 \times f_{MOD}$ , and so on. For an MCLK frequency of 32.768 MHz, the attenuation is approximately 35 dB in fast mode, 41 dB in median mode, and 53 dB in eco mode. Attenuation is increased by 6 dB across each power mode, with every halving of the MCLK frequency, for example, when reducing the clock from 32.768 MHz to 16.384 MHz.

The modulator has no rejection to signals that are at frequencies in zones around  $2 \times f_{MOD}$  and all even multiples of  $f_{MOD}$ . Signals at these frequencies are aliased by the AD7768/AD7768-4. For the AD7768/AD7768-4, the first of these zones that requires protection is at  $2 \times f_{MOD}$ . Because typical switch capacitor, discrete time  $\Sigma$ - $\Delta$  modulators provide no protection to aliasing at the frequency,  $f_{MOD}$ , the AD7768/AD7768-4 provide a distinct advantage in this regard.

Figure 91 shows the frequency response of the modulator and wideband digital filter to out of band tones at the analog input. Figure 91 shows the magnitude of an alias that is seen in band vs. the frequency of the signal sampled at the analog input. The relationship between the input signal and the modulator frequency is expressed in a normalized manner as a ratio of the input signal ( $f_{IN}$ ) to the modulator frequency ( $f_{MOD}$ ). This data demonstrates the ADC frequency response relative to out of band tones when using the wideband filter. The input frequency ( $f_{IN}$ ) is swept from dc to 20 MHz. In fast mode, using an 8.192MHz  $f_{MOD}$  frequency, the x-axis spans ratios of  $f_{IN}/f_{MOD}$  from 0 to 2.44 (equivalent to  $f_{IN}$  of 0 Hz to 20 MHz). A similar characteristic occurs in median and eco modes.

The notch appears in Figure 91 with the input frequency ( $f_{IN}$ ) at  $f_{MOD}$  (designated at  $f_{IN}/f_{MOD} = 1.00$  on the x-axis). An input at this frequency is attenuated by 35 dB, which adds to the attenuation of any external antialiasing filter, thus reducing the frequency roll-off requirement of the external filter. If the plot is swept further in frequency, the notch is seen to recur at  $f_{IN}/f_{MOD} = 3.00$ .

The point where  $f_{IN} = 2 \times f_{MOD}$  (designated on the x-axis at 2.00) offers 0 dB attenuation, indicating that all signals falling at this frequency alias directly back into the ADC conversion results, in accordance with sampling theory.

The AD7768/AD7768-4 wideband digital filter also offers an added protection against aliasing. Because the wideband filter has full attenuation at the Nyquist frequency ( $f_{ODR}/2$ , where  $f_{ODR} = f_{MOD}/\text{Decimation Rate}$ ), input frequencies, and in particular harmonics of input frequencies, that may fall close to  $f_{ODR}/2$ , do not fold back into the pass-band of the AD7768/AD7768-4.

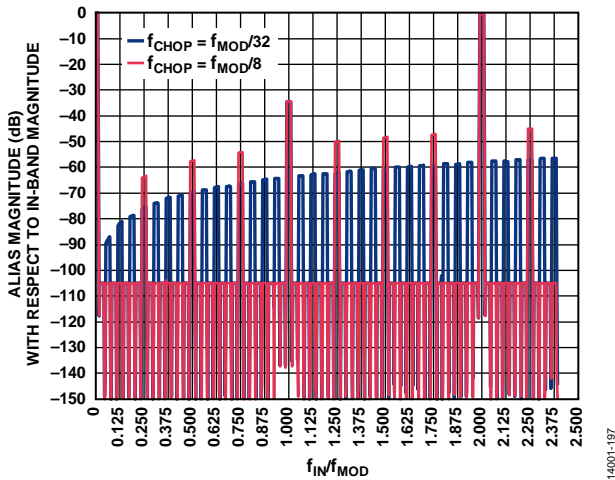

Figure 91. AD7768/AD7768-4 Rejection of Out of Band Input Tones, Wideband Filter, Decimation =  $\times 32$ ,  $f_{MOD} = 8.192$  MHz, Analog Input Sweep from DC to 20 MHz

**Modulator Chopping Frequency**

Figure 91 plots two scenarios that relate to the chopping frequency of the AD7768/AD7768-4 modulators.

The AD7768/AD7768-4 use a chopping technique in the modulator similar to that of a chopped amplifier to remove offset, offset drift, and 1/f noise. The AD7768/AD7768-4 default chopping rate is  $f_{MOD}/32$ . In pin control mode, the chop frequency is hardwired to  $f_{MOD}/32$ . In SPI control mode, the user can select the chop frequency to be either  $f_{MOD}/32$  or  $f_{MOD}/8$ .

As shown in Figure 91, the stop band rejection of the digital filter is reduced at frequencies that relate to even multiples of the chopping frequency ( $f_{CHOP}$ ). All other out of band frequencies (excluding those already discussed relating to the modulator clock frequency  $f_{MOD}$ ) are rejected by the stop band attenuation of the digital filter. An out of band tone with a frequency in the range of  $(2 \times f_{CHOP}) \pm f_{3dB}$ , where  $f_{3dB}$  is the filter bandwidth employed, is attenuated to the envelope determined by the chop frequency setting (see Figure 91), and aliased into the pass band. Out of band tones near additional even multiples of  $f_{CHOP}$  (that is,  $N \times f_{CHOP}$ , where N is an even integer), are attenuated and aliased in the same way.

Chopping at  $f_{MOD}/32$  offers the best performance for noise, offset, and offset drift for the AD7768/AD7768-4.

For ac performance it may be useful to select chopping at  $f_{MOD}/8$  as this moves the first chopping tone to a higher frequency. However, chopping at  $f_{MOD}/8$  may lead to slightly degraded noise (approximately 1 dB loss in dynamic range) and offset performance compared to the default chop rate of  $f_{MOD}/32$ .

Table 29 shows the aliasing achieved by different order antialiasing filter options at the critical frequencies of  $f_{MOD}/32$  and  $f_{MOD}/8$  for chop aliasing,  $f_{MOD}/16$  for modulator saturation, and  $2 \times f_{MOD}$  for the first zone with 0 dB attenuation. It assumes the corner frequency of the antialiasing filter is at  $f_{MOD}/64$ , which is just above the maximum input bandwidth that the

AD7768/AD7768-4 digital filter can pass when using a decimate by 32 filter setting.

Table 29. External Antialiasing Filter Attenuation

| RC Filter    | $f_{MOD}/32$ (dB) | $f_{MOD}/16$ (dB) | $f_{MOD}/8$ (dB) | $2 \times f_{MOD}$ (dB) |
|--------------|-------------------|-------------------|------------------|-------------------------|
| First Order  | -6                | -12               | -18              | -42                     |
| Second Order | -12               | -24               | -36              | -84                     |
| Third Order  | -18               | -36               | -54              | -126                    |

**Modulator Saturation Point**

A  $\Sigma$ - $\Delta$  modulator can be considered a standard control loop, employing negative feedback. The control loop works to ensure that the average processed error signal is very small over time. It uses an integrator to remember preceding errors and force the mean error to be zero. As the input signal rate of change increases with respect to the modulator clock,  $f_{MOD}$ , a larger voltage feedback error is processed. Above a certain frequency, the error begins to saturate the modulator.

For the AD7768/AD7768-4, the modulator may saturate for full-scale input frequencies greater than  $f_{MOD}/16$ , depending on the rate of change of input signal, input signal amplitude, and reference input level. A half power input tone at  $f_{MOD}/8$  also causes the modulator to saturate. In applications where there may be high amplitude and frequency out of band tones, a first-order antialiasing filter is required with a -3 dB corner frequency set at  $f_{MOD}/16$  to protect against modulator saturation. For example, if operating the AD7768/AD7768-4 at full speed and using a decimation rate of  $\times 32$  to achieve an output data rate of 256 kSPS, the modulator rate is equal to 8.192 MHz. In this instance, to protect against saturation, set the antialiasing filter -3 dB corner frequency to 512 kHz.

**CALIBRATION**

In SPI control mode, the AD7768/AD7768-4 offer users the ability to adjust offset, gain, and phase delay on a per channel basis.

**Offset Adjustment**

The CHx\_OFFSET\_MSB, CHx\_OFFSET\_MID, and CHx\_OFFSET\_LSB registers are 24-bit, signed twos complement registers for channel offset adjustment. If the channel gain setting is at its ideal nominal value of 0x555555, an LSB of offset register adjustment changes the digital output by -4/3 LSBs. For example, changing the offset register from 0 to 100 changes the digital output by -133 LSBs. Because offset calibration occurs before gain calibration, the ratio of 4/3 changes linearly with gain adjustment via the Channel x gain registers (see Table 56 and Table 57 for the AD7768, or Table 82 and Table 83 for the AD7768-4). After a reset or power cycle, the offset register values revert to the default factory setting.

### Gain Adjustment

Each ADC channel has an associated gain coefficient. The coefficient is stored in three single-byte registers split up as MSB, MID, and LSB. Each of the gain registers are factory programmed. Nominally, this gain is around the value 0x555555 (for an ADC channel). The user may overwrite the gain register setting. However, after a reset or power cycle, the gain register values revert to the hard coded programmed factory setting.

Calculate the approximate result that is output using the following formula:

$$Data = \left( \frac{3 \times V_{IN}}{V_{REF}} \times 2^{21} - (Offset) \right) \times \frac{Gain}{4} \times \frac{4,194,300}{2^{42}}$$

where:

*Offset* is the offset register setting.

*Gain* is the gain register setting.

### Sync Phase Offset Adjustment

The AD7768/AD7768-4 have one synchronization signal for all channels. The sync phase offset register allows the user to vary the phase delay on each of the channels relative to the synchronization edge received on the SYNC\_IN pin.

By default, all ADC channels react simultaneously to the SYNC\_IN pulse. The sync phase registers can be programmed to equalize known external phase differences on ADC input channels, relative to one another. The range of phase compensation is limited to a maximum of one conversion cycle, and the resolution of the correction depends on the decimation rate in use.

Table 30 displays the resolution and register bits used for phase offset for each decimation ratio.

Table 30. Phase Delay Resolution

| Decimation Ratio | Resolution         | Steps | Phase Register Bits |
|------------------|--------------------|-------|---------------------|
| ×32              | 1/f <sub>MOD</sub> | 32    | [7:3]               |
| ×64              | 1/f <sub>MOD</sub> | 64    | [7:2]               |
| ×128             | 1/f <sub>MOD</sub> | 128   | [7:1]               |
| ×256             | 1/f <sub>MOD</sub> | 256   | [7:0]               |
| ×512             | 2/f <sub>MOD</sub> | 256   | [7:0]               |
| ×1024            | 4/f <sub>MOD</sub> | 256   | [7:0]               |

Adjusting the sync phase of channels can affect the time to the first  $\overline{DRDY}$  pulse after the sync pulse, as well as the time to Bit 6 of the header status (filter not settled data bit) being cleared, that is, the time to settled data.

If all channels are using the Sinc5 filter, the time to the first  $\overline{DRDY}$  pulse is not affected by the adjustment of the sync phase offset, assuming that at least one channel has zero sync phase offset adjustment. If all channels have a nonzero sync phase offset setting, the time to the first  $\overline{DRDY}$  pulse is delayed according to the channel that has the least offset applied. Channels with a sync offset adjustment setting that delays the internal sync signal, relative to other channels, may not output settled data until after the next  $\overline{DRDY}$  pulse. In other words, there may be a delay of one ODR period between the settled data being output by the AD7768/AD7768-4 for the channels with added phase delay.

If all channels are using the wideband filter, the time to the first  $\overline{DRDY}$  pulse and the time to settled data is delayed according to the channel with the maximum phase delay setting. In this case, the interface waits for the latest channel and outputs data for all channels when that channel is ready.

# DATA INTERFACE

## SETTING THE FORMAT OF DATA OUTPUT

The data interface format is determined by setting the FORMATx pins. The logic state of the FORMATx pins are read on power-up and determine how many data lines (DOUTx) the ADC conversions are output on.

Because the FORMATx pins are read on power-up of the AD7768 and the device remains in this output configuration, this function must always be hardwired and cannot be altered dynamically. Table 31, Figure 92, Figure 93, and Figure 95 show the formatting configuration for the digital output pins on the AD7768.

Calculate the minimum required DCLK rate for a given data interface configuration as follows:

$$DCLK \text{ (minimum)} = \text{Output Data Rate} \times \text{Channels per DOUTx} \times 32$$

where  $MCLK \geq DCLK$ .

For example, if  $MCLK = 32.768 \text{ MHz}$ , with two DOUTx lines,

$$DCLK \text{ (minimum)} = 256 \text{ kSPS} \times 4 \text{ channels per DOUTx} \times 32 = 32.768 \text{ Mbps}$$

Therefore,  $DCLK = MCLK/1$ .

Alternatively, if  $MCLK = 32.768 \text{ MHz}$ , with eight DOUTx lines,

$$DCLK \text{ (minimum)} = 256 \text{ kSPS} \times 1 \text{ channel per DOUTx} \times 32 = 8.192 \text{ Mbps}$$

Therefore,  $DCLK = MCLK/4$ .

Higher DCLK rates make it easier to receive the conversion data from the AD7768/AD7768-4 with a lower number of DOUTx lines; however, there is a trade-off against ADC offset performance

with higher DCLK frequencies. For the best offset and offset drift performance, use the lowest DCLK frequency possible. The user can choose to reduce the DCLK frequency by an appropriate selection of MCLK frequency, DCLK divider, and/or the number of DOUTx lines used. Table 1 and Table 2 give the offset and offset drift specifications for ranges of DCLK frequency, and Figure 49 shows the typical offset drift over a range of DCLK frequencies.

Table 31. FORMATx Truth Table for the AD7768

| FORMAT1 | FORMAT0 | Description  |
|---------|---------|--|
| 0       | 0       | Each ADC channel outputs on its own dedicated pin. DOUT0 to DOUT7 are in use.  |
| 0       | 1       | The ADCs share the DOUT0 and DOUT1 pins: Channel 0 to Channel 3 output on DOUT0. Channel 4 to Channel 7 output on DOUT1. The ADC channels share data pins in time division multiplexed (TDM) output. DOUT0 and DOUT1 are in use. |
| 1       | X       | All channels output on the DOUT0 pin, in TDM output. Only DOUT0 is in use.   |

Table 32. FORMAT0 Truth Table for the AD7768-4

| FORMAT0 | Description   |
|---------|---|
| 0       | Each ADC channel outputs on its own dedicated pin. DOUT0 to DOUT3 are in use. |
| 1       | All channels output on the DOUT0 pin, in TDM output. Only DOUT0 is in use.    |

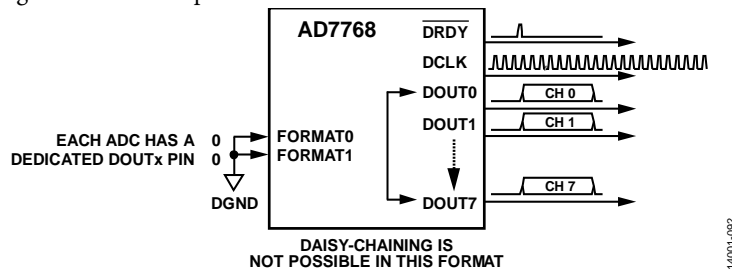

Figure 92. AD7768 FORMATx = 00, Eight Data Output Pins

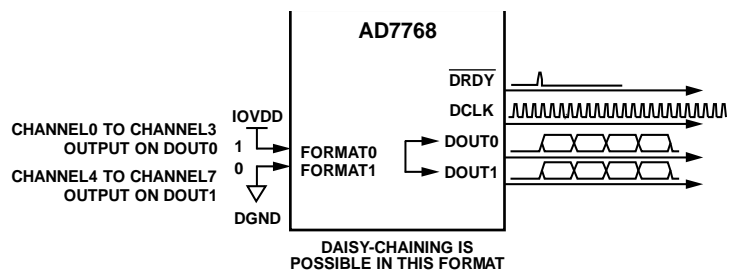

Figure 93. AD7768 FORMATx = 01, Two Data Output Pins

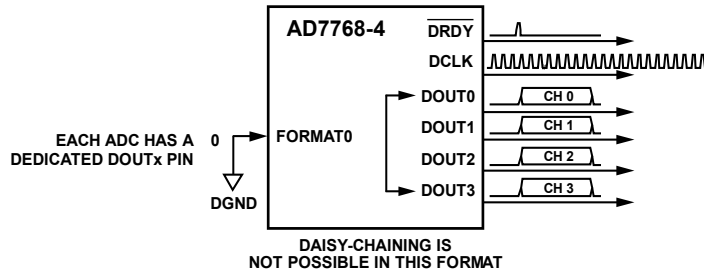

Figure 94. AD7768-4 FORMAT0 = 0, Four Data Output Pins

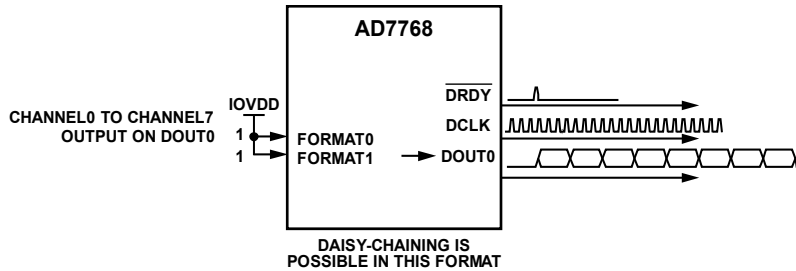

Figure 95. AD7768 FORMATx = 10 or 11, or AD7768-4 FORMAT0 = 1, One Data Output Pin

**ADC CONVERSION OUTPUT: HEADER AND DATA**

The AD7768 data is output on the DOUT0 to DOUT7 pins, depending on the FORMATx pins. The AD7768-4 data is output on the DOUT0 to DOUT3 pins, depending on the FORMAT0 pin. The actual structure of the data output for each ADC result is shown in Figure 96. Each ADC result comprises 32 bits. The first eight bits are the header status bits, which contain status information and the channel number. The names of each of the header status bits are shown in Table 33, and their functions are explained in the subsequent sections. This header is followed by a 24-bit ADC output in twos complement coding, MSB first.

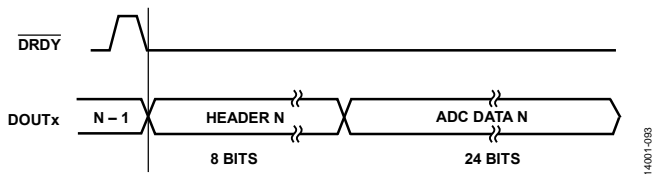

Figure 96. ADC Output: 8-Bit Header, 24-Bit ADC Conversion Data

**Table 33. Header Status Bits**

| Bit   | Bit Name           |
|-------|--------------------|
| 7     | CHIP_ERROR         |
| 6     | Filter not settled |
| 5     | Repeated data      |
| 4     | Filter type        |
| 3     | Filter saturated   |
| [2:0] | Channel ID[2:0]    |

**Chip Error**

The chip error bit indicates that a serious error has occurred. If this bit is set, a reset is required to clear this bit. This bit indicates that the external clock is not detected, a memory map bit has unexpectedly changed state, or an internal CRC error has been detected.

In the case where an external clock is not detected, the conversion results are output as all zeros regardless of the analog input voltages applied to the ADC channels.

**Filter Not Settled**

After power-up, reset, or synchronization, the AD7768/AD7768-4 clear the digital filters and begins conversion. Due to the weighting of the digital filters, there is a delay from the first conversion to fully settled data. The settling times for the AD7768/AD7768-4 when using the wideband and sinc5 filters are shown in Table 35 and Table 36, respectively. This bit is set if this settling delay has not yet elapsed.

**Repeated Data**

If different channels use different decimation rates, data outputs are repeated for the slower speed channels. In these cases, the header is output as normal with the repeated data bit set to 1, and the following repeated ADC result is output as all zeros. This bit indicates that the conversion result of all zeros is not real; it indicates that there is a repeated data condition because two different decimation rates are selected. This condition can only occur during SPI control of the AD7768/AD7768-4.

**Filter Type**

In pin control mode, all channels operate using one filter selection. The filter selected in pin control mode is determined by the logic level of the FILTER pin. In SPI control mode, the digital filters can be selected on a per channel basis, using the mode registers. This header bit is 0 for channels using the wideband filter, and 1 for channels using the sinc5 filter.

**Filter Saturated**

The filter saturated bit indicates that the filter output is clipping at either positive or negative full scale. The digital filter clips if the signal goes beyond the specification of the filter; it does not wrap. The clipping may be caused by the analog input exceeding the analog input range, or by a step change in the input, which may cause overshoot in the digital filter. Clipping may also occur when the combination of the analog input signal and the channel gain register setting cause the signal seen by the filter to be higher than the analog input range.

**Channel ID**

The channel ID bits indicate the ADC channel from which the succeeding conversion data originates (see Table 34).

**Table 34. Channel ID vs. Channel Number**

| Channel   | Channel ID 2 | Channel ID 1 | Channel ID 0 |
|-----------|--------------|--------------|--------------|
| Channel 0 | 0            | 0            | 0            |
| Channel 1 | 0            | 0            | 1            |
| Channel 2 | 0            | 1            | 0            |
| Channel 3 | 0            | 1            | 1            |
| Channel 4 | 1            | 0            | 0            |
| Channel 5 | 1            | 0            | 1            |
| Channel 6 | 1            | 1            | 0            |
| Channel 7 | 1            | 1            | 1            |

**Data Interface: Standard Conversion Operation**

In standard mode operation, the AD7768/AD7768-4 operate as the master and stream data to the DSP or FPGA. The AD7768/

AD7768-4 supply the data, the data clock (DCLK), and a falling edge framing signal ( $\overline{\text{DRDY}}$ ) to the slave device. All of these signals are synchronous. The data interface connections to DSP/FPGA are shown in Figure 102. The FORMATx pins determine how the data is output from the AD7768/AD7768-4.

Figure 97 through Figure 99 show the data interface operating in standard mode at the maximum data rate. In all instances,  $\overline{\text{DRDY}}$  is asserted one clock cycle before the MSB of the data conversion is made available on the data pin.

Each  $\overline{\text{DRDY}}$  falling edge starts the output of the new ADC conversion data. The first eight bits output after the  $\overline{\text{DRDY}}$  falling edge are the header bits; the last 24 bits are the ADC conversion result.

Figure 97, Figure 98, and Figure 99 are distinct examples of the impact of the FORMATx pins on the AD7768 output operating in standard conversion operation. Figure 100 and Figure 101 show two examples of the AD7768-4 interface configuration.

Figure 97 to Figure 99 represent running the AD7768 at maximum data rate for the three FORMATx options.

Figure 97 shows FORMATx = 00 each ADC has its own data out pin running at the MCLK/4 bit rate. In pin control mode, this is achieved by selecting Mode 0xA (fast mode, DCLK = MCLK/4, standard conversion, see Table 20) with the decimation rate set as  $\times 32$ .

Figure 98 shows FORMATx = 01 share DOUT1 at the maximum bit rate. In pin control mode, this is achieved by selecting Mode 0x8 (fast mode, DCLK = MCLK/1, standard conversion) with a decimation rate of  $\times 32$ .

If running in pin control mode, the example shown in Figure 99 represents Mode 0x4 (median mode, DCLK = MCLK/1, standard conversion) with a decimation rate of  $\times 32$ , giving the maximum output data capacity possible on one DOUTx pin.

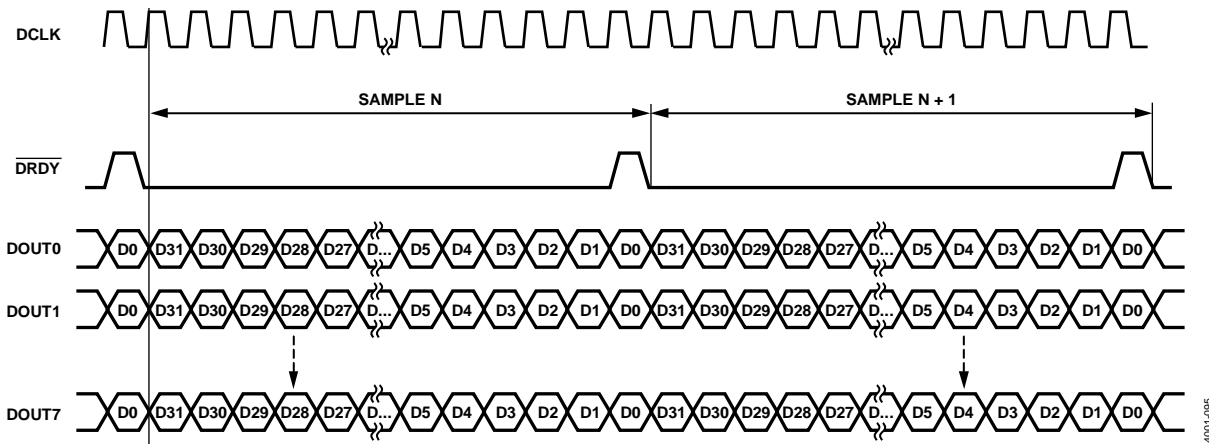

Figure 97. AD7768 FORMATx = 00: Each ADC Has a Dedicated Data Output Pin, Maximum Data Rate

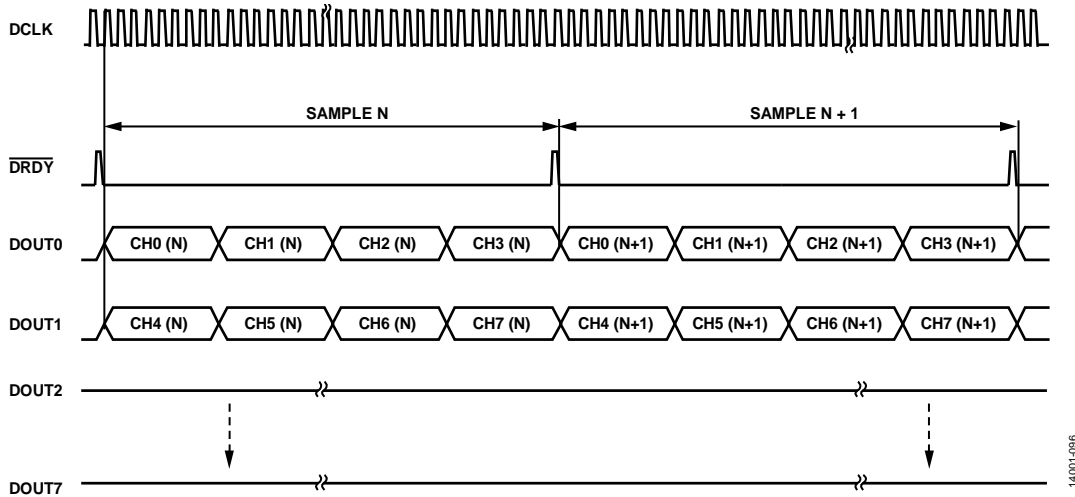

Figure 98. AD7768  $FORMAT_x = 01$ : Channel 0 to Channel 3 Share DOUT0, and Channel 4 to Channel 7 Share DOUT1, Maximum Data Rate

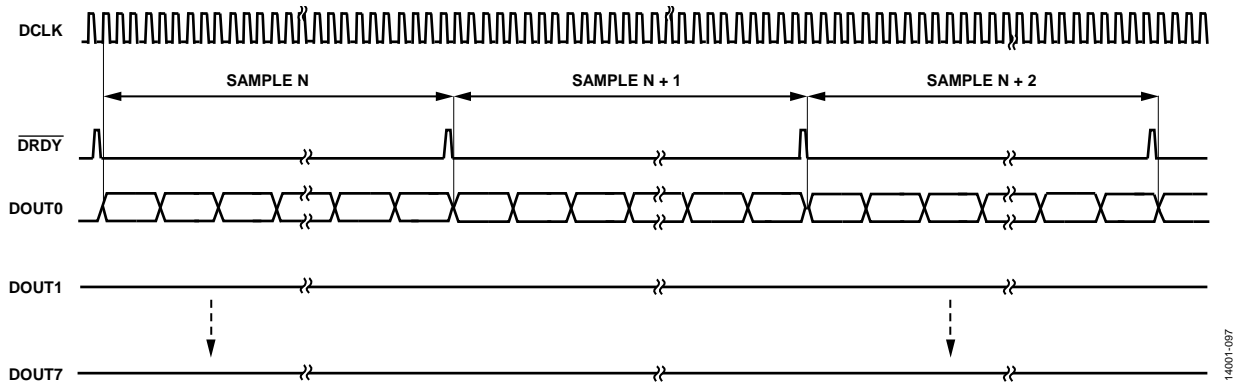

Figure 99. AD7768  $FORMAT_x = 11$  or  $10$ : Channel 0 to Channel 7 Output on DOUT0 Only, Maximum Data Rate

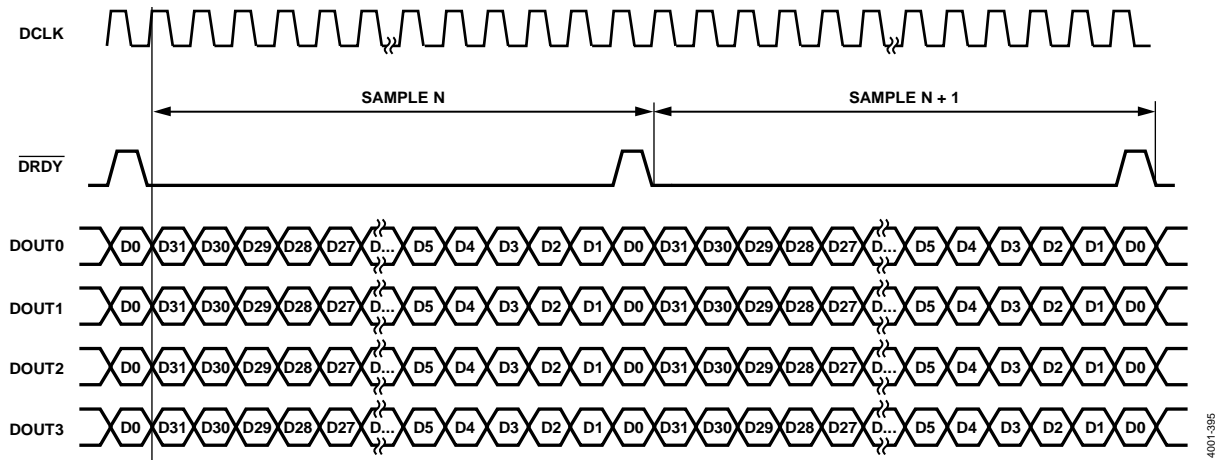

Figure 100. AD7768-4  $FORMAT_0 = 0$ : Each ADC Has a Dedicated Data Output Pin, Maximum Data Rate

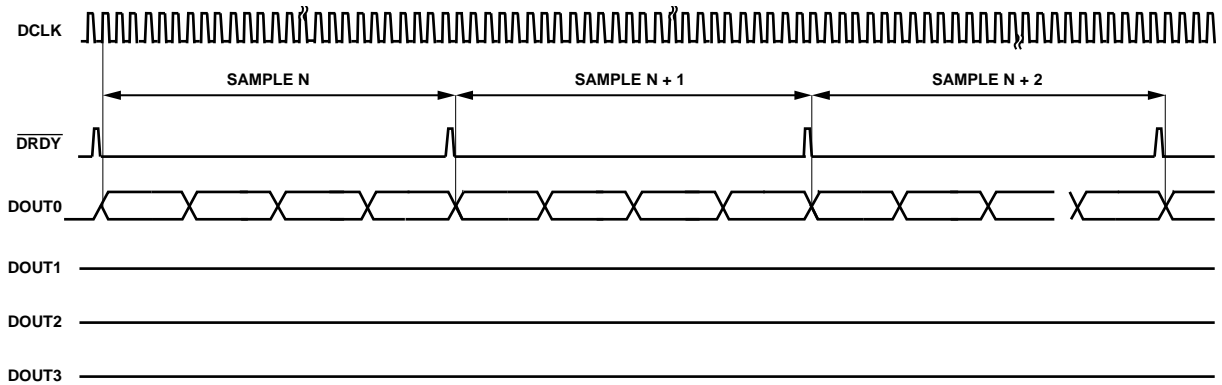
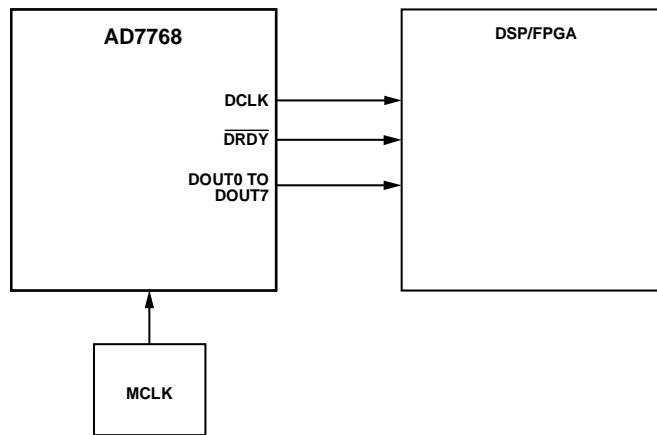

Figure 101. AD7768-4 FORMAT0 = 1: Channel 0 to Channel 3 Output on DOUT0 Only, Maximum Data Rate

144001-302



144001-094

Figure 102. Data Interface: Standard Conversion Operation, AD7768 = Master, DSP/FPGA = Slave

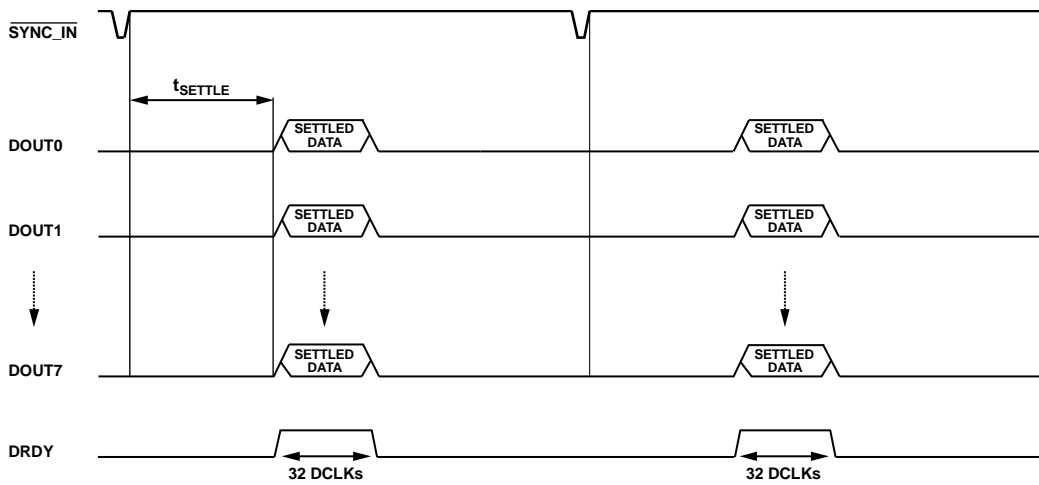

144001-098

Figure 103. AD7768 One-Shot Mode



analogous to clocking a shift register where data is clocked on the rising edge of DCLK.

The scheme operates by passing the output data of the DOUT0 and DOUT1 pins of an AD7768 upstream device to the DOUT6 and DOUT7 inputs of the next AD7768 device downstream in the chain. The data then continues through the chain until it is clocked onto the DOUT0 and DOUT1 pins of the final downstream device in the chain.

The devices in the chain must be synchronized by using one of the following methods:

- Applying a synchronous signal to the  $\overline{\text{SYNC\_IN}}$  pin of all devices in the chain
- By routing the  $\overline{\text{SYNC\_OUT}}$  pin of the first device to the  $\overline{\text{SYNC\_IN}}$  pin of that same device and to the  $\overline{\text{SYNC\_IN}}$  pins of all other devices in the chain and applying an asynchronous signal to the  $\overline{\text{START}}$  input.
- Issuing an SPI\_SYNC command over the SPI control interface.

Figure 104 shows the configuration where an asynchronous signal is applied to the  $\overline{\text{START}}$  pin, and the  $\overline{\text{SYNC\_OUT}}$  pin of the first device is connected to the  $\overline{\text{SYNC\_IN}}$  pins of all devices in the chain

Daisy chaining can be achieved in a similar manner on the AD7768 and AD7768-4 when using only the DOUT0 pin. In this case, only Pin 21 of the AD7768/AD7768-4 is used as the serial data input pin.

In a daisy-chained system of AD7768/AD7768-4 devices, two successive synchronization pulses must be applied to guarantee that all ADCs are synchronized. Two synchronization pulses are also required in a system of more than one AD7768/AD7768-4 device sharing a single MCLK signal, where the  $\overline{\text{DRDY}}$  pin of only one device is used to detect new data.

The maximum DCLK frequency that can be used when daisy-chaining devices is a function of the AD7768/AD7768-4 timing specifications ( $t_4$ ,  $t_8$ , and  $t_{11}$  in Table 3 and Table 5) and any timing differences between the AD7768/AD7768-4 devices due to layout and spacing of devices on the PCB.

Use the following formula to aid in determining the maximum operating frequency of the interface:

$$f_{MAX} = \frac{1}{2 \times (t_{11} + t_4 + t_8 + t_p + t_{SKEW})}$$

where:

$f_{MAX}$  is the maximum useable DCLK frequency.

$t_{11}$ ,  $t_4$ , and  $t_8$  are the AD7768/AD7768-4 timing specifications (see Table 3 and Table 5).

$t_p$  is the maximum propagation delay of the data between successive AD7768/AD7768-4 devices in the chain.

$t_{SKEW}$  is the maximum skew in the MCLK signal seen by any pair of AD7768/AD7768-4 devices in the chain.

## Synchronization

An important consideration for daisy-chaining more than two AD7768/AD7768-4 devices is synchronization. The basic provision for synchronizing multiple devices is that each device is clocked with the same base MCLK signal.

The AD7768/AD7768-4 offer three options to allow ease of system synchronization. Choosing between the options depends on the system, but is determined by whether the user can supply a synchronization pulse that is truly synchronous with the base MCLK signal.

If the user cannot provide a signal that is synchronous to the base MCLK signal, one of the following two methods can be employed:

- Apply a  $\overline{\text{START}}$  pulse to the first AD7768 or AD7768-4 device. The first AD7768 or AD7768-4 device samples the asynchronous  $\overline{\text{START}}$  pulse and generates a pulse on  $\overline{\text{SYNC\_OUT}}$  of the first device related to the base MCLK signal for distribution locally.
- Use synchronization over SPI (only available in SPI control mode) to write a synchronization command to the first AD7768 or AD7768-4 device. Similarly to the  $\overline{\text{START}}$  pin method, the SPI sync generates a pulse on  $\overline{\text{SYNC\_OUT}}$  of the first device related to the base MCLK signal for distribution locally.

In both cases, route the  $\overline{\text{SYNC\_OUT}}$  pin of the first device to the  $\overline{\text{SYNC\_IN}}$  pin of that same device and to the  $\overline{\text{SYNC\_IN}}$  pins of all other devices that are to be synchronized (see Figure 105). The  $\overline{\text{SYNC\_OUT}}$  pins of the other devices must remain open circuit. Tie all unused  $\overline{\text{START}}$  pins to a Logic 1 through pull-up resistors. Tie all unused  $\overline{\text{DRDY}}$  pins to a Logic 1 through pull-up resistors.

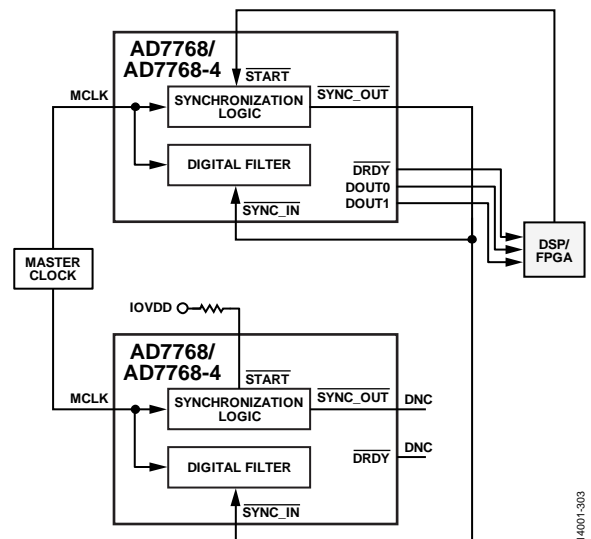

Figure 105. Synchronizing Multiple AD7768/AD7768-4 Devices Using  $\overline{\text{SYNC\_OUT}}$

If the user can provide a signal that is synchronous to the base MCLK, this signal can be applied directly to the SYNC\_IN pin. Route the signal from a star point and connect it directly to the SYNC\_IN pin of each AD7768/AD7768-4 device (see Figure 106). The signal is sampled on the rising MCLK edge; setup and hold times are associated with the SYNC\_IN input are relative to the AD7768/AD7768-4 MCLK rising edge.

In this case, tie the START pin to Logic 1 through a pull-up resistor; SYNC\_OUT is not used and can remain open circuit.

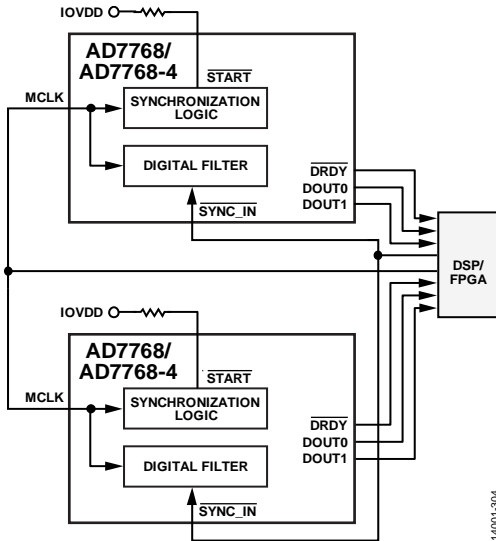

Figure 106. Synchronizing Multiple AD7768/AD7768-4 Devices Using Only SYNC\_IN

**CRC Check on Data Interface**

The AD7768/AD7768-4 deliver 32 bits per channel as standard, which by default consists of 8 status header bits and 24 bits of data.

The header bits default per the description in Table 33. However, there is also the option to employ a CRC check on the ADC conversion data. This functionality is available only when operating in SPI control mode. The function is controlled by CRC\_SELECT in the interface configuration register (Register 0x07). When employed, the CRC message is calculated internally by the AD7768/AD7768-4 on a per channel basis. The CRC then replaces the 8-bit header every four samples or every 16 samples.

The following is an example of how the CRC works for four-sample mode (see Figure 107):

1. After a synchronization pulse is applied to the AD7768/AD7768-4, the CRC register is cleared to 0xFF.
2. The next four 24-bit conversion data samples (N to N + 3) for a given channel stream into the CRC calculation.
3. For the first three samples that are output after the synchronization pulse (N to N + 2), the header contains the normal status bits.
4. For the fourth sample after the synchronization pulse (N + 3), the 8-bit CRC is sent out instead of the normal header status bits, followed by the sample conversion data. This CRC calculation includes the conversion data that is output immediately after the CRC header.
5. The CRC register is then cleared back to 0xFF and the cycle begins again for the fifth to eighth samples after the synchronization pulse.

It is possible to have channels outputting at different rates (for example decimation by 32 on Channel 0 and decimation by 64 on Channel 1). In such cases, the CRC header still appears across all channels at the same time, that is, at every fourth DRDY pulse after a synchronization. For the channels operating at a relatively slower ODR, the CRC is still calculated and emitted every 4 or 16 DRDY cycles, even if this means that the nulled data is included. Therefore, a CRC is calculated for only nulled samples or for a combination of nulled samples and actual conversion data.

The AD7768/AD7768-4 use a CRC polynomial to calculate the CRC message. The 8-bit CRC polynomial used is  $x^8 + x^2 + x + 1$ .

To generate the checksum, the data is left shifted by eight bits to create a number ending in eight 1s.

The polynomial is aligned such that its MSB is adjacent to the leftmost Logic 1 of the data. An exclusive OR (XOR) function is applied to the data to produce a new, shorter number. The polynomial is again aligned such that its MSB is adjacent to the leftmost Logic 1 of the new result, and the procedure is repeated. This process repeats until the original data is reduced to a value less than the polynomial. This is the 8-bit checksum.

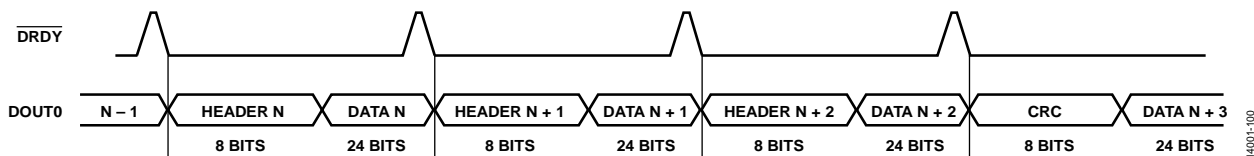

Figure 107. CRC 4-Bit Stream

Table 35. Wideband Filter SYNC\_IN to Settled Data

| Power Mode | Filter Type |          | Decimation Factor |         | Delay from First MCLK Rise After SYNC_IN Rise to First DRDY Rise | Delay from First MCLK Rise After SYNC_IN Rise to Earliest Settled Data DRDY Rise |                |
|------------|-------------|----------|-------------------|---------|--|--|----------------|
|            |             |          |                   |         |  | MCLK Periods   |                |
|            | Group A     | Group B  | Group A           | Group B | MCLK Periods   | Group A  | Group B        |
| Fast       | Wideband    | Wideband | 32                | Unused  | 336  | 8400   | Not applicable |
|            | Wideband    | Wideband | 64                | Unused  | 620  | 16,748   | Not applicable |
|            | Wideband    | Wideband | 128               | Unused  | 1187   | 33,443   | Not applicable |
|            | Wideband    | Wideband | 256               | Unused  | 2325   | 66,837   | Not applicable |
|            | Wideband    | Wideband | 512               | Unused  | 4601   | 133,625  | Not applicable |
|            | Wideband    | Wideband | 1024              | Unused  | 9153   | 267,201  | Not applicable |
|            | Wideband    | Wideband | 32                | 32      | 758  | 8822   | 8822           |
|            | Wideband    | Wideband | 32                | 64      | 758  | 8822   | 17,014         |
|            | Wideband    | Wideband | 32                | 128     | 758  | 8822   | 33,526         |
|            | Wideband    | Wideband | 32                | 256     | 758  | 8822   | 66,934         |
|            | Wideband    | Wideband | 32                | 512     | 758  | 8822   | 133,622        |
|            | Wideband    | Wideband | 32                | 1024    | 758  | 8822   | 267,253        |
|            | Wideband    | Wideband | 64                | 32      | 759  | 17,015   | 8823           |
|            | Wideband    | Wideband | 128               | 32      | 760  | 33,528   | 8824           |
|            | Wideband    | Wideband | 256               | 32      | 762  | 66,938   | 8826           |
|            | Wideband    | Wideband | 512               | 32      | 782  | 133,646  | 8846           |
| Wideband   | Wideband    | 1024     | 32                | 806     | 267,302  | 8870   |                |
| Median     | Wideband    | Wideband | 32                | Unused  | 656  | 16,784   | Not applicable |
|            | Wideband    | Wideband | 64                | Unused  | 1225   | 33,481   | Not applicable |
|            | Wideband    | Wideband | 128               | Unused  | 2359   | 66,871   | Not applicable |
|            | Wideband    | Wideband | 256               | Unused  | 4635   | 133,659  | Not applicable |
|            | Wideband    | Wideband | 512               | Unused  | 9187   | 267,235  | Not applicable |
|            | Wideband    | Wideband | 1024              | Unused  | 18,291   | 534,387  | Not applicable |
|            | Wideband    | Wideband | 32                | 32      | 820  | 16,948   | 16,948         |
|            | Wideband    | Wideband | 32                | 64      | 820  | 16,948   | 33,588         |
|            | Wideband    | Wideband | 32                | 128     | 820  | 16,948   | 66,868         |
|            | Wideband    | Wideband | 32                | 256     | 820  | 16,948   | 133,684        |
|            | Wideband    | Wideband | 32                | 512     | 820  | 16,948   | 267,316        |
|            | Wideband    | Wideband | 32                | 1024    | 820  | 16,948   | 534,580        |
|            | Wideband    | Wideband | 64                | 32      | 822  | 33,590   | 16,950         |
|            | Wideband    | Wideband | 128               | 32      | 824  | 66,872   | 16,952         |
|            | Wideband    | Wideband | 256               | 32      | 844  | 133,708  | 16,972         |
|            | Wideband    | Wideband | 512               | 32      | 836  | 267,332  | 16,964         |
| Wideband   | Wideband    | 1024     | 32                | 852     | 534,612  | 16,980   |                |
| Eco        | Wideband    | Wideband | 32                | Unused  | 2587   | 67,099   | Not applicable |
|            | Wideband    | Wideband | 64                | Unused  | 4855   | 133,879  | Not applicable |
|            | Wideband    | Wideband | 128               | Unused  | 9391   | 267,439  | Not applicable |
|            | Wideband    | Wideband | 256               | Unused  | 18,495   | 534,591  | Not applicable |
|            | Wideband    | Wideband | 512               | Unused  | 36,703   | 1,068,895  | Not applicable |
|            | Wideband    | Wideband | 1024              | Unused  | 73,119   | 2,137,503  | Not applicable |
|            | Wideband    | Wideband | 32                | 32      | 2587   | 67,099   | 67,099         |
|            | Wideband    | Wideband | 32                | 64      | 2587   | 67,099   | 134,683        |
|            | Wideband    | Wideband | 32                | 128     | 2587   | 67,099   | 267,803        |
|            | Wideband    | Wideband | 32                | 256     | 2587   | 67,099   | 535,067        |
|            | Wideband    | Wideband | 32                | 512     | 2587   | 67,099   | 1,069,595      |
|            | Wideband    | Wideband | 32                | 1024    | 2587   | 67,099   | 2,137,627      |
|            | Wideband    | Wideband | 64                | 32      | 2587   | 134,683  | 67,099         |
|            | Wideband    | Wideband | 128               | 32      | 2587   | 267,803  | 67,099         |
|            | Wideband    | Wideband | 256               | 32      | 2587   | 535,067  | 67,099         |
|            | Wideband    | Wideband | 512               | 32      | 2587   | 1,069,595  | 67,099         |
| Wideband   | Wideband    | 1024     | 32                | 2587    | 2,137,627  | 67,099   |                |

Table 36. Sinc5 Filter SYNC\_IN to Settled Data<sup>1</sup>

| Power Mode | Filter Type |         | Decimation Factor |         | Delay from First MCLK Rise After SYNC_IN Rise to First DRDY Rise | Delay from First MCLK Rise After SYNC_IN Rise to Earliest Settled Data DRDY Rise |                |
|------------|-------------|---------|-------------------|---------|--|--|----------------|
|            |             |         |                   |         |  | Group A  | Group B        |
|            | Group A     | Group B | Group A           | Group B | MCLK Periods   | MCLK Periods   | MCLK Periods   |
| Fast       | Sinc5       | Sinc5   | 32                | Unused  | 199  | 839  | Not applicable |
|            | Sinc5       | Sinc5   | 64                | Unused  | 327  | 1607   | Not applicable |
|            | Sinc5       | Sinc5   | 128               | Unused  | 583  | 3143   | Not applicable |
|            | Sinc5       | Sinc5   | 256               | Unused  | 1095   | 6215   | Not applicable |
|            | Sinc5       | Sinc5   | 512               | Unused  | 2119   | 12359  | Not applicable |
|            | Sinc5       | Sinc5   | 1024              | Unused  | 4167   | 24,647   | Not applicable |
|            | Sinc5       | Sinc5   | 32                | 32      | 199  | 839  | 839            |
|            | Sinc5       | Sinc5   | 32                | 64      | 199  | 839  | 1607           |
|            | Sinc5       | Sinc5   | 32                | 128     | 199  | 839  | 3143           |
|            | Sinc5       | Sinc5   | 32                | 256     | 199  | 839  | 6215           |
|            | Sinc5       | Sinc5   | 32                | 512     | 199  | 839  | 12,359         |
|            | Sinc5       | Sinc5   | 32                | 1024    | 199  | 839  | 24,647         |
|            | Sinc5       | Sinc5   | 64                | 32      | 199  | 1607   | 839            |
|            | Sinc5       | Sinc5   | 1024              | 32      | 199  | 24,647   | 839            |
| Median     | Sinc5       | Sinc5   | 32                | Unused  | 383  | 1663   | Not applicable |
|            | Sinc5       | Sinc5   | 64                | Unused  | 639  | 3199   | Not applicable |
|            | Sinc5       | Sinc5   | 128               | Unused  | 1151   | 6271   | Not applicable |
|            | Sinc5       | Sinc5   | 256               | Unused  | 2175   | 12,415   | Not applicable |
|            | Sinc5       | Sinc5   | 512               | Unused  | 4223   | 24,703   | Not applicable |
|            | Sinc5       | Sinc5   | 1024              | Unused  | 8319   | 49,279   | Not applicable |
|            | Sinc5       | Sinc5   | 32                | 32      | 383  | 1663   | 1663           |
|            | Sinc5       | Sinc5   | 32                | 64      | 383  | 1663   | 3199           |
|            | Sinc5       | Sinc5   | 32                | 128     | 383  | 1663   | 6271           |
|            | Sinc5       | Sinc5   | 32                | 256     | 398  | 1663   | 12,415         |
|            | Sinc5       | Sinc5   | 32                | 512     | 398  | 1663   | 24,703         |
|            | Sinc5       | Sinc5   | 32                | 1024    | 398  | 1663   | 49,279         |
|            | Sinc5       | Sinc5   | 64                | 32      | 383  | 3199   | 1663           |
|            | Sinc5       | Sinc5   | 1024              | 32      | 398  | 49,279   | 1663           |
| Eco        | Sinc5       | Sinc5   | 32                | Unused  | 1487   | 6607   | Not applicable |
|            | Sinc5       | Sinc5   | 64                | Unused  | 2511   | 12,751   | Not applicable |
|            | Sinc5       | Sinc5   | 128               | Unused  | 4559   | 25,039   | Not applicable |
|            | Sinc5       | Sinc5   | 256               | Unused  | 8655   | 49,615   | Not applicable |
|            | Sinc5       | Sinc5   | 512               | Unused  | 16,847   | 98,767   | Not applicable |
|            | Sinc5       | Sinc5   | 1024              | Unused  | 33,231   | 197,071  | Not applicable |
|            | Sinc5       | Sinc5   | 32                | 32      | 1487   | 6607   | 6607           |
|            | Sinc5       | Sinc5   | 32                | 64      | 1487   | 6607   | 12,751         |
|            | Sinc5       | Sinc5   | 32                | 128     | 1487   | 6607   | 25,039         |
|            | Sinc5       | Sinc5   | 32                | 256     | 1487   | 6607   | 49,615         |
|            | Sinc5       | Sinc5   | 32                | 512     | 1487   | 6607   | 98,767         |
|            | Sinc5       | Sinc5   | 32                | 1024    | 1487   | 6607   | 197,071        |
|            | Sinc5       | Sinc5   | 64                | 32      | 1487   | 12,751   | 6607           |
|            | Sinc5       | Sinc5   | 1024              | 32      | 1487   | 197,071  | 6607           |

<sup>1</sup> This table is based on default internal clock divide settings of MCLK/4 in fast mode, MCLK/8 in median mode, and MCLK/32 in eco mode.

# FUNCTIONALITY

## GPIO FUNCTIONALITY

The [AD7768/AD7768-4](#) have additional GPIO functionality when operated in SPI mode. This fully configurable mode allows the device to operate five GPIOs. The GPIOx pins can be set as inputs or outputs (read or write) on a per pin basis.

In write mode, these GPIO pins can be used to control other circuits such as switches, multiplexers, buffers, over the same SPI interface as the [AD7768/AD7768-4](#). Sharing the SPI interface in this way allows the user to use a lower overall number of data lines from the controller compared to a system where multiple control signals are required. This sharing is especially useful in systems where reducing the number of control lines across an isolation barrier is important. See Figure 108 and Figure 109 for details of the GPIO pin options available on the [AD7768](#) and [AD7768-4](#), respectively.

Similarly, a GPIO read is a useful feature because it allows a peripheral device to send information to the input GPIO and then this information can be read from the SPI interface of the [AD7768/AD7768-4](#).

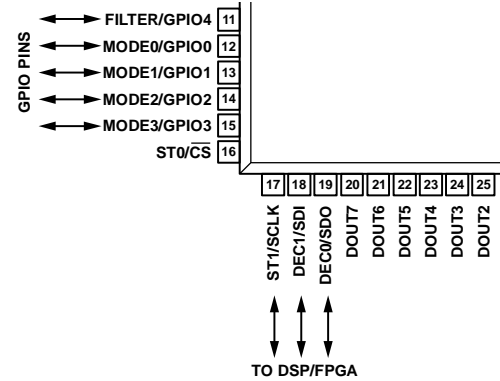

Figure 108. [AD7768](#) GPIO Functionality

14001-101

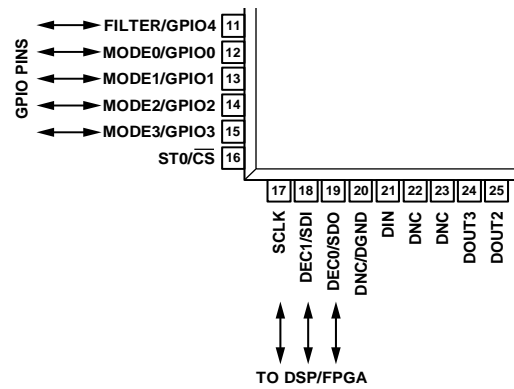

Figure 109. [AD7768-4](#) GPIO Functionality

14001-305

Configuration control and readback of the GPIOx pins are set in Register 0x0E, Register 0x0F, and Register 0x10 (see Table 49, Table 50, and Table 51 for more information for the [AD7768](#), and Table 75, Table 76, and Table 77 for the [AD7768-4](#)).

## AD7768 REGISTER MAP DETAILS (SPI CONTROL)

## AD7768 REGISTER MAP

See Table 63 and the AD7768-4 Register Map Details (SPI Control) section for the AD7768-4 register map and register functions.

Table 37. Detailed AD7768 Register Map

| Reg. | Name                                | Bit 7             | Bit 6             | Bit 5             | Bit 4             | Bit 3             | Bit 2             | Bit 1             | Bit 0             | Reset | RW   |    |
|------|-------------------------------------|-------------------|-------------------|-------------------|-------------------|-------------------|-------------------|-------------------|-------------------|-------|------|----|
| 0x00 | Channel standby                     | CH_7              | CH_6              | CH_5              | CH_4              | CH_3              | CH_2              | CH_1              | CH_0              | 0x00  | RW   |    |
| 0x01 | Channel Mode A                      | Unused            |                   |                   |                   | FILTER_TYPE_A     | DEC_RATE_A        |                   |                   |       | 0x0D | RW |
| 0x02 | Channel Mode B                      | Unused            |                   |                   |                   | FILTER_TYPE_B     | DEC_RATE_B        |                   |                   |       | 0x0D | RW |
| 0x03 | Channel mode select                 | CH_7_MODE         | CH_6_MODE         | CH_5_MODE         | CH_4_MODE         | CH_3_MODE         | CH_2_MODE         | CH_1_MODE         | CH_0_MODE         | 0x00  | RW   |    |
| 0x04 | POWER_MODE                          | SLEEP_MODE        | Unused            | POWER_MODE        |                   | LVDS_ENABLE       | Unused            | MCLK_DIV          |                   | 0x00  | RW   |    |
| 0x05 | General configuration               | Unused            | Reserved          | RETIME_EN         | VCM_PD            | Reserved          | Unused            | VCM_VSEL          |                   | 0x08  | RW   |    |
| 0x06 | Data control                        | SPI_SYNC          | Unused            |                   | SINGLE_SHOT_EN    | Unused            |                   | SPI_RESET         |                   | 0x80  | RW   |    |
| 0x07 | Interface configuration             | Unused            |                   |                   |                   | CRC_SELECT        |                   | DCLK_DIV          |                   | 0x0   | RW   |    |
| 0x08 | BIST control                        | Unused            |                   |                   |                   |                   |                   |                   | RAM_BIST_START    | 0x0   | RW   |    |
| 0x09 | Device status                       | Unused            |                   |                   |                   | CHIP_ERROR        | NO_CLOCK_ERROR    | RAM_BIST_PASS     | RAM_BIST_RUNNING  | 0x0   | R    |    |
| 0x0A | Revision ID                         | REVISION_ID       |                   |                   |                   |                   |                   |                   |                   |       | 0x06 | R  |
| 0x0B | Reserved                            | Reserved          |                   |                   |                   |                   |                   |                   |                   |       | 0x00 | R  |
| 0x0C | Reserved                            | Reserved          |                   |                   |                   |                   |                   |                   |                   |       | 0x00 | R  |
| 0x0D | Reserved                            | Reserved          |                   |                   |                   |                   |                   |                   |                   |       | 0x00 | R  |
| 0x0E | GPIO control                        | UGPIO_ENABLE      | Unused            |                   | GPIOE4_FILTER     | GPIOE3_MODE3      | GPIOE2_MODE2      | GPIOE1_MODE1      | GPIO0_MODE0       | 0x00  | RW   |    |
| 0x0F | GPIO write data                     | Unused            |                   |                   | GPIO4_WRITE       | GPIO3_WRITE       | GPIO2_WRITE       | GPIO1_WRITE       | GPIO0_WRITE       | 0x00  | RW   |    |
| 0x10 | GPIO read data                      | Unused            |                   |                   | GPIO4_READ        | GPIO3_READ        | GPIO2_READ        | GPIO1_READ        | GPIO0_READ        | 0x00  | R    |    |
| 0x11 | Precharge Buffer 1                  | CH3_PREBUF_NEG_EN | CH3_PREBUF_POS_EN | CH2_PREBUF_NEG_EN | CH2_PREBUF_POS_EN | CH1_PREBUF_NEG_EN | CH1_PREBUF_POS_EN | CH0_PREBUF_NEG_EN | CH0_PREBUF_POS_EN | 0xFF  | RW   |    |
| 0x12 | Precharge Buffer 2                  | CH7_PREBUF_NEG_EN | CH7_PREBUF_POS_EN | CH6_PREBUF_NEG_EN | CH6_PREBUF_POS_EN | CH5_PREBUF_NEG_EN | CH5_PREBUF_POS_EN | CH4_PREBUF_NEG_EN | CH4_PREBUF_POS_EN | 0xFF  | RW   |    |
| 0x13 | Positive reference precharge buffer | CH7_REFP_BUF      | CH6_REFP_BUF      | CH5_REFP_BUF      | CH4_REFP_BUF      | CH3_REFP_BUF      | CH2_REFP_BUF      | CH1_REFP_BUF      | CH0_REFP_BUF      | 0x00  | RW   |    |
| 0x14 | Negative reference precharge buffer | CH7_REFN_BUF      | CH6_REFN_BUF      | CH5_REFN_BUF      | CH4_REFN_BUF      | CH3_REFN_BUF      | CH2_REFN_BUF      | CH1_REFN_BUF      | CH0_REFN_BUF      | 0x00  | RW   |    |
| 0x1E | Channel 0 offset                    | CH0_OFFSET_MSB    |                   |                   |                   |                   |                   |                   |                   | 0x00  | RW   |    |
| 0x1F |                                     | CH0_OFFSET_MID    |                   |                   |                   |                   |                   |                   |                   |       |      |    |
| 0x20 |                                     | CH0_OFFSET_LSB    |                   |                   |                   |                   |                   |                   |                   |       |      |    |
| 0x21 | Channel 1 offset                    | CH1_OFFSET_MSB    |                   |                   |                   |                   |                   |                   |                   | 0x00  | RW   |    |
| 0x22 |                                     | CH1_OFFSET_MID    |                   |                   |                   |                   |                   |                   |                   |       |      |    |
| 0x23 |                                     | CH1_OFFSET_LSB    |                   |                   |                   |                   |                   |                   |                   |       |      |    |
| 0x24 | Channel 2 offset                    | CH2_OFFSET_MSB    |                   |                   |                   |                   |                   |                   |                   | 0x00  | RW   |    |
| 0x25 |                                     | CH2_OFFSET_MID    |                   |                   |                   |                   |                   |                   |                   |       |      |    |
| 0x26 |                                     | CH2_OFFSET_LSB    |                   |                   |                   |                   |                   |                   |                   |       |      |    |
| 0x27 | Channel 3 offset                    | CH3_OFFSET_MSB    |                   |                   |                   |                   |                   |                   |                   | 0x00  | RW   |    |
| 0x28 |                                     | CH3_OFFSET_MID    |                   |                   |                   |                   |                   |                   |                   |       |      |    |
| 0x29 |                                     | CH3_OFFSET_LSB    |                   |                   |                   |                   |                   |                   |                   |       |      |    |
| 0x2A | Channel 4 offset                    | CH4_OFFSET_MSB    |                   |                   |                   |                   |                   |                   |                   | 0x00  | RW   |    |
| 0x2B |                                     | CH4_OFFSET_MID    |                   |                   |                   |                   |                   |                   |                   |       |      |    |
| 0x2C |                                     | CH4_OFFSET_LSB    |                   |                   |                   |                   |                   |                   |                   |       |      |    |
| 0x2D | Channel 5 offset                    | CH5_OFFSET_MSB    |                   |                   |                   |                   |                   |                   |                   | 0x00  | RW   |    |
| 0x2E |                                     | CH5_OFFSET_MID    |                   |                   |                   |                   |                   |                   |                   |       |      |    |
| 0x2F |                                     | CH5_OFFSET_LSB    |                   |                   |                   |                   |                   |                   |                   |       |      |    |
| 0x30 | Channel 6 offset                    | CH6_OFFSET_MSB    |                   |                   |                   |                   |                   |                   |                   | 0x00  | RW   |    |
| 0x31 |                                     | CH6_OFFSET_MID    |                   |                   |                   |                   |                   |                   |                   |       |      |    |
| 0x32 |                                     | CH6_OFFSET_LSB    |                   |                   |                   |                   |                   |                   |                   |       |      |    |
| 0x33 | Channel 7 offset                    | CH7_OFFSET_MSB    |                   |                   |                   |                   |                   |                   |                   | 0x00  | RW   |    |
| 0x34 |                                     | CH7_OFFSET_MID    |                   |                   |                   |                   |                   |                   |                   |       |      |    |
| 0x35 |                                     | CH7_OFFSET_LSB    |                   |                   |                   |                   |                   |                   |                   |       |      |    |

| Reg. | Name                     | Bit 7           | Bit 6    | Bit 5  | Bit 4  | Bit 3          | Bit 2    | Bit 1     | Bit 0  | Reset | RW   |    |
|------|--------------------------|-----------------|----------|--------|--------|----------------|----------|-----------|--------|-------|------|----|
| 0x36 | Channel 0 gain           | CH0_GAIN_MSB    |          |        |        |                |          |           |        |       | 0xXX | RW |
| 0x37 |                          | CH0_GAIN_MID    |          |        |        |                |          |           |        |       |      |    |
| 0x38 |                          | CH0_GAIN_LSB    |          |        |        |                |          |           |        |       |      |    |
| 0x39 | Channel 1 gain           | CH1_GAIN_MSB    |          |        |        |                |          |           |        |       | 0xXX | RW |
| 0x3A |                          | CH1_GAIN_MID    |          |        |        |                |          |           |        |       |      |    |
| 0x3B |                          | CH1_GAIN_LSB    |          |        |        |                |          |           |        |       |      |    |
| 0x3C | Channel 2 gain           | CH2_GAIN_MSB    |          |        |        |                |          |           |        |       | 0xXX | RW |
| 0x3D |                          | CH2_GAIN_MID    |          |        |        |                |          |           |        |       |      |    |
| 0x3E |                          | CH2_GAIN_LSB    |          |        |        |                |          |           |        |       |      |    |
| 0x3F | Channel 3 gain           | CH3_GAIN_MSB    |          |        |        |                |          |           |        |       | 0xXX | RW |
| 0x40 |                          | CH3_GAIN_MID    |          |        |        |                |          |           |        |       |      |    |
| 0x41 |                          | CH3_GAIN_LSB    |          |        |        |                |          |           |        |       |      |    |
| 0x42 | Channel 4 gain           | CH4_GAIN_MSB    |          |        |        |                |          |           |        |       | 0xXX | RW |
| 0x43 |                          | CH4_GAIN_MID    |          |        |        |                |          |           |        |       |      |    |
| 0x44 |                          | CH4_GAIN_LSB    |          |        |        |                |          |           |        |       |      |    |
| 0x45 | Channel 5 gain           | CH5_GAIN_MSB    |          |        |        |                |          |           |        |       | 0xXX | RW |
| 0x46 |                          | CH5_GAIN_MID    |          |        |        |                |          |           |        |       |      |    |
| 0x47 |                          | CH5_GAIN_LSB    |          |        |        |                |          |           |        |       |      |    |
| 0x48 | Channel 6 gain           | CH6_GAIN_MSB    |          |        |        |                |          |           |        |       | 0xXX | RW |
| 0x49 |                          | CH6_GAIN_MID    |          |        |        |                |          |           |        |       |      |    |
| 0x4A |                          | CH6_GAIN_LSB    |          |        |        |                |          |           |        |       |      |    |
| 0x4B | Channel 7 gain           | CH7_GAIN_MSB    |          |        |        |                |          |           |        |       | 0xXX | RW |
| 0x4C |                          | CH7_GAIN_MID    |          |        |        |                |          |           |        |       |      |    |
| 0x4D |                          | CH7_GAIN_LSB    |          |        |        |                |          |           |        |       |      |    |
| 0x4E | Channel 0 sync offset    | CH0_SYNC_OFFSET |          |        |        |                |          |           |        | 0x00  | RW   |    |
| 0x4F | Channel 1 sync offset    | CH1_SYNC_OFFSET |          |        |        |                |          |           |        | 0x00  | RW   |    |
| 0x50 | Channel 2 sync offset    | CH2_SYNC_OFFSET |          |        |        |                |          |           |        | 0x00  | RW   |    |
| 0x51 | Channel 3 sync offset    | CH3_SYNC_OFFSET |          |        |        |                |          |           |        | 0x00  | RW   |    |
| 0x52 | Channel 4 sync offset    | CH4_SYNC_OFFSET |          |        |        |                |          |           |        | 0x00  | RW   |    |
| 0x53 | Channel 5 sync offset    | CH5_SYNC_OFFSET |          |        |        |                |          |           |        | 0x00  | RW   |    |
| 0x54 | Channel 6 sync offset    | CH6_SYNC_OFFSET |          |        |        |                |          |           |        | 0x00  | RW   |    |
| 0x55 | Channel 7 sync offset    | CH7_SYNC_OFFSET |          |        |        |                |          |           |        | 0x00  | RW   |    |
| 0x56 | Diagnostic receiver (Rx) | CH7_RX          | CH6_RX   | CH5_RX | CH4_RX | CH3_RX         | CH2_RX   | CH1_RX    | CH0_RX | 0x00  | RW   |    |
| 0x57 | Diagnostic mux control   | Unused          | GRPB_SEL |        |        | Unused         | GRPA_SEL |           |        | 0x00  | RW   |    |
| 0x58 | Modulator delay control  | Unused          |          |        |        | CLK_MOD_DEL_EN |          | Reserved  |        |       | 0x02 | RW |
| 0x59 | Chop control             | Unused          |          |        |        | GRPA_CHOP      |          | GRPB_CHOP |        |       | 0x0A | RW |

**CHANNEL STANDBY REGISTER****Address: 0x00, Reset: 0x00, Name: Channel Standby**

Each of the ADC channels can be put into standby mode independently by setting the appropriate bit in the channel standby register. When a channel is in standby mode, its position in the data output stream is held. The 8-bit header is all zeros, as is the conversion result output of 24 zeros.

The VCM voltage output is associated with the Channel 0 circuitry. If Channel 0 is put into standby mode, the VCM voltage output is also disabled for maximum power savings. Channel 0 must be enabled while VCM is being used externally to the [AD7768](#).

The crystal excitation circuitry is associated with the Channel 4 circuitry. If Channel 4 is put into standby mode, the crystal circuitry is also disabled for maximum power savings. Channel 4 must be enabled while the external crystal is used on the [AD7768](#).

**Table 38. Bit Descriptions for Channel Standby**

| Bits | Bit Name | Settings | Description                     | Reset | Access |
|------|----------|----------|---------------------------------|-------|--------|
| 7    | CH_7     | 0<br>1   | Channel 7<br>Enabled<br>Standby | 0x0   | RW     |
| 6    | CH_6     | 0<br>1   | Channel 6<br>Enabled<br>Standby | 0x0   | RW     |
| 5    | CH_5     | 0<br>1   | Channel 5<br>Enabled<br>Standby | 0x0   | RW     |
| 4    | CH_4     | 0<br>1   | Channel 4<br>Enabled<br>Standby | 0x0   | RW     |
| 3    | CH_3     | 0<br>1   | Channel 3<br>Enabled<br>Standby | 0x0   | RW     |
| 2    | CH_2     | 0<br>1   | Channel 2<br>Enabled<br>Standby | 0x0   | RW     |
| 1    | CH_1     | 0<br>1   | Channel 1<br>Enabled<br>Standby | 0x0   | RW     |
| 0    | CH_0     | 0<br>1   | Channel 0<br>Enabled<br>Standby | 0x0   | RW     |

**CHANNEL MODE A REGISTER****Address: 0x01, Reset: 0x0D, Name: Channel Mode A**

Two mode options are available on the [AD7768](#) ADCs. The channel modes are defined by the contents of the Channel Mode A and Channel Mode B registers. Each mode is then mapped as desired to the required ADC channel. Channel Mode A and Channel Mode B allow different filter types and decimation rates to be selected and mapped to any of the ADC channels.

When different decimation rates are selected, the [AD7768](#) outputs a data ready signal at the fastest selected decimation rate. Any channel that runs at a lower output data rate is updated only at that slower rate. In between valid result data, the data for that channel is set to zero and the repeated data bit is set in the header status bits to distinguish it from a real conversion result (see the ADC Conversion Output: Header and Data section).

Table 39. Bit Descriptions for Channel Mode A

| Bits  | Bit Name      | Settings   | Description  | Reset | Access |
|-------|---------------|--|--|-------|--------|
| 3     | FILTER_TYPE_A | 0<br>1   | Filter selection<br>Wideband filter<br>Sinc5 filter  | 0x1   | RW     |
| [2:0] | DEC_RATE_A    | 000<br>001<br>010<br>011<br>100<br>101<br>110<br>111 | Decimation rate selection<br>×32<br>×64<br>×128<br>×256<br>×512<br>×1024<br>×1024<br>×1024 | 0x5   | RW     |

**CHANNEL MODE B REGISTER**

Address: 0x02, Reset: 0x0D, Name: Channel Mode B

Table 40. Bit Descriptions for Channel Mode B

| Bits  | Bit Name      | Settings   | Description  | Reset | Access |
|-------|---------------|--|--|-------|--------|
| 3     | FILTER_TYPE_B | 0<br>1   | Filter selection<br>Wideband filter<br>Sinc5 filter  | 0x1   | RW     |
| [2:0] | DEC_RATE_B    | 000<br>001<br>010<br>011<br>100<br>101<br>110<br>111 | Decimation rate selection<br>×32<br>×64<br>×128<br>×256<br>×512<br>×1024<br>×1024<br>×1024 | 0x5   | RW     |

**CHANNEL MODE SELECT REGISTER**

Address: 0x03, Reset: 0x00, Name: Channel Mode Select

This register selects the mapping of each ADC channel to either Channel Mode A or Channel Mode B.

Table 41. Bit Descriptions for Channel Mode Select

| Bits | Bit Name  | Settings | Description                   | Reset | Access |
|------|-----------|----------|-------------------------------|-------|--------|
| 7    | CH_7_MODE | 0<br>1   | Channel 7<br>Mode A<br>Mode B | 0x0   | RW     |
| 6    | CH_6_MODE | 0<br>1   | Channel 6<br>Mode A<br>Mode B | 0x0   | RW     |
| 5    | CH_5_MODE | 0<br>1   | Channel 5<br>Mode A<br>Mode B | 0x0   | RW     |
| 4    | CH_4_MODE | 0<br>1   | Channel 4<br>Mode A<br>Mode B | 0x0   | RW     |
| 3    | CH_3_MODE | 0<br>1   | Channel 3<br>Mode A<br>Mode B | 0x0   | RW     |

| Bits | Bit Name  | Settings | Description                   | Reset | Access |
|------|-----------|----------|-------------------------------|-------|--------|
| 2    | CH_2_MODE | 0<br>1   | Channel 2<br>Mode A<br>Mode B | 0x0   | RW     |
| 1    | CH_1_MODE | 0<br>1   | Channel 1<br>Mode A<br>Mode B | 0x0   | RW     |
| 0    | CH_0_MODE | 0<br>1   | Channel 0<br>Mode A<br>Mode B | 0x0   | RW     |

## POWER MODE SELECT REGISTER

Address: 0x04, Reset: 0x00, Name: POWER\_MODE

Table 42. Bit Descriptions for POWER\_MODE

| Bits  | Bit Name    | Settings       | Description  | Reset | Access |
|-------|-------------|----------------|--|-------|--------|
| 7     | SLEEP_MODE  | 0<br>1         | In sleep mode, many of the digital clocks are disabled and all of the ADCs are disabled. The analog LDOs are not disabled.<br>The AD7768 SPI is live and is available to the user. Writing to this bit brings the AD7768 out of sleep mode again.<br>Normal operation.<br>Sleep mode.  | 0x0   | RW     |
| [5:4] | POWER_MODE  | 00<br>10<br>11 | Power mode. The power mode bits control the power mode setting for the bias currents used on all ADCs on the AD7768. The user can select the current consumption target to meet the application. The power modes of fast, median, and eco give optimum performance when mapped to the correct MCLK division setting. These power mode bits do not control the MCLK division of the ADCs. See the MCLK_DIV bits for control of the division of the MCLK input.<br>Eco mode.<br>Median mode.<br>Fast mode.   | 0x0   | RW     |
| 3     | LVDS_ENABLE | 0<br>1         | LVDS clock.<br>LVDS input clock disabled.<br>LVDS input clock enabled.   | 0x0   | RW     |
| [1:0] | MCLK_DIV    | 00<br>10<br>11 | MCLK division. The MCLK division bits control the divided ratio between the MCLK applied at the input to the AD7768 and the clock used by each of the ADC modulators. The appropriate division ratio depends on the following factors: power mode, decimation rate, and the base MCLK available in the system. See the Clocking, Sampling Tree, and Power Scaling section for more information on setting MCLK_DIV correctly.<br>MCLK/32: with a base MCLK of 32.768 MHz, set to MCLK/32 for eco mode.<br>MCLK/8: with a base MCLK of 32.768 MHz, set to MCLK/8 for median mode.<br>MCLK/4: with a base MCLK of 32.768 MHz, set to MCLK/4 for fast mode. | 0x0   | RW     |

## GENERAL DEVICE CONFIGURATION REGISTER

Address: 0x05, Reset: 0x08, Name: General Configuration

Table 43. Bit Descriptions for General Configuration

| Bits | Bit Name  | Settings | Description  | Reset | Access |
|------|-----------|----------|--|-------|--------|
| 5    | RETIME_EN | 0<br>1   | SYNC_OUT signal retime enable bit.<br>Disabled: normal timing of SYNC_OUT.<br>Enabled: SYNC_OUT signal derived from alternate MCLK edge. | 0x0   | RW     |

| Bits  | Bit Name | Settings             | Description  | Reset | Access |
|-------|----------|----------------------|--|-------|--------|
| 4     | VCM_PD   | 0<br>1               | VCM buffer power-down.<br>Enabled: VCM buffer normal mode.<br>Powered down: VCM buffer powered down.   | 0x0   | RW     |
| [1:0] | VCM_VSEL | 00<br>01<br>10<br>11 | VCM voltage. These bits select the output voltage of the VCM pin. This voltage is derived from the AVDD1 supply and can be output as half of that AVDD1 voltage, or other fixed voltages, with respect to AVSS. The VCM voltage output is associated with the Channel 0 circuitry. If Channel 0 is put into standby mode, the VCM voltage output is also disabled for maximum power savings. Channel 0 must be enabled while VCM is being used externally to the <a href="#">AD7768</a> .<br>(AVDD1 – AVSS)/2 V.<br>1.65 V.<br>2.5 V.<br>2.14 V. | 0x0   | RW     |

### DATA CONTROL: SOFT RESET, SYNC, AND SINGLE-SHOT CONTROL REGISTER

Address: 0x06, Reset: 0x80, Name: Data Control

Table 44. Bit Descriptions for Data Control

| Bits  | Bit Name       | Settings             | Description   | Reset | Access |
|-------|----------------|----------------------|---|-------|--------|
| 7     | SPI_SYNC       | 0<br>1               | Software synchronization of the <a href="#">AD7768</a> . This command has the same effect as sending a signal pulse to the $\overline{\text{START}}$ pin. To operate the SPI_SYNC, the user must write to this bit two separate times. First, write a zero, putting SPI_SYNC low, and then write a 1 to set SPI_SYNC logic high again. The SPI_SYNC command is recognized after the last rising edge of SCLK in the SPI instruction where the SPI_SYNC bit is changed from low to high. The SPI_SYNC command is then output synchronous to the <a href="#">AD7768</a> MCLK on the SYNC_OUT pin. The user must connect the SYNC_OUT signal to the SYNC_IN pin on the PCB. The SYNC_OUT pin can also be routed to the SYNC_IN pins of other <a href="#">AD7768</a> devices, allowing larger channel count simultaneous sampling systems. As per any synchronization pulse seen by the SYNC_IN pin, the digital filters of the <a href="#">AD7768</a> are reset. The full settling time of the filters must elapse before data is output on the data interface. In a daisy-chained system of <a href="#">AD7768</a> devices, two successive synchronization pulses must be applied to guarantee that all ADCs are synchronized. Two synchronization pulses are also required in a system of more than one <a href="#">AD7768</a> device sharing a single MCLK signal, where the DRDY pin of only one device is used to detect new data.<br>Change to SPI_SYNC low.<br>Change to SPI_SYNC high. | 0x1   | RW     |
| 4     | SINGLE_SHOT_EN | 0<br>1               | One-shot mode. Enables one-shot mode. In one-shot mode, the <a href="#">AD7768</a> output a conversion result in response to a SYNC_IN rising edge.<br>Disabled.<br>Enabled.  | 0x0   | RW     |
| [1:0] | SPI_RESET      | 00<br>01<br>10<br>11 | Soft reset. These bits allow a full device reset over the SPI port. Two successive commands must be received in the correct order to generate a reset: first, write 0x03 to the soft reset register, and then write 0x02 to the soft reset register. This sequence causes the digital core to reset and all registers return to their default values. Following a soft reset, if the SPI master sends a command to the <a href="#">AD7768</a> , the devices respond on the next frame to that command with an output of 0x0E00.<br>No effect.<br>No effect.<br>Second reset command.<br>First reset command.  | 0x0   | RW     |

**INTERFACE CONFIGURATION REGISTER**

Address: 0x07, Reset: 0x0, Name: Interface Configuration

Table 45. Bit Descriptions for Interface Configuration

| Bits  | Bit Name   | Settings | Description   | Reset | Access |
|-------|------------|----------|---|-------|--------|
| [3:2] | CRC_SELECT |          | CRC select. These bits allow the user to implement a CRC on the data interface. When selected, the CRC replaces the header every fourth or 16 <sup>th</sup> output sample depending on the CRC option chosen. There are two options for the CRC; both use the same polynomial: $x^3 + x^2 + x + 1$ . The options offer the user the ability to reduce the duty cycle of the CRC calculation by performing it less often: in the case of having it every 16 <sup>th</sup> sample or more often in the case of every fourth conversion. The CRC is calculated on a per channel basis and it includes conversion data only.  | 0x0   | RW     |
|       |            | 00       | No CRC. Status bits with every conversion.  |       |        |
|       |            | 01       | Replace the header with CRC message every 4 samples.  |       |        |
|       |            | 10       | Replace the header with CRC message every 16 samples.   |       |        |
|       |            | 11       | Replace the header with CRC message every 16 samples.   |       |        |
| [1:0] | DCLK_DIV   |          | DCLK divider. These bits control division of the DCLK clock used to clock out conversion data on the DOUTx pins. The DCLK signal is derived from the MCLK applied to the AD7768. The DCLK divide mode allows the user to optimize the DCLK output to fit the application. Optimizing the DCLK per application depends on the requirements of the user. When the AD7768 are using the highest capacity output on the fewest DOUTx pins, for example, running in decimate by 32 using the DOUT0 and DOUT1 pins, the DCLK must equal the MCLK; thus, in this case, choosing the no division setting is the only way the user can output all the data within the conversion period. There are other cases, however, when the ADC may be running in fast mode with high decimation rates, or in median or eco mode where the DCLK does not need to run at the same speed as MCLK. In these cases, the DCLK divide allows the user to reduce the clock speed and makes routing and isolating such signals easier. | 0x0   | RW     |
|       |            | 00       | Divide by 8.  |       |        |
|       |            | 01       | Divide by 4.  |       |        |
|       |            | 10       | Divide by 2.  |       |        |
|       |            | 11       | No division.  |       |        |

**DIGITAL FILTER RAM BUILT IN SELF TEST (BIST) REGISTER**

Address: 0x08, Reset: 0x0, Name: BIST Control

Table 46. Bit Descriptions for BIST Control

| Bits | Bit Name       | Settings | Description  | Reset | Access |
|------|----------------|----------|--|-------|--------|
| 0    | RAM_BIST_START |          | RAM BIST. Filter RAM BIST is a built in self test of the internal RAM. Normal ADC conversion is disrupted when this test is run. A synchronization pulse is required after this test is complete to resume normal ADC operation. The test can be run at intervals depending on user preference. The status and result of the RAM BIST is available in the device status register; see the RAM_BIST_PASS and RAM_BIST_RUNNING bits in Table 47. | 0x0   | RW     |
|      |                | 0        | Off.   |       |        |
|      |                | 1        | Begin RAM BIST.  |       |        |

**STATUS REGISTER**

Address: 0x09, Reset: 0x0, Name: Device Status

Table 47. Bit Descriptions for Device Status

| Bits | Bit Name         | Settings | Description  | Reset | Access |
|------|------------------|----------|--|-------|--------|
| 3    | CHIP_ERROR       | 0<br>1   | Chip error. Chip error is a global error flag that is output within the status byte of each ADC conversion output. The following bits lead to the chip error bit being set to logic high: CRC check on internally hard coded settings after power-up does not pass; XOR check on the internal memory does not pass (this check runs continuously in the background); and clock error is detected on power-up.<br>0 No error present.<br>1 Error has occurred.  | 0x0   | R      |
| 2    | NO_CLOCK_ERROR   | 0<br>1   | External clock check. This bit indicates whether the externally applied MCLK is detected correctly. If the MCLK is not applied correctly to the ADC at power-up, this bit is set and the DCLK frequency is approximately 16 MHz. If this bit is set, the chip error bit is set to logic high in the status bits of the data output headers, and the conversion results are output as all zeros regardless of the analog input voltages applied to the ADC channels.<br>0 MCLK detected.<br>1 No MCLK detected. | 0x0   | R      |
| 1    | RAM_BIST_PASS    | 0<br>1   | BIST pass/fail. RAM BIST result status. This bit indicates the result of the most recent RAM BIST. The result is latched to this register and is only cleared by a device reset.<br>0 BIST failed or not run.<br>1 BIST passed.  | 0x0   | R      |
| 0    | RAM_BIST_RUNNING | 0<br>1   | BIST status. Reading back the value of this bit allows the user to poll when the BIST test has finished.<br>0 BIST not running.<br>1 BIST running.   | 0x0   | R      |

**REVISION IDENTIFICATION REGISTER**

Address: 0x0A, Reset: 0x06, Name: Revision ID

Table 48. Bit Descriptions for Revision ID

| Bits  | Bit Name    | Description                                   | Reset | Access |
|-------|-------------|---|-------|--------|
| [7:0] | REVISION_ID | ASIC revision. 8-bit ID for revision details. | 0x06  | R      |

**GPIO CONTROL REGISTER**

Address: 0x0E, Reset: 0x00, Name: GPIO Control

Table 49. Bit Descriptions for GPIO Control

| Bits | Bit Name      | Setting | Description   | Reset | Access |
|------|---------------|---------|---|-------|--------|
| 7    | UGPIO_ENABLE  | 0<br>1  | User GPIO enable. The GPIOx pins are dual-purpose and can be operated only when the device is in SPI control mode. By default, when the AD7768 are powered up in SPI control mode, the GPIOx pins are disabled. This bit is a universal enable/disable for all GPIOx input/outputs. The direction of each general-purpose pin is determined by Bits[4:0] of this register.<br>0 GPIO Disabled.<br>1 GPIO Enabled. | 0x0   | RW     |
| 4    | GPIOE4_FILTER | 0<br>1  | GPIO4 Direction. This bit assigns the direction of GPIO4 as either an input or an output. For SPI control, GPIO4 maps to Pin 11, which is the FILTER/GPIO4 pin.<br>0 Input.<br>1 Output.  | 0x0   | RW     |

| Bits | Bit Name     | Setting | Description   | Reset | Access |
|------|--------------|---------|---|-------|--------|
| 3    | GPIOE3_MODE3 | 0<br>1  | GPIO3 Direction. This bit assigns the direction of GPIO3 as either an input or an output. For SPI control, GPIO3 maps to Pin 15, which is the MODE3/GPIO3 pin.<br>Input.<br>Output. | 0x0   | RW     |
| 2    | GPIOE2_MODE2 | 0<br>1  | GPIO2 Direction. This bit assigns the direction of GPIO2 as either an input or an output. For SPI control, GPIO2 maps to Pin 14, which is the MODE2/GPIO2 pin.<br>Input.<br>Output. | 0x0   | RW     |
| 1    | GPIOE1_MODE1 | 0<br>1  | GPIO1 Direction. This bit assigns the direction of GPIO1 as either an input or an output. For SPI control, GPIO1 maps to Pin 13, which is the MODE1/GPIO1 pin.<br>Input.<br>Output. | 0x0   | RW     |
| 0    | GPIO0_MODE0  | 0<br>1  | GPIO0 Direction. This bit assigns the direction of GPIO0 as either an input or an output. For SPI control, GPIO0 maps to Pin 12, which is the MODE0/GPIO0 pin.<br>Input.<br>Output. | 0x0   | RW     |

### GPIO WRITE DATA REGISTER

Address: 0x0F, Reset: 0x00, Name: GPIO Write Data

This register writes the values to be set on each of the general-purpose pins when selected as general-purpose outputs. Each bit, from Bits[4:0], maps directly to the GPIOx pins.

Table 50. Bit Descriptions for GPIO Write Data

| Bits | Bit Name    | Description  | Reset | Access |
|------|-------------|--------------|-------|--------|
| 4    | GPIO4_WRITE | GPIO4/FILTER | 0x0   | RW     |
| 3    | GPIO3_WRITE | GPIO3/MODE3  | 0x0   | RW     |
| 2    | GPIO2_WRITE | GPIO2/MODE2  | 0x0   | RW     |
| 1    | GPIO1_WRITE | GPIO1/MODE1  | 0x0   | RW     |
| 0    | GPIO0_WRITE | GPIO0/MODE0  | 0x0   | RW     |

### GPIO READ DATA REGISTER

Address: 0x10, Reset: 0x00, Name: GPIO Read Data

This register reads back the value of the logic input level at the general-purpose pins when selected to operate as general-purpose inputs. Each bit, from Bits[4:0], maps directly to the GPIO0 to GPIO4 pins.

Table 51. Bit Descriptions for GPIO Read Data

| Bits | Bit Name   | Description  | Reset | Access |
|------|------------|--------------|-------|--------|
| 4    | GPIO4_READ | GPIO4/FILTER | 0x0   | R      |
| 3    | GPIO3_READ | GPIO3/MODE3  | 0x0   | R      |
| 2    | GPIO2_READ | GPIO2/MODE2  | 0x0   | R      |
| 1    | GPIO1_READ | GPIO1/MODE1  | 0x0   | R      |
| 0    | GPIO0_READ | GPIO0/MODE0  | 0x00  | R      |

### ANALOG INPUT PRECHARGE BUFFER ENABLE REGISTER CHANNEL 0 TO CHANNEL 3

Address: 0x11, Reset: 0xFF, Name: Precharge Buffer 1

This register turns on or off the precharge buffers on the analog inputs. When writing to these registers, the user must write the inverse of the required bit settings. For example, to clear Bit 7 of this register, the user must write 0x01 to the register. This clears Bit 7 and sets all other bits. If the user reads the register again after writing 0x01, the data read is 0xFE, as required.

Table 52. Bit Descriptions for Precharge Buffer 1

| Bits | Bit Name          | Settings | Description | Reset |
|------|-------------------|----------|-------------|-------|
| 7    | CH3_PREBUF_NEG_EN | 0<br>1   | Off<br>On   | 0x1   |

| Bits | Bit Name          | Settings | Description | Reset |
|------|-------------------|----------|-------------|-------|
| 6    | CH3_PREBUF_POS_EN | 0        | Off         | 0x1   |
|      |                   | 1        | On          |       |
| 5    | CH2_PREBUF_NEG_EN | 0        | Off         | 0x1   |
|      |                   | 1        | On          |       |
| 4    | CH2_PREBUF_POS_EN | 0        | Off         | 0x1   |
|      |                   | 1        | On          |       |
| 3    | CH1_PREBUF_NEG_EN | 0        | Off         | 0x1   |
|      |                   | 1        | On          |       |
| 2    | CH1_PREBUF_POS_EN | 0        | Off         | 0x1   |
|      |                   | 1        | On          |       |
| 1    | CH0_PREBUF_NEG_EN | 0        | Off         | 0x1   |
|      |                   | 1        | On          |       |
| 0    | CH0_PREBUF_POS_EN | 0        | Off         | 0x1   |
|      |                   | 1        | On          |       |

### ANALOG INPUT PRECHARGE BUFFER ENABLE REGISTER CHANNEL 4 TO CHANNEL 7

Address: 0x12, Reset: 0xFF, Name: Precharge Buffer 2

This register turns on or off the precharge buffers on the analog inputs. When writing to these registers, the user must write the inverse of the required bit settings. For example, to clear Bit 7 of this register, the user must write 0x01 to the register. This clears Bit 7 and sets all other bits. If the user reads the register again after writing 0x01, the data read is 0xFE, as required.

Table 53. Bit Descriptions for Precharge Buffer 2

| Bits | Bit Name          | Settings | Description | Reset |
|------|-------------------|----------|-------------|-------|
| 7    | CH7_PREBUF_NEG_EN | 0        | Off         | 0x1   |
|      |                   | 1        | On          |       |
| 6    | CH7_PREBUF_POS_EN | 0        | Off         | 0x1   |
|      |                   | 1        | On          |       |
| 5    | CH6_PREBUF_NEG_EN | 0        | Off         | 0x1   |
|      |                   | 1        | On          |       |
| 4    | CH6_PREBUF_POS_EN | 0        | Off         | 0x1   |
|      |                   | 1        | On          |       |
| 3    | CH5_PREBUF_NEG_EN | 0        | Off         | 0x1   |
|      |                   | 1        | On          |       |
| 2    | CH5_PREBUF_POS_EN | 0        | Off         | 0x1   |
|      |                   | 1        | On          |       |
| 1    | CH4_PREBUF_NEG_EN | 0        | Off         | 0x1   |
|      |                   | 1        | On          |       |
| 0    | CH4_PREBUF_POS_EN | 0        | Off         | 0x1   |
|      |                   | 1        | On          |       |

### POSITIVE REFERENCE PRECHARGE BUFFER ENABLE REGISTER

Address: 0x13, Reset: 0x00, Name: Positive Reference Precharge Buffer

This register turns on or off the precharge buffers on the reference positive input to each of the ADCs from Channel 0 to Channel 7.

Table 54. Bit Descriptions for Positive Reference Precharge Buffer

| Bits | Bit Name     | Settings | Description | Reset |
|------|--------------|----------|-------------|-------|
| 7    | CH7_REFP_BUF | 0        | Off         | 0x0   |
|      |              | 1        | On          |       |
| 6    | CH6_REFP_BUF | 0        | Off         | 0x0   |
|      |              | 1        | On          |       |
| 5    | CH5_REFP_BUF | 0        | Off         | 0x0   |
|      |              | 1        | On          |       |

| Bits | Bit Name     | Settings | Description | Reset |
|------|--------------|----------|-------------|-------|
| 4    | CH4_REFP_BUF | 0        | Off         | 0x0   |
|      |              | 1        | On          |       |
| 3    | CH3_REFP_BUF | 0        | Off         | 0x0   |
|      |              | 1        | On          |       |
| 2    | CH2_REFP_BUF | 0        | Off         | 0x0   |
|      |              | 1        | On          |       |
| 1    | CH1_REFP_BUF | 0        | Off         | 0x0   |
|      |              | 1        | On          |       |
| 0    | CH0_REFP_BUF | 0        | Off         | 0x0   |
|      |              | 1        | On          |       |

### NEGATIVE REFERENCE PRECHARGE BUFFER ENABLE REGISTER

Address: 0x14, Reset: 0x00, Name: Negative Reference Precharge Buffer

This register turns on or off the precharge buffers on the reference negative input to each of the ADCs from Channel 0 to Channel 7.

Table 55. Bit Descriptions for Negative Reference Precharge Buffer

| Bits | Bit Name     | Settings | Description | Reset |
|------|--------------|----------|-------------|-------|
| 7    | CH7_REFN_BUF | 0        | Off         | 0x0   |
|      |              | 1        | On          |       |
| 6    | CH6_REFN_BUF | 0        | Off         | 0x0   |
|      |              | 1        | On          |       |
| 5    | CH5_REFN_BUF | 0        | Off         | 0x0   |
|      |              | 1        | On          |       |
| 4    | CH4_REFN_BUF | 0        | Off         | 0x0   |
|      |              | 1        | On          |       |
| 3    | CH3_REFN_BUF | 0        | Off         | 0x0   |
|      |              | 1        | On          |       |
| 2    | CH2_REFN_BUF | 0        | Off         | 0x0   |
|      |              | 1        | On          |       |
| 1    | CH1_REFN_BUF | 0        | Off         | 0x0   |
|      |              | 1        | On          |       |
| 0    | CH0_REFN_BUF | 0        | Off         | 0x0   |
|      |              | 1        | On          |       |

### OFFSET REGISTERS

The CH<sub>x</sub>\_OFFSET\_MSB, CH<sub>x</sub>\_OFFSET\_MID, and CH<sub>x</sub>\_OFFSET\_LSB registers are 24-bit, signed two's complement registers for channel offset adjustment. If the channel gain setting is at its ideal nominal value of 0x555555, an LSB of offset register adjustment changes the digital output by  $-4/3$  LSBs. For example, changing the offset register from 0 to 100 changes the digital output by  $-133$  LSBs. As offset adjustment occurs before gain adjustment, the ratio of  $4/3$  changes linearly with gain adjustment via the CH<sub>x</sub>\_GAIN<sub>x</sub> registers. After a reset or power cycle, the register values revert to the default factory setting.

Table 56. Per Channel 24-Bit Offset Registers, Three 8-Bit Registers for Each Channel, Split Up as MSB, MID, and LSB

| Address |      |      | Name             | Description   | Reset |      |      | Access |
|---------|------|------|------------------|---|-------|------|------|--------|
| MSB     | Mid  | LSB  |                  |   | MSB   | Mid  | LSB  |        |
| 0x1E    | 0x1F | 0x20 | Channel 0 offset | Channel 0 offset registers: upper, middle, and lower bytes (24 bits in total) | 0x00  | 0x00 | 0x00 | RW     |
| 0x21    | 0x22 | 0x23 | Channel 1 offset | Channel 1 offset registers: upper, middle, and lower bytes (24 bits in total) | 0x00  | 0x00 | 0x00 | RW     |
| 0x24    | 0x25 | 0x26 | Channel 2 offset | Channel 2 offset registers: upper, middle, and lower bytes (24 bits in total) | 0x00  | 0x00 | 0x00 | RW     |
| 0x27    | 0x28 | 0x29 | Channel 3 offset | Channel 3 offset registers: upper, middle, and lower bytes (24 bits in total) | 0x00  | 0x00 | 0x00 | RW     |
| 0x2A    | 0x2B | 0x2C | Channel 4 offset | Channel 4 offset registers: upper, middle, and lower bytes (24 bits in total) | 0x00  | 0x00 | 0x00 | RW     |
| 0x2D    | 0x2E | 0x2F | Channel 5 offset | Channel 5 offset registers: upper, middle, and lower bytes (24 bits in total) | 0x00  | 0x00 | 0x00 | RW     |
| 0x30    | 0x31 | 0x32 | Channel 6 offset | Channel 6 offset registers: upper, middle, and lower bytes (24 bits in total) | 0x00  | 0x00 | 0x00 | RW     |
| 0x33    | 0x34 | 0x35 | Channel 7 offset | Channel 7 offset registers: upper, middle, and lower bytes (24 bits in total) | 0x00  | 0x00 | 0x00 | RW     |

## GAIN REGISTERS

Each ADC channel has an associated gain coefficient. The coefficient is stored in three single-byte registers split up as MSB, MID, and LSB. Each of the gain registers are factory programmed. Nominally, this gain is around the value 0x555555 (for an ADC channel). The user may overwrite the gain register setting however, after a reset or power cycle, the gain register values revert to the hard coded programmed factory setting.

**Table 57. Per Channel 24-Bit Gain Registers, 3 8-Bit Registers for Each Channel, Split Up as MSB, MID, and LSB**

| Address |      |      | Name           | Description   | Reset |      |      | Access |
|---------|------|------|----------------|---|-------|------|------|--------|
| MSB     | Mid  | LSB  |                |   | MSB   | Mid  | LSB  |        |
| 0x36    | 0x37 | 0x38 | Channel 0 gain | Channel 0 gain registers: upper, middle, and lower bytes (24 bits in total) | 0xXX  | 0xXX | 0xXX | RW     |
| 0x39    | 0x3A | 0x3B | Channel 1 gain | Channel 1 gain registers: upper, middle, and lower bytes (24 bits in total) | 0xXX  | 0xXX | 0xXX | RW     |
| 0x3C    | 0x3D | 0x3E | Channel 2 gain | Channel 2 gain registers: upper, middle, and lower bytes (24 bits in total) | 0xXX  | 0xXX | 0xXX | RW     |
| 0x3F    | 0x40 | 0x41 | Channel 3 gain | Channel 3 gain registers: upper, middle, and lower bytes (24 bits in total) | 0xXX  | 0xXX | 0xXX | RW     |
| 0x42    | 0x43 | 0x44 | Channel 4 gain | Channel 4 gain registers: upper, middle, and lower bytes (24 bits in total) | 0xXX  | 0xXX | 0xXX | RW     |
| 0x45    | 0x46 | 0x47 | Channel 5 gain | Channel 5 gain registers: upper, middle, and lower bytes (24 bits in total) | 0xXX  | 0xXX | 0xXX | RW     |
| 0x48    | 0x49 | 0x4A | Channel 6 gain | Channel 6 gain registers: upper, middle, and lower bytes (24 bits in total) | 0xXX  | 0xXX | 0xXX | RW     |
| 0x4B    | 0x4C | 0x4D | Channel 7 gain | Channel 7 gain registers: upper, middle, and lower bytes (24 bits in total) | 0xXX  | 0xXX | 0xXX | RW     |

## SYNC PHASE OFFSET REGISTERS

The AD7768 have one synchronization signal for all channels. The sync phase offset register allows the user to vary the phase delay on each of the channels relative to the synchronization edge received on the SYNC\_IN pin. See the Sync Phase Offset Adjustment section for details on the use of this function.

**Table 58. Per Channel 8-Bit Sync Phase Offset Registers**

| Address | Name                  | Description                          | Reset | Access |
|---------|-----------------------|--------------------------------------|-------|--------|
| 0x4E    | Channel 0 sync offset | Channel 0 sync phase offset register | 0x00  | RW     |
| 0x4F    | Channel 1 sync offset | Channel 1 sync phase offset register | 0x00  | RW     |
| 0x50    | Channel 2 sync offset | Channel 2 sync phase offset register | 0x00  | RW     |
| 0x51    | Channel 3 sync offset | Channel 3 sync phase offset register | 0x00  | RW     |
| 0x52    | Channel 4 sync offset | Channel 4 sync phase offset register | 0x00  | RW     |
| 0x53    | Channel 5 sync offset | Channel 5 sync phase offset register | 0x00  | RW     |
| 0x54    | Channel 6 sync offset | Channel 6 sync phase offset register | 0x00  | RW     |
| 0x55    | Channel 7 sync offset | Channel 7 sync phase offset register | 0x00  | RW     |

## ADC DIAGNOSTIC RECEIVE SELECT REGISTER

**Address: 0x56, Reset: 0x00, Name: Diagnostic Rx**

The AD7768 ADC diagnostic allows the user to select a zero-scale, positive full-scale, or negative full-scale input to the ADC, which can be converted to verify the correct operation of the ADC channel. This register enables the diagnostic. Enable the receive (Rx) for each channel and set each bit in this register to 1.

The ADC diagnostic feature depends on some features of the analog input precharge buffers. The user must ensure that the analog input precharge buffers are enabled on the channels that are selected to receive the diagnostic voltages internally.

**Table 59. Bit Descriptions for Diagnostic Rx**

| Bits | Bit Name | Settings | Description             | Reset | Access |
|------|----------|----------|-------------------------|-------|--------|
| 7    | CH7_RX   | 0        | Channel 7<br>Not in use | 0x0   | RW     |
|      |          | 1        | Receive                 |       |        |
| 6    | CH6_RX   | 0        | Channel 6<br>Not in use | 0x0   | RW     |
|      |          | 1        | Receive                 |       |        |
| 5    | CH5_RX   | 0        | Channel 5<br>Not in use | 0x0   | RW     |
|      |          | 1        | Receive                 |       |        |

| Bits | Bit Name | Settings | Description                        | Reset | Access |
|------|----------|----------|------------------------------------|-------|--------|
| 4    | CH4_RX   | 0<br>1   | Channel 4<br>Not in use<br>Receive | 0x0   | RW     |
| 3    | CH3_RX   | 0<br>1   | Channel 3<br>Not in use<br>Receive | 0x0   | RW     |
| 2    | CH2_RX   | 0<br>1   | Channel 2<br>Not in use<br>Receive | 0x0   | RW     |
| 1    | CH1_RX   | 0<br>1   | Channel 1<br>Not in use<br>Receive | 0x0   | RW     |
| 0    | CH0_RX   | 0<br>1   | Channel 0<br>Not in use<br>Receive | 0x0   | RW     |

### ADC DIAGNOSTIC CONTROL REGISTER

Address: 0x57, Reset: 0x00, Name: Diagnostic Mux Control

The AD7768 ADC diagnostic allows the user to select a zero-scale, positive full-scale, or negative full-scale input to the ADC, which can be converted to verify the correct operation of the ADC channel. This register controls the voltage that is applied to each of the ADC channels for the diagnostic. There are three input voltage options that the user can select. The voltage selected is mapped to the channels based on which mode (Mode A or Mode B) they belong to, which is set according to the channel mode select register (Register 0x03).

Set Bits[7:0] to 1 in the ADC diagnostic receive select register, then select the voltage check desired for the channels on Mode A and the channels on Mode B through Bits[2:0] and Bits[6:4], respectively.

**Table 60. Bit Descriptions for Diagnostic Mux Control**

| Bits  | Bit Name | Settings                 | Description   | Reset | Access |
|-------|----------|--------------------------|---|-------|--------|
| [6:4] | GRPB_SEL | 000<br>011<br>100<br>101 | Mux B.<br>Off.<br>Positive full-scale ADC check. A voltage close to positive full scale is applied internally to the ADC channel.<br>Negative full-scale ADC check. A voltage close to negative (or minus) full scale is applied internally to the ADC channel.<br>Zero-scale ADC check. A voltage close to 0 V is applied internally to the ADC channel. | 0x0   | RW     |
| [2:0] | GRPA_SEL | 000<br>011<br>100<br>101 | Mux A.<br>Off.<br>Positive full-scale ADC check. A voltage close to positive full scale is applied internally to the ADC channel.<br>Negative full-scale ADC check. A voltage close to negative (or minus) full scale is applied internally to the ADC channel.<br>Zero-scale ADC check. A voltage close to 0 V is applied internally to the ADC channel. | 0x0   | RW     |

**MODULATOR DELAY CONTROL REGISTER**

Address: 0x58, Reset: 0x02, Name: Modulator Delay Control

Table 61. Bit Descriptions for Modulator Delay Control

| Bits  | Bit Name       | Settings | Description  | Reset | Access |
|-------|----------------|----------|--|-------|--------|
| [3:2] | CLK_MOD_DEL_EN |          | Enable delayed modulator clock.  | 0x0   | RW     |
|       |                | 00       | Disabled delayed clock for all channels.   |       |        |
|       |                | 01       | Enable delayed clock for Channel 0 to Channel 3 only on the <a href="#">AD7768</a> . |       |        |
|       |                | 10       | Enable delayed clock for Channel 4 to Channel 7 only on <a href="#">AD7768</a> .     |       |        |
|       |                | 11       | Enable delayed clock for all channels.   |       |        |
| [1:0] | Reserved       | 10       | Not a user option. Must be set to 0x2.   | 0x2   | RW     |

**CHOPPING CONTROL REGISTER**

Address: 0x59, Reset: 0x0A, Name: Chop Control

Table 62. Bit Descriptions for Chop Control

| Bits  | Bit Name  | Settings | Description          | Reset | Access |
|-------|-----------|----------|----------------------|-------|--------|
| [3:2] | GRPA_CHOP |          | Group A chopping     | 0x2   | RW     |
|       |           | 01       | Chop at $f_{MOD}/8$  |       |        |
|       |           | 10       | Chop at $f_{MOD}/32$ |       |        |
| [1:0] | GRPB_CHOP |          | Group B chopping     | 0x2   | RW     |
|       |           | 01       | Chop at $f_{MOD}/8$  |       |        |
|       |           | 10       | Chop at $f_{MOD}/32$ |       |        |

## AD7768-4 REGISTER MAP DETAILS (SPI CONTROL)

## AD7768-4 REGISTER MAP

Table 63. Detailed AD7768-4 Register Map

| Reg. | Name                                | Bit 7          | Bit 6    | Bit 5        | Bit 4             | Bit 3             | Bit 2             | Bit 1             | Bit 0          | Reset | RW |
|------|-------------------------------------|----------------|----------|--------------|-------------------|-------------------|-------------------|-------------------|----------------|-------|----|
| 0x00 | Channel standby                     | Unused         |          |              | CH_3              | CH_2              | CH_1              | CH_0              | 0x00           | RW    |    |
| 0x01 | Channel Mode A                      | Unused         |          |              | FILTER_TYPE_A     | DEC_RATE_A        |                   |                   | 0x0D           | RW    |    |
| 0x02 | Channel Mode B                      | Unused         |          |              | FILTER_TYPE_B     | DEC_RATE_B        |                   |                   | 0x0D           | RW    |    |
| 0x03 | Channel mode select                 | Reserved       |          | CH_3_MODE    | CH_2_MODE         | Reserved          |                   | CH_1_MODE         | CH_0_MODE      | 0x00  | RW |
| 0x04 | POWER_MODE                          | SLEEP_MODE     | Unused   | POWER_MODE   |                   | LVDS_ENABLE       | Unused            | MCLK_DIV          |                | 0x00  | RW |
| 0x05 | General configuration               | Unused         | Reserved | RETIME_EN    | VCM_PD            | Reserved          | Unused            | VCM_VSEL          |                | 0x08  | RW |
| 0x06 | Data control                        | SPI_SYNC       | Unused   |              | SINGLE_SHOT_EN    | Unused            |                   | SPI_RESET         |                | 0x80  | RW |
| 0x07 | Interface configuration             | Unused         |          |              | CRC_SELECT        |                   | DCLK_DIV          |                   | 0x0            | RW    |    |
| 0x08 | BIST control                        | Unused         |          |              |                   |                   |                   |                   | RAM_BIST_START | 0x0   | RW |
| 0x09 | Device status                       | Unused         |          |              | CHIP_ERROR        | NO_CLOCK_ERROR    | RAM_BIST_PASS     | RAM_BIST_RUNNING  | 0x0            | R     |    |
| 0x0A | Revision ID                         | REVISION_ID    |          |              |                   |                   |                   |                   | 0x06           | R     |    |
| 0x0B | Reserved                            | Reserved       |          |              |                   |                   |                   |                   | 0x00           | R     |    |
| 0x0C | Reserved                            | Reserved       |          |              |                   |                   |                   |                   | 0x00           | R     |    |
| 0x0D | Reserved                            | Reserved       |          |              |                   |                   |                   |                   | 0x00           | R     |    |
| 0x0E | GPIO control                        | UGPIO_ENABLE   | Unused   |              | GPIOE4_FILTER     | GPIOE3_MODE3      | GPIOE2_MODE2      | GPIOE1_MODE1      | GPIOE0_MODE0   | 0x00  | RW |
| 0x0F | GPIO write data                     | Unused         |          |              | GPIO4_WRITE       | GPIO3_WRITE       | GPIO2_WRITE       | GPIO1_WRITE       | GPIO0_WRITE    | 0x00  | RW |
| 0x10 | GPIO read data                      | Unused         |          |              | GPIO4_READ        | GPIO3_READ        | GPIO2_READ        | GPIO1_READ        | GPIO0_READ     | 0x00  | R  |
| 0x11 | Precharge Buffer 1                  | Reserved       |          |              | CH1_PREBUF_NEG_EN | CH1_PREBUF_POS_EN | CH0_PREBUF_NEG_EN | CH0_PREBUF_POS_EN | 0xFF           | RW    |    |
| 0x12 | Precharge Buffer 2                  | Reserved       |          |              | CH3_PREBUF_NEG_EN | CH3_PREBUF_POS_EN | CH2_PREBUF_NEG_EN | CH2_PREBUF_POS_EN | 0xFF           | RW    |    |
| 0x13 | Positive reference precharge buffer | Reserved       |          | CH3_REFP_BUF | CH2_REFP_BUF      | Reserved          |                   | CH1_REFP_BUF      | CH0_REFP_BUF   | 0x00  | RW |
| 0x14 | Negative reference precharge buffer | Reserved       |          | CH3_REFN_BUF | CH2_REFN_BUF      | Reserved          |                   | CH1_REFN_BUF      | CH0_REFN_BUF   | 0x00  | RW |
| 0x1E | Channel 0 offset                    | CH0_OFFSET_MSB |          |              |                   |                   |                   |                   | 0x00           | RW    |    |
| 0x1F |                                     | CH0_OFFSET_MID |          |              |                   |                   |                   |                   |                |       |    |
| 0x20 |                                     | CH0_OFFSET_LSB |          |              |                   |                   |                   |                   |                |       |    |
| 0x21 | Channel 1 offset                    | CH1_OFFSET_MSB |          |              |                   |                   |                   |                   | 0x00           | RW    |    |
| 0x22 |                                     | CH1_OFFSET_MID |          |              |                   |                   |                   |                   |                |       |    |
| 0x23 |                                     | CH1_OFFSET_LSB |          |              |                   |                   |                   |                   |                |       |    |
| 0x24 | Reserved                            | Reserved       |          |              |                   |                   |                   |                   | 0x00           | RW    |    |
| 0x25 |                                     | Reserved       |          |              |                   |                   |                   |                   |                |       |    |
| 0x26 |                                     | Reserved       |          |              |                   |                   |                   |                   |                |       |    |
| 0x27 | Reserved                            | Reserved       |          |              |                   |                   |                   |                   | 0x00           | RW    |    |
| 0x28 |                                     | Reserved       |          |              |                   |                   |                   |                   |                |       |    |
| 0x29 |                                     | Reserved       |          |              |                   |                   |                   |                   |                |       |    |
| 0x2A | Channel 2 offset                    | CH2_OFFSET_MSB |          |              |                   |                   |                   |                   | 0x00           | RW    |    |
| 0x2B |                                     | CH2_OFFSET_MID |          |              |                   |                   |                   |                   |                |       |    |
| 0x2C |                                     | CH2_OFFSET_LSB |          |              |                   |                   |                   |                   |                |       |    |
| 0x2D | Channel 3 offset                    | CH3_OFFSET_MSB |          |              |                   |                   |                   |                   | 0x00           | RW    |    |
| 0x2E |                                     | CH3_OFFSET_MID |          |              |                   |                   |                   |                   |                |       |    |
| 0x2F |                                     | CH3_OFFSET_LSB |          |              |                   |                   |                   |                   |                |       |    |
| 0x30 | Reserved                            | Reserved       |          |              |                   |                   |                   |                   | 0x00           | RW    |    |
| 0x31 |                                     | Reserved       |          |              |                   |                   |                   |                   |                |       |    |
| 0x32 |                                     | Reserved       |          |              |                   |                   |                   |                   |                |       |    |
| 0x33 | Reserved                            | Reserved       |          |              |                   |                   |                   |                   | 0x00           | RW    |    |
| 0x34 |                                     | Reserved       |          |              |                   |                   |                   |                   |                |       |    |
| 0x35 |                                     | Reserved       |          |              |                   |                   |                   |                   |                |       |    |
| 0x36 | Channel 0 gain                      | CH0_GAIN_MSB   |          |              |                   |                   |                   |                   | 0xFF           | RW    |    |
| 0x37 |                                     | CH0_GAIN_MID   |          |              |                   |                   |                   |                   |                |       |    |
| 0x38 |                                     | CH0_GAIN_LSB   |          |              |                   |                   |                   |                   |                |       |    |

| Reg. | Name                    | Bit 7           | Bit 6    | Bit 5  | Bit 4  | Bit 3          | Bit 2    | Bit 1     | Bit 0  | Reset | RW   |    |
|------|-------------------------|-----------------|----------|--------|--------|----------------|----------|-----------|--------|-------|------|----|
| 0x39 | Channel 1 gain          | CH1_GAIN_MSB    |          |        |        |                |          |           |        |       | 0xXX | RW |
| 0x3A |                         | CH1_GAIN_MID    |          |        |        |                |          |           |        |       |      |    |
| 0x3B |                         | CH1_GAIN_LSB    |          |        |        |                |          |           |        |       |      |    |
| 0x3C | Reserved                | Reserved        |          |        |        |                |          |           |        |       | 0xXX | RW |
| 0x3D |                         | Reserved        |          |        |        |                |          |           |        |       |      |    |
| 0x3E |                         | Reserved        |          |        |        |                |          |           |        |       |      |    |
| 0x3F | Reserved                | Reserved        |          |        |        |                |          |           |        |       | 0xXX | RW |
| 0x40 |                         | Reserved        |          |        |        |                |          |           |        |       |      |    |
| 0x41 |                         | Reserved        |          |        |        |                |          |           |        |       |      |    |
| 0x42 | Channel 2 gain          | CH2_GAIN_MSB    |          |        |        |                |          |           |        |       | 0xXX | RW |
| 0x43 |                         | CH2_GAIN_MID    |          |        |        |                |          |           |        |       |      |    |
| 0x44 |                         | CH2_GAIN_LSB    |          |        |        |                |          |           |        |       |      |    |
| 0x45 | Channel 3 gain          | CH3_GAIN_MSB    |          |        |        |                |          |           |        |       | 0xXX | RW |
| 0x46 |                         | CH3_GAIN_MID    |          |        |        |                |          |           |        |       |      |    |
| 0x47 |                         | CH3_GAIN_LSB    |          |        |        |                |          |           |        |       |      |    |
| 0x48 | Reserved                | Reserved        |          |        |        |                |          |           |        |       | 0xXX | RW |
| 0x49 |                         | Reserved        |          |        |        |                |          |           |        |       |      |    |
| 0x4A |                         | Reserved        |          |        |        |                |          |           |        |       |      |    |
| 0x4B | Reserved                | Reserved        |          |        |        |                |          |           |        |       | 0xXX | RW |
| 0x4C |                         | Reserved        |          |        |        |                |          |           |        |       |      |    |
| 0x4D |                         | Reserved        |          |        |        |                |          |           |        |       |      |    |
| 0x4E | Channel 0 sync offset   | CH0_SYNC_OFFSET |          |        |        |                |          |           |        | 0x00  | RW   |    |
| 0x4F | Channel 1 sync offset   | CH1_SYNC_OFFSET |          |        |        |                |          |           |        | 0x00  | RW   |    |
| 0x50 | Reserved                | Reserved        |          |        |        |                |          |           |        | 0x00  | RW   |    |
| 0x51 | Reserved                | Reserved        |          |        |        |                |          |           |        | 0x00  | RW   |    |
| 0x52 | Channel 2 sync offset   | CH2_SYNC_OFFSET |          |        |        |                |          |           |        | 0x00  | RW   |    |
| 0x53 | Channel 3 sync offset   | CH3_SYNC_OFFSET |          |        |        |                |          |           |        | 0x00  | RW   |    |
| 0x54 | Reserved                | Reserved        |          |        |        |                |          |           |        | 0x00  | RW   |    |
| 0x55 | Reserved                | Reserved        |          |        |        |                |          |           |        | 0x00  | RW   |    |
| 0x56 | Diagnostic Rx           | Reserved        |          | CH3_RX | CH2_RX | Reserved       |          | CH1_RX    | CH0_RX | 0x00  | RW   |    |
| 0x57 | Diagnostic mux control  | Unused          | GRPB_SEL |        |        | Unused         | GRPA_SEL |           |        | 0x00  | RW   |    |
| 0x58 | Modulator delay control | Unused          |          |        |        | CLK_MOD_DEL_EN |          | Reserved  |        |       | 0x02 | RW |
| 0x59 | Chop control            | Unused          |          |        |        | GRPA_CHOP      |          | GRPB_CHOP |        |       | 0x0A | RW |

**CHANNEL STANDBY REGISTER****Address: 0x00, Reset: 0x00, Name: Channel Standby**

Each of the ADC channels can be put into standby mode independently by setting the appropriate bit in the channel standby register. When a channel is in standby mode, its position in the data output stream is held. The 8-bit header is all zeros, as is the conversion result output of 24 zeros.

The VCM voltage output is associated with the Channel 0 circuitry. If Channel 0 is put into standby mode, the VCM voltage output is also disabled for maximum power savings. Channel 0 must be enabled while VCM is being used externally to the [AD7768-4](#).

The crystal excitation circuitry is associated with the Channel 2 circuitry. If Channel 2 is put into standby mode, the crystal circuitry is also disabled for maximum power savings. Channel 2 must be enabled while the external crystal is used on the [AD7768-4](#).

**Table 64. Bit Descriptions for Channel Standby**

| Bits | Bit Name | Settings | Description                     | Reset | Access |
|------|----------|----------|---------------------------------|-------|--------|
| 3    | CH_3     | 0<br>1   | Channel 3<br>Enabled<br>Standby | 0x0   | RW     |
| 2    | CH_2     | 0<br>1   | Channel 2<br>Enabled<br>Standby | 0x0   | RW     |
| 1    | CH_1     | 0<br>1   | Channel 1<br>Enabled<br>Standby | 0x0   | RW     |
| 0    | CH_0     | 0<br>1   | Channel 0<br>Enabled<br>Standby | 0x0   | RW     |

**CHANNEL MODE A REGISTER****Address: 0x01, Reset: 0x0D, Name: Channel Mode A**

Two mode options are available on the [AD7768-4](#) ADCs. The channel modes are defined by the contents of the Channel Mode A and Channel Mode B registers. Each mode is then mapped as desired to the required ADC channel. Mode A and Mode B allow different filter types and decimation rates to be selected and mapped to any of the ADC channels.

When different decimation rates are selected, the [AD7768-4](#) output a data ready signal at the fastest selected decimation rate. Any channel that runs at a lower output data rate is updated only at that slower rate. In between valid result data, the data for that channel is set to zero and the repeated data bit is set in the header status bits to distinguish it from a real conversion result (see the ADC Conversion Output: Header and Data section).

**Table 65. Bit Descriptions for Channel Mode A**

| Bits  | Bit Name      | Settings   | Description  | Reset | Access |
|-------|---------------|--|--|-------|--------|
| 3     | FILTER_TYPE_A | 0<br>1   | Filter selection<br>Wideband filter<br>Sinc5 filter  | 0x1   | RW     |
| [2:0] | DEC_RATE_A    | 000<br>001<br>010<br>011<br>100<br>101<br>110<br>111 | Decimation rate selection<br>×32<br>×64<br>×128<br>×256<br>×512<br>×1024<br>×1024<br>×1024 | 0x5   | RW     |

**CHANNEL MODE B REGISTER**

Address: 0x02, Reset: 0x0D, Name: Channel Mode B

Table 66. Bit Descriptions for Channel Mode B

| Bits  | Bit Name      | Settings   | Description  | Reset | Access |
|-------|---------------|--|--|-------|--------|
| 3     | FILTER_TYPE_B | 0<br>1   | Filter selection<br>Wideband filter<br>Sinc5 filter  | 0x1   | RW     |
| [2:0] | DEC_RATE_B    | 000<br>001<br>010<br>011<br>100<br>101<br>110<br>111 | Decimation rate selection<br>×32<br>×64<br>×128<br>×256<br>×512<br>×1024<br>×1024<br>×1024 | 0x5   | RW     |

**CHANNEL MODE SELECT REGISTER**

Address: 0x03, Reset: 0x00, Name: Channel Mode Select

This register selects the mapping of each ADC channel to either Channel Mode A or Channel Mode B.

Table 67. Bit Descriptions for Channel Mode Select

| Bits | Bit Name  | Settings | Description                   | Reset | Access |
|------|-----------|----------|-------------------------------|-------|--------|
| 5    | CH_3_MODE | 0<br>1   | Channel 3<br>Mode A<br>Mode B | 0x0   | RW     |
| 4    | CH_2_MODE | 0<br>1   | Channel 2<br>Mode A<br>Mode B | 0x0   | RW     |
| 1    | CH_1_MODE | 0<br>1   | Channel 1<br>Mode A<br>Mode B | 0x0   | RW     |
| 0    | CH_0_MODE | 0<br>1   | Channel 0<br>Mode A<br>Mode B | 0x0   | RW     |

**POWER MODE SELECT REGISTER**

Address: 0x04, Reset: 0x00, Name: POWER\_MODE

Table 68. Bit Descriptions for POWER\_MODE

| Bits | Bit Name   | Settings | Description   | Reset | Access |
|------|------------|----------|---|-------|--------|
| 7    | SLEEP_MODE | 0<br>1   | In sleep mode, many of the digital clocks are disabled and all of the ADCs are disabled. The analog LDOs are not disabled.<br>The <a href="#">AD7768-4</a> SPI is live and is available to the user. Writing to this bit brings the <a href="#">AD7768-4</a> out of sleep mode again.<br>Normal operation.<br>Sleep mode. | 0x0   | RW     |

| Bits  | Bit Name    | Settings       | Description  | Reset | Access |
|-------|-------------|----------------|--|-------|--------|
| [5:4] | POWER_MODE  | 00<br>10<br>11 | Power mode. The power mode bits control the power mode setting for the bias currents used on all ADCs on the <a href="#">AD7768-4</a> . The user can select the current consumption target to meet the application. The power modes of fast, median, and eco give optimum performance when mapped to the correct MCLK division setting. These power mode bits do not control the MCLK division of the ADCs. See the MCLK_DIV bits for control of the division of the MCLK input.<br>Eco.<br>Median.<br>Fast.   | 0x0   | RW     |
| 3     | LVDS_ENABLE | 0<br>1         | LVDS clock.<br>LVDS input clock disabled.<br>LVDS input clock enabled.   | 0x0   | RW     |
| [1:0] | MCLK_DIV    | 00<br>10<br>11 | MCLK division. The MCLK division bits control the divided ratio between the MCLK applied at the input to the <a href="#">AD7768-4</a> and the clock used by each of the ADC modulators. The appropriate division ratio depends on the following factors: power mode, decimation rate, and the base MCLK available in the system. See the Clocking, Sampling Tree, and Power Scaling section for more information on setting MCLK_DIV correctly.<br>MCLK/32: with a base MCLK of 32.768 MHz, set to MCLK/32 for eco mode.<br>MCLK/8: with a base MCLK of 32.768 MHz, set to MCLK/8 for median mode.<br>MCLK/4: with a base MCLK of 32.768 MHz, set to MCLK/4 for fast mode. | 0x0   | RW     |

## GENERAL DEVICE CONFIGURATION REGISTER

Address: 0x05, Reset: 0x08, Name: General Configuration

Table 69. Bit Descriptions for General Configuration

| Bits  | Bit Name  | Settings             | Description  | Reset | Access |
|-------|-----------|----------------------|--|-------|--------|
| 5     | RETIME_EN | 0<br>1               | SYNC_OUT signal retime enable bit.<br>Disabled: normal timing of SYNC_OUT.<br>Enabled: SYNC_OUT signal derived from alternate MCLK edge.   | 0x0   | RW     |
| 4     | VCM_PD    | 0<br>1               | VCM buffer power-down.<br>Enabled: VCM buffer normal mode.<br>Powered down: VCM buffer powered down.   | 0x0   | RW     |
| 3     | Reserved  | 1                    | Not a user option. This bit must be set to 1.  | 0x1   | RW     |
| [1:0] | VCM_VSEL  | 00<br>01<br>10<br>11 | VCM voltage. These bits select the output voltage of the VCM pin. This voltage is derived from the AVDD1 supply and can be output as half of that AVDD1 voltage, or other fixed voltages, with respect to AVSS. The VCM voltage output is associated with the Channel 0 circuitry. If Channel 0 is put into standby mode, the VCM voltage output is also disabled for maximum power savings. Channel 0 must be enabled while VCM is being used externally to the <a href="#">AD7768-4</a> .<br>(AVDD1 – AVSS)/2 V.<br>1.65 V.<br>2.5 V.<br>2.14 V. | 0x0   | RW     |

**DATA CONTROL: SOFT RESET, SYNC, AND SINGLE-SHOT CONTROL REGISTER**

Address: 0x06, Reset: 0x80, Name: Data Control

Table 70. Bit Descriptions for Data Control

| Bits  | Bit Name       | Settings             | Description   | Reset | Access |
|-------|----------------|----------------------|---|-------|--------|
| 7     | SPI_SYNC       | 0<br>1               | Software synchronization of the <a href="#">AD7768-4</a> . This command has the same effect as sending a signal pulse to the $\overline{\text{START}}$ pin. To operate the SPI_SYNC, the user must write to this bit two separate times. First, write a zero, putting SPI_SYNC low, and then write a 1 to set SPI_SYNC logic high again. The SPI_SYNC command is recognized after the last rising edge of SCLK in the SPI instruction where the SPI_SYNC bit is changed from low to high. The SPI_SYNC command is then output synchronous to the <a href="#">AD7768-4</a> MCLK on the SYNC_OUT pin. The user must connect the SYNC_OUT signal to the SYNC_IN pin on the PCB. The SYNC_OUT pin can also be routed to the SYNC_IN pins of other <a href="#">AD7768-4</a> devices, allowing larger channel count simultaneous sampling systems. As per any synchronization pulse seen by the SYNC_IN pin, the digital filters of the <a href="#">AD7768-4</a> are reset. The full settling time of the filters must elapse before data is output on the data interface. In a daisy-chained system of <a href="#">AD7768-4</a> devices, two successive synchronization pulses must be applied to guarantee that all ADCs are synchronized. Two synchronization pulses are also required in a system of more than one <a href="#">AD7768-4</a> device sharing a single MCLK signal, where the $\overline{\text{DRDY}}$ pin of only one device is used to detect new data.<br>0 Change to SPI_SYNC low.<br>1 Change to SPI_SYNC high. | 0x1   | RW     |
| 4     | SINGLE_SHOT_EN | 0<br>1               | One-shot mode. Enables one-shot mode. In one-shot mode, the <a href="#">AD7768-4</a> output a conversion result in response to a SYNC_IN rising edge.<br>0 Disabled.<br>1 Enabled.  | 0x0   | RW     |
| [1:0] | SPI_RESET      | 00<br>01<br>10<br>11 | Soft reset. These bits allow a full device reset over the SPI port. Two successive commands must be received in the correct order to generate a reset: first, write 0x03 to the soft reset register, and then write 0x02 to the soft reset register. This sequence causes the digital core to reset and all registers return to their default values. Following a soft reset, if the SPI master sends a command to the <a href="#">AD7768-4</a> , the devices respond on the next frame to that command with an output of 0x0E00.<br>00 No effect.<br>01 No effect.<br>10 Second reset command.<br>11 First reset command.  | 0x0   | RW     |

**INTERFACE CONFIGURATION REGISTER**

Address: 0x07, Reset: 0x0, Name: Interface Configuration

Table 71. Bit Descriptions for Interface Configuration

| Bits  | Bit Name   | Settings             | Description  | Reset | Access |
|-------|------------|----------------------|--|-------|--------|
| [3:2] | CRC_SELECT | 00<br>01<br>10<br>11 | CRC select. These bits allow the user to implement a CRC on the data interface. When selected, the CRC replaces the header every fourth or 16 <sup>th</sup> output sample depending on the CRC option chosen. There are two options for the CRC; both use the same polynomial: $x^8 + x^2 + x + 1$ . The options offer the user the ability to reduce the duty cycle of the CRC calculation by performing it less often: in the case of having it every 16 <sup>th</sup> sample or more often in the case of every fourth conversion. The CRC is calculated on a per channel basis and it includes conversion data only.<br>00 No CRC. Status bits with every conversion.<br>01 Replace the header with CRC message every 4 samples.<br>10 Replace the header with CRC message every 16 samples.<br>11 Replace the header with CRC message every 16 samples. | 0x0   | RW     |

| Bits  | Bit Name | Settings | Description   | Reset | Access |
|-------|----------|----------|---|-------|--------|
| [1:0] | DCLK_DIV |          | DCLK divider. These bits control division of the DCLK clock used to clock out conversion data on the DOUTx pins. The DCLK signal is derived from the MCLK applied to the AD7768-4. The DCLK divide mode allows the user to optimize the DCLK output to fit the application. Optimizing the DCLK per application depends on the requirements of the user. When the AD7768-4 are using the highest capacity output on the fewest DOUTx pins, for example, running in decimate by 32 using the DOUT0 and DOUT1 pins, the DCLK must equal the MCLK; thus, in this case, choosing the no division setting is the only way the user can output all the data within the conversion period. There are other cases, however, when the ADC may be running in fast mode with high decimation rates, or in median or eco mode where the DCLK does not need to run at the same speed as MCLK. In these cases, the DCLK divide allows the user to reduce the clock speed and makes routing and isolating such signals easier. | 0x0   | RW     |
|       |          | 00       | Divide by 8.  |       |        |
|       |          | 01       | Divide by 4.  |       |        |
|       |          | 10       | Divide by 2.  |       |        |
|       |          | 11       | No division.  |       |        |

## DIGITAL FILTER RAM BUILT IN SELF TEST (BIST) REGISTER

Address: 0x08, Reset: 0x0, Name: BIST Control

Table 72. Bit Descriptions for BIST Control

| Bits | Bit Name       | Settings | Description  | Reset | Access |
|------|----------------|----------|--|-------|--------|
| 0    | RAM_BIST_START |          | RAM BIST. Filter RAM BIST is a built in self test of the RAM storage of the coefficients used by the digital filter. Normal ADC conversion is disrupted when this test is run. A synchronization pulse is required after this test is complete to resume normal ADC operation. The test can be run at intervals depending on user preference. The status and result of the RAM BIST is available in the device status register; see the RAM_BIST_PASS and RAM_BIST_RUNNING bits in Table 73. | 0x0   | RW     |
|      |                | 0        | Off.   |       |        |
|      |                | 1        | Begin RAM BIST.  |       |        |

## STATUS REGISTER

Address: 0x09, Reset: 0x0, Name: Device Status

Table 73. Bit Descriptions for Device Status

| Bits | Bit Name       | Settings | Description   | Reset | Access |
|------|----------------|----------|---|-------|--------|
| 3    | CHIP_ERROR     |          | Chip error. Chip error is a global error flag that is output within the status byte of each ADC conversion output. The following bits lead to the chip error bit being set to logic high: CRC check on internally hard coded settings after power-up does not pass; XOR check on the memory map does not pass (this check runs continuously in the background); and clock error is detected on power-up.  | 0x0   | R      |
|      |                | 0        | No error present.   |       |        |
|      |                | 1        | Error has occurred.   |       |        |
| 2    | NO_CLOCK_ERROR |          | External clock check. This bit indicates whether the externally applied MCLK is detected correctly. If the MCLK is not applied correctly to the ADC at power-up, this bit is set and the DCLK frequency is approximately 16 MHz. If this bit is set, the chip error bit is set to logic high in the status bits of the data output headers, and the conversion results are output as all zeros regardless of the analog input voltages applied to the ADC channels. | 0x0   | R      |
|      |                | 0        | MCLK detected.  |       |        |
|      |                | 1        | No MCLK detected.   |       |        |

| Bits | Bit Name         | Settings | Description   | Reset | Access |
|------|------------------|----------|---|-------|--------|
| 1    | RAM_BIST_PASS    | 0<br>1   | BIST pass/fail. RAM BIST result status. This bit indicates the result of the most recent RAM BIST. The result is latched to this register and is only cleared by a device reset.<br>BIST failed or not run.<br>BIST passed. | 0x0   | R      |
| 0    | RAM_BIST_RUNNING | 0<br>1   | BIST status. Reading back the value of this bit allows the user to poll when the BIST test has finished.<br>BIST not running.<br>BIST running.  | 0x0   | R      |

## REVISION IDENTIFICATION REGISTER

Address: 0x0A, Reset: 0x06, Name: Revision ID

Table 74. Bit Descriptions for Revision ID

| Bits  | Bit Name    | Description                                   | Reset | Access |
|-------|-------------|---|-------|--------|
| [7:0] | REVISION_ID | ASIC revision. 8-bit ID for revision details. | 0x06  | R      |

## GPIO CONTROL REGISTER

Address: 0x0E, Reset: 0x00, Name: GPIO Control

Table 75. Bit Descriptions for GPIO Control

| Bits | Bit Name      | Setting | Description   | Reset | Access |
|------|---------------|---------|---|-------|--------|
| 7    | UGPIO_ENABLE  | 0<br>1  | User GPIO enable. The GPIOx pins are dual-purpose and can be operated only when the device is in SPI control mode. By default, when the AD7768-4 are powered up in SPI control mode, the GPIOx pins are disabled. This bit is a universal enable/disable for all GPIOx input/outputs. The direction of each general-purpose pin is determined by Bits[4:0] of this register.<br>GPIO Disabled.<br>GPIO Enabled. | 0x0   | RW     |
| 4    | GPIOE4_FILTER | 0<br>1  | GPIO4 Direction. This bit assigns the direction of GPIO4 as either an input or an output. For SPI control, GPIO4 maps to Pin 11, which is the FILTER/GPIO4 pin.<br>Input.<br>Output.  | 0x0   | RW     |
| 3    | GPIOE3_MODE3  | 0<br>1  | GPIO3 Direction. This bit assigns the direction of GPIO3 as either an input or an output. For SPI control, GPIO3 maps to Pin 15, which is the MODE3/GPIO3 pin.<br>Input.<br>Output.   | 0x0   | RW     |
| 2    | GPIOE2_MODE2  | 0<br>1  | GPIO2 Direction. This bit assigns the direction of GPIO2 as either an input or an output. For SPI control, GPIO2 maps to Pin 14, which is the MODE2/GPIO2 pin.<br>Input.<br>Output.   | 0x0   | RW     |
| 1    | GPIOE1_MODE1  | 0<br>1  | GPIO1 Direction. This bit assigns the direction of GPIO1 as either an input or an output. For SPI control, GPIO1 maps to Pin 13, which is the MODE1/GPIO1 pin.<br>Input.<br>Output.   | 0x0   | RW     |
| 0    | GPIO0_MODE0   | 0<br>1  | GPIO0 Direction. This bit assigns the direction of GPIO0 as either an input or an output. For SPI control, GPIO0 maps to Pin 12, which is the MODE0/GPIO0 pin.<br>Input.<br>Output.   | 0x0   | RW     |

**GPIO WRITE DATA REGISTER****Address: 0x0F, Reset: 0x00, Name: GPIO Write Data**

This register writes the values to be set on each of the general-purpose pins when selected as general-purpose outputs. Each bit, from Bits[4:0], maps directly to the GPIOx pins.

**Table 76. Bit Descriptions for GPIO Write Data**

| Bits | Bit Name    | Description  | Reset | Access |
|------|-------------|--------------|-------|--------|
| 4    | GPIO4_WRITE | GPIO4/FILTER | 0x0   | RW     |
| 3    | GPIO3_WRITE | GPIO3/MODE3  | 0x0   | RW     |
| 2    | GPIO2_WRITE | GPIO2/MODE2  | 0x0   | RW     |
| 1    | GPIO1_WRITE | GPIO1/MODE1  | 0x0   | RW     |
| 0    | GPIO0_WRITE | GPIO0/MODE0  | 0x0   | RW     |

**GPIO READ DATA REGISTER****Address: 0x10, Reset: 0x00, Name: GPIO Read Data**

This register reads back the value of the logic input level at the general-purpose pins when selected to operate as general-purpose inputs. Each bit, from Bits[4:0], maps directly to the GPIO0 to GPIO4 pins.

**Table 77. Bit Descriptions for GPIO Read Data**

| Bits | Bit Name   | Description  | Reset | Access |
|------|------------|--------------|-------|--------|
| 4    | GPIO4_READ | GPIO4/FILTER | 0x0   | R      |
| 3    | GPIO3_READ | GPIO3/MODE3  | 0x0   | R      |
| 2    | GPIO2_READ | GPIO2/MODE2  | 0x0   | R      |
| 1    | GPIO1_READ | GPIO1/MODE1  | 0x0   | R      |
| 0    | GPIO0_READ | GPIO0/MODE0  | 0x00  | R      |

**ANALOG INPUT PRECHARGE BUFFER ENABLE REGISTER CHANNEL 0 AND CHANNEL 1****Address: 0x11, Reset: 0xFF, Name: Precharge Buffer 1**

This register turns on or off the precharge buffers on the analog inputs. When writing to these registers, the user must write the inverse of the required bit settings. For example, to clear Bit 7 of this register, the user must write 0x01 to the register. This clears Bit 7 and sets all other bits. If the user reads the register again after writing 0x01, the data read is 0xFE, as required.

**Table 78. Bit Descriptions for Precharge Buffer 1**

| Bits | Bit Name          | Settings | Description | Reset |
|------|-------------------|----------|-------------|-------|
| 3    | CH1_PREBUF_NEG_EN | 0        | Off         | 0x1   |
|      |                   | 1        | On          |       |
| 2    | CH1_PREBUF_POS_EN | 0        | Off         | 0x1   |
|      |                   | 1        | On          |       |
| 1    | CH0_PREBUF_NEG_EN | 0        | Off         | 0x1   |
|      |                   | 1        | On          |       |
| 0    | CH0_PREBUF_POS_EN | 0        | Off         | 0x1   |
|      |                   | 1        | On          |       |

**ANALOG INPUT PRECHARGE BUFFER ENABLE REGISTER CHANNEL 2 AND CHANNEL 3****Address: 0x12, Reset: 0xFF, Name: Precharge Buffer 2**

This register turns on or off the precharge buffers on the analog inputs. When writing to these registers, the user must write the inverse of the required bit settings. For example, to clear Bit 7 of this register, the user must write 0x01 to the register. This clears Bit 7 and sets all other bits. If the user reads the register again after writing 0x01, the data read is 0xFE, as required.

**Table 79. Bit Descriptions for Precharge Buffer 2**

| Bits | Bit Name          | Settings | Description | Reset |
|------|-------------------|----------|-------------|-------|
| 3    | CH3_PREBUF_NEG_EN | 0        | Off         | 0x1   |
|      |                   | 1        | On          |       |
| 2    | CH3_PREBUF_POS_EN | 0        | Off         | 0x1   |
|      |                   | 1        | On          |       |
| 1    | CH2_PREBUF_NEG_EN | 0        | Off         | 0x1   |
|      |                   | 1        | On          |       |
| 0    | CH2_PREBUF_POS_EN | 0        | Off         | 0x1   |
|      |                   | 1        | On          |       |

**POSITIVE REFERENCE PRECHARGE BUFFER ENABLE REGISTER****Address: 0x13, Reset: 0x00, Name: Positive Reference Precharge Buffer**

This register turns on or off the precharge buffers on the reference positive input to each of the ADCs from Channel 0 to Channel 3.

**Table 80. Bit Descriptions for Positive Reference Precharge Buffer**

| Bits | Bit Name     | Settings | Description | Reset |
|------|--------------|----------|-------------|-------|
| 5    | CH3_REFP_BUF | 0        | Off         | 0x0   |
|      |              | 1        | On          |       |
| 4    | CH2_REFP_BUF | 0        | Off         | 0x0   |
|      |              | 1        | On          |       |
| 1    | CH1_REFP_BUF | 0        | Off         | 0x0   |
|      |              | 1        | On          |       |
| 0    | CH0_REFP_BUF | 0        | Off         | 0x0   |
|      |              | 1        | On          |       |

**NEGATIVE REFERENCE PRECHARGE BUFFER ENABLE REGISTER****Address: 0x14, Reset: 0x00, Name: Negative Reference Precharge Buffer**

This register turns on or off the precharge buffers on the reference negative input to each of the ADCs from Channel 0 to Channel 3.

**Table 81. Bit Descriptions for Negative Reference Precharge Buffer**

| Bits | Bit Name     | Settings | Description | Reset |
|------|--------------|----------|-------------|-------|
| 5    | CH3_REFN_BUF | 0        | Off         | 0x0   |
|      |              | 1        | On          |       |
| 4    | CH2_REFN_BUF | 0        | Off         | 0x0   |
|      |              | 1        | On          |       |
| 1    | CH1_REFN_BUF | 0        | Off         | 0x0   |
|      |              | 1        | On          |       |
| 0    | CH0_REFN_BUF | 0        | Off         | 0x0   |
|      |              | 1        | On          |       |

## OFFSET REGISTERS

The CH<sub>x</sub>\_OFFSET\_MSB, CH<sub>x</sub>\_OFFSET\_MID, and CH<sub>x</sub>\_OFFSET\_LSB registers are 24-bit, signed twos complement registers for channel offset adjustment. If the channel gain setting is at its ideal nominal value of 0x555555, an LSB of offset register adjustment changes the digital output by  $-4/3$  LSBs. For example, changing the offset register from 0 to 100 changes the digital output by  $-133$  LSBs. As offset adjustment occurs before gain adjustment, the ratio of  $4/3$  changes linearly with gain adjustment via the CH<sub>x</sub>\_GAIN\_x registers. After a reset or power cycle, the register values revert to the default factory setting.

**Table 82. Per Channel 24-Bit Offset Registers, Three 8-Bit Registers for Each Channel, Split Up as MSB, MID, and LSB**

| Address |      |      | Name             | Description   | Reset |      |      | Access |
|---------|------|------|------------------|---|-------|------|------|--------|
| MSB     | Mid  | LSB  |                  |   | MSB   | Mid  | LSB  |        |
| 0x1E    | 0x1F | 0x20 | Channel 0 offset | Channel 0 offset registers: upper, middle, and lower bytes (24 bits in total) | 0x00  | 0x00 | 0x00 | RW     |
| 0x21    | 0x22 | 0x23 | Channel 1 offset | Channel 1 offset registers: upper, middle, and lower bytes (24 bits in total) | 0x00  | 0x00 | 0x00 | RW     |
| 0x2A    | 0x2B | 0x2C | Channel 2 offset | Channel 2 offset registers: upper, middle, and lower bytes (24 bits in total) | 0x00  | 0x00 | 0x00 | RW     |
| 0x2D    | 0x2E | 0x2F | Channel 3 offset | Channel 3 offset registers: upper, middle, and lower bytes (24 bits in total) | 0x00  | 0x00 | 0x00 | RW     |

## GAIN REGISTERS

Each ADC channel has an associated gain coefficient. The coefficient is stored in three single-byte registers split up as MSB, MID, and LSB. Each of the gain registers are factory programmed. Nominally, this gain is around the value 0x555555 (for an ADC channel). The user may overwrite the gain register setting however, after a reset or power cycle, the gain register values revert to the hard coded programmed factory setting.

**Table 83. Per Channel 24-Bit Gain Registers, 3 8-Bit Registers for Each Channel, Split Up as MSB, MID, and LSB**

| Address |      |      | Name           | Description   | Reset |      |      | Access |
|---------|------|------|----------------|---|-------|------|------|--------|
| MSB     | Mid  | LSB  |                |   | MSB   | Mid  | LSB  |        |
| 0x36    | 0x37 | 0x38 | Channel 0 gain | Channel 0 gain registers: upper, middle, and lower bytes (24 bits in total) | 0xFF  | 0xFF | 0xFF | RW     |
| 0x39    | 0x3A | 0x3B | Channel 1 gain | Channel 1 gain registers: upper, middle, and lower bytes (24 bits in total) | 0xFF  | 0xFF | 0xFF | RW     |
| 0x42    | 0x43 | 0x44 | Channel 2 gain | Channel 2 gain registers: upper, middle, and lower bytes (24 bits in total) | 0xFF  | 0xFF | 0xFF | RW     |
| 0x45    | 0x46 | 0x47 | Channel 3 gain | Channel 3 gain registers: upper, middle, and lower bytes (24 bits in total) | 0xFF  | 0xFF | 0xFF | RW     |

## SYNC PHASE OFFSET REGISTERS

The AD7768-4 have one synchronization signal for all channels. The sync phase offset register allows the user to vary the phase delay on each of the channels relative to the synchronization edge received on the SYNC\_IN pin. See the Sync Phase Offset Adjustment section for details on the use of this function.

**Table 84. Per Channel 8-Bit Sync Phase Offset Registers**

| Address | Name                  | Description                          | Reset | Access |
|---------|-----------------------|--------------------------------------|-------|--------|
| 0x4E    | Channel 0 sync offset | Channel 0 sync phase offset register | 0x00  | RW     |
| 0x4F    | Channel 1 sync offset | Channel 1 sync phase offset register | 0x00  | RW     |
| 0x52    | Channel 2 sync offset | Channel 2 sync phase offset register | 0x00  | RW     |
| 0x53    | Channel 3 sync offset | Channel 3 sync phase offset register | 0x00  | RW     |

## ADC DIAGNOSTIC RECEIVE SELECT REGISTER

**Address: 0x56, Reset: 0x00, Name: Diagnostic Rx**

The AD7768-4 ADC diagnostic allows the user to select a zero-scale, positive full-scale, or negative full-scale input to the ADC, which can be converted to verify the correct operation of the ADC channel. This register enables the diagnostic. Enable the receive (Rx) for each channel and set each bit in this register to 1.

The ADC diagnostic feature depends on some features of the analog input precharge buffers. The user must ensure that the analog input precharge buffers are enabled on the channels that are selected to receive the diagnostic voltages internally.

**Table 85. Bit Descriptions for Diagnostic Rx**

| Bits | Bit Name | Settings | Description | Reset | Access |
|------|----------|----------|-------------|-------|--------|
| 5    | CH3_RX   |          | Channel 3   | 0x0   | RW     |
|      |          | 0        | Not in use  |       |        |
|      |          | 1        | Receive     |       |        |

| Bits | Bit Name | Settings | Description                        | Reset | Access |
|------|----------|----------|------------------------------------|-------|--------|
| 4    | CH2_RX   | 0<br>1   | Channel 2<br>Not in use<br>Receive | 0x0   | RW     |
| 1    | CH1_RX   | 0<br>1   | Channel 1<br>Not in use<br>Receive | 0x0   | RW     |
| 0    | CH0_RX   | 0<br>1   | Channel 0<br>Not in use<br>Receive | 0x0   | RW     |

## ADC DIAGNOSTIC CONTROL REGISTER

Address: 0x57, Reset: 0x00, Name: Diagnostic Mux Control

The AD7768-4 ADC diagnostic allows the user to select a zero-scale, positive full-scale, or negative full-scale input to the ADC, which can be converted to verify the correct operation of the ADC channel. This register controls the voltage that is applied to each of the ADC channels for the diagnostic. There are three input voltage options that the user can select. The voltage selected is mapped to the channels based on which mode (Mode A or Mode B) they belong to, which is set according to the channel mode select register (Register 0x03).

Set Bits[7:0] to 1 in the ADC diagnostic receive select register, then select the voltage check desired for the channels on Mode A and the channels on Mode B through Bits[2:0] and Bits[6:4], respectively.

Table 86. Bit Descriptions for Diagnostic Mux Control

| Bits  | Bit Name | Settings                 | Description   | Reset | Access |
|-------|----------|--------------------------|---|-------|--------|
| [6:4] | GRPB_SEL | 000<br>011<br>100<br>101 | Mux B.<br>Off.<br>Positive full-scale ADC check. A voltage close to positive full scale is applied internally to the ADC channel.<br>Negative full-scale ADC check. A voltage close to negative (or minus) full scale is applied internally to the ADC channel.<br>Zero-scale ADC check. A voltage close to 0 V is applied internally to the ADC channel. | 0x0   | RW     |
| [2:0] | GRPA_SEL | 000<br>011<br>100<br>101 | Mux A.<br>Off.<br>Positive full-scale ADC check. A voltage close to positive full scale is applied internally to the ADC channel.<br>Negative full-scale ADC check. A voltage close to negative (or minus) full scale is applied internally to the ADC channel.<br>Zero-scale ADC check. A voltage close to 0 V is applied internally to the ADC channel. | 0x0   | RW     |

## MODULATOR DELAY CONTROL REGISTER

Address: 0x58, Reset: 0x02, Name: Modulator Delay Control

Table 87. Bit Descriptions for Modulator Delay Control

| Bits  | Bit Name       | Settings             | Description   | Reset | Access |
|-------|----------------|----------------------|---|-------|--------|
| [3:2] | CLK_MOD_DEL_EN | 00<br>01<br>10<br>11 | Enable delayed modulator clock.<br>Disabled delayed clock for all channels.<br>Enable delayed clock for Channel 0 and Channel 1 only on the <a href="#">AD7768-4</a> .<br>Enable delayed clock for Channel 2 and Channel 3 only on the <a href="#">AD7768-4</a> .<br>Enable delayed clock for all channels. | 0x0   | RW     |
| [1:0] | Reserved       | 10                   | Not a user option. Must be set to 0x2.  | 0x2   | RW     |

**CHOPPING CONTROL REGISTER**

Address: 0x59, Reset: 0x0A, Name: Chop Control

Table 88. Bit Descriptions for Chop Control

| Bits  | Bit Name  | Settings | Description          | Reset | Access |
|-------|-----------|----------|----------------------|-------|--------|
| [3:2] | GRPA_CHOP |          | Group A chopping     | 0x2   | RW     |
|       |           | 01       | Chop at $f_{MOD}/8$  |       |        |
|       |           | 10       | Chop at $f_{MOD}/32$ |       |        |
| [1:0] | GRPB_CHOP |          | Group B chopping     | 0x2   | RW     |
|       |           | 01       | Chop at $f_{MOD}/8$  |       |        |
|       |           | 10       | Chop at $f_{MOD}/32$ |       |        |

# OUTLINE DIMENSIONS

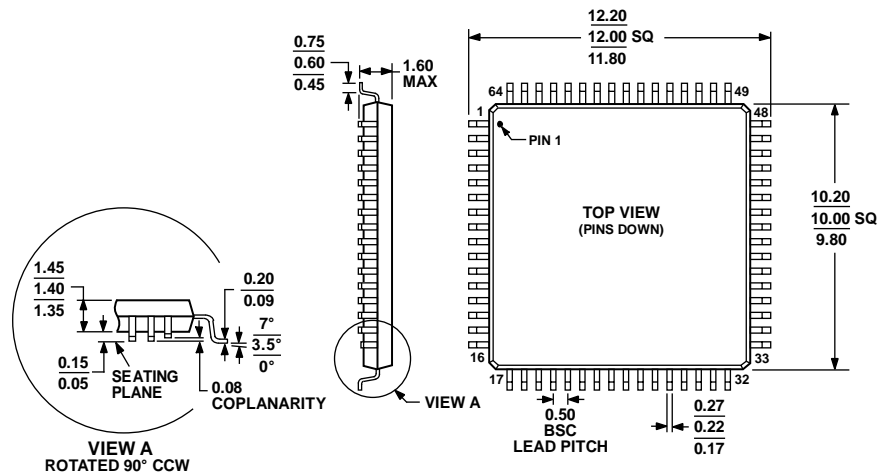

COMPLIANT TO JEDEC STANDARDS MS-026-BCD

Figure 110. 64-Lead Low Profile Quad Flat Package [LQFP] (ST-64-2)

Dimensions shown in millimeters

051706-A

## ORDERING GUIDE

| Model <sup>1</sup> | Temperature Range | Package Description                          | Package Option |
|--------------------|-------------------|--|----------------|
| AD7768BSTZ         | -40°C to +105°C   | 64-Lead Low Profile Quad Flat Package [LQFP] | ST-64-2        |
| AD7768BSTZ-RL7     | -40°C to +105°C   | 64-Lead Low Profile Quad Flat Package [LQFP] | ST-64-2        |
| AD7768BSTZ-RL      | -40°C to +105°C   | 64-Lead Low Profile Quad Flat Package [LQFP] | ST-64-2        |
| AD7768-4BSTZ       | -40°C to +105°C   | 64-Lead Low Profile Quad Flat Package [LQFP] | ST-64-2        |
| AD7768-4BSTZ-RL7   | -40°C to +105°C   | 64-Lead Low Profile Quad Flat Package [LQFP] | ST-64-2        |
| AD7768-4BSTZ-RL    | -40°C to +105°C   | 64-Lead Low Profile Quad Flat Package [LQFP] | ST-64-2        |
| EVAL-AD7768FMCZ    |                   | Evaluation Board                             |                |
| EVAL-AD7768-4FMCZ  |                   | AD7768-4 Evaluation Board                    |                |
| EVAL-SDP-CH1Z      |                   | Controller Board                             |                |

<sup>1</sup> Z = RoHS Compliant Part.

## Looking for pricing, stock, or lifecycle information?

Click below to explore more details on WIN SOURCE:

 [View AD7768BSTZ-RL on WIN SOURCE](#)

 [Analog Devices Inc. Information](#)

## Optimize Your Supply Chain with WIN SOURCE Solutions

-  Global Sourcing Solution
-  Obsolete Management
-  Cost Control Management
-  Shortage Management
-  Alternative Solution
-  Excess Inventory Management