SYM.	DCN NO.	DESCRIPTI
2	25662	CHANGED MAGAZI
3	29097	REMOVE NOTES

DWG. NO. SJ017353-E

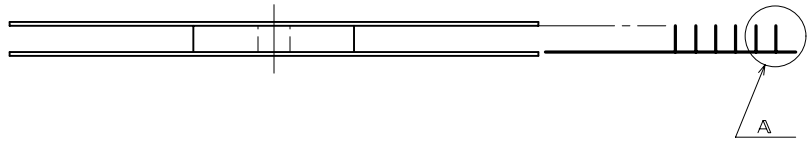

DETAIL B (SCALE 10/1)
(EXCLUDING MATED PORTION)

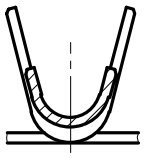

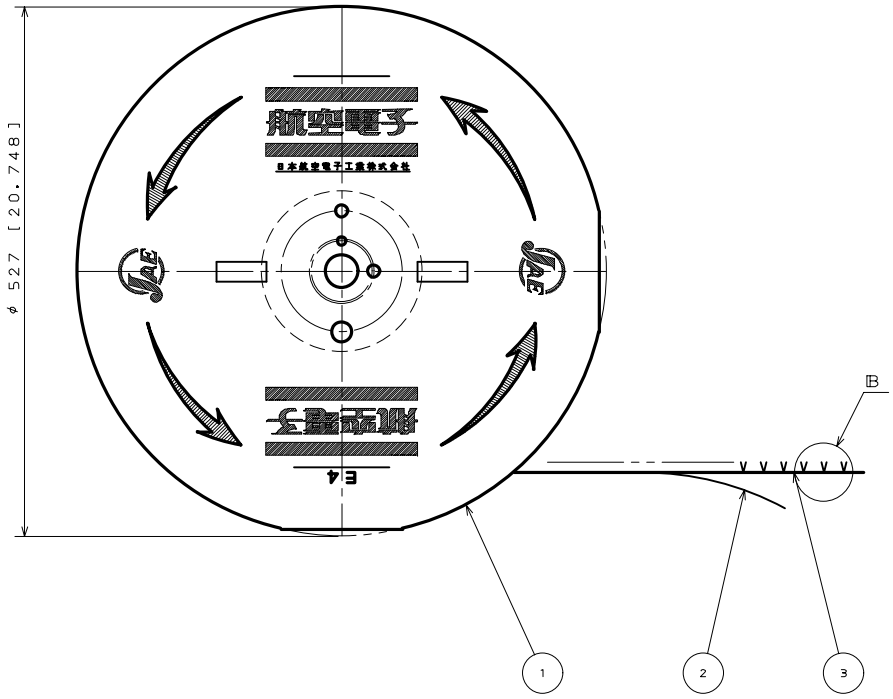

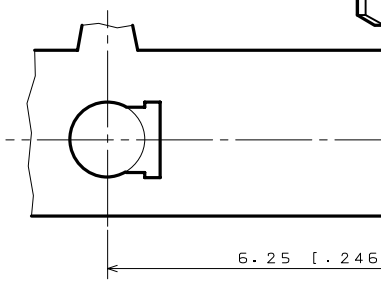

NOTE

1. INSERT PIN ; 0.5 ±0.05 SQU. [.020 ±.002]
2. APPLICABLE WIRE ; #24～28AWG, STRANDED.
3. NO PLATING ON THE SEARING AREAS.
4. APPLICABLE CRIMPING MACHINE FOR THIS MAGAZINE ASS'Y IS CT350-2-ILS.
5. APPLICABLE WIRE INSULATION OUTER DIA; 1.0～1.6mm. [.039]～[.063]

ITEM	DESCRIPTION	Q'TY	
3	SOCKET CONTACT	10000	PHOS
2	TAPE	1	PA
1	MAGAZINE	1	PA

DIMENSIONS ARE IN MILLIMETERS
TOLERANCES ON; (INCHES)

DIMENSION		ANGLES
.	±0.5[.020]	X° ±
.X	±0.3[.012]	X°X' ±
.XX	±0.1[.004]	CONCENTRICITY
.XXX	±	WITHIN T.I.R.

REFERENCE DOCUMENT	JACS-1181
MATERIAL	
TREATMENT	
FINISH	
DATE	28.NOV.
DRAWN	E.MURANO
CHECKED	K.IBARAK
APP'D	T.MIYAS
APP'D	H.FUJIN

DCF-116A

0 10 20 30 40 50 60 70 80 90 100

Looking for pricing, stock, or lifecycle information?

Click below to explore more details on WIN SOURCE:

- View IL-S-C2-S-10000 on WIN SOURCE
- JAE Electronics Information

Optimize Your Supply Chain with WIN SOURCE Solutions

- Global Sourcing Solution
- Obsolete Management
- Cost Control Management
- Shortage Management
- Alternative Solution
- Excess Inventory Management