

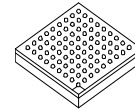

MCIMX31C and MCIMX31LC



Package Information
Plastic Package
Case 1931 19 x 19 mm, 0.8 mm Pitch

MCIMX31C and MCIMX31LC

Multimedia Applications
Processors for Industrial and
Automotive Products

| |
|---|
| Ordering Information |
| See Table 1 on page 3 for ordering information. |

1 Introduction

The MCIMX31C and MCIMX31LC multimedia applications processors represent the next step in low-power, high-performance application processors. Unless otherwise specified, the material in this data sheet is applicable to both the MCIMX31C and MCIMX31LC processors and referred to singularly throughout this document as MCIMX31C. The MCIMX31LC does not include a graphics processing unit (GPU).

Based on an ARM11™ microprocessor core, the MCIMX31C provides the performance with low power consumption required by modern digital devices such as:

- Automotive infotainment and navigation
- Industrial control (human interface)

The MCIMX31C takes advantage of the ARM1136JF-S™ core running at 400 MHz, and is optimized for minimal power consumption using the most advanced techniques for power saving (DVFS, power gating, clock gating). With 90 nm technology and dual-V_t transistors (two threshold voltages), the

Contents

| | |
|--|-----|
| Introduction | 1 |
| Features | 2 |
| Ordering Information | 3 |
| Block Diagram | 4 |
| Functional Description and Application Information | 4 |
| ARM11 Microprocessor Core | 4 |
| Module Inventory | 6 |
| Signal Descriptions | 9 |
| Electrical Characteristics | 9 |
| Chip-Level Conditions | 9 |
| Supply Power-Up/Power-Down Requirements and Restrictions | 15 |
| Module-Level Electrical Specifications | 16 |
| Package Information and Pinout | 99 |
| MAPBGA Production Package 473 19 x 19 mm, 0.8 mm Pitch | 100 |
| Product Documentation | 106 |
| Revision History | 107 |



This document contains information on a new product. Specifications and information herein are subject to change without notice.

Introduction

MCIMX31C provides the optimal performance versus leakage current balance.

The performance of the MCIMX31C is boosted by a multi-level cache system, and features peripheral devices such as an MPEG-4 Hardware Encoder (VGA, 30 fps), an Autonomous Image Processing Unit, a Vector Floating Point (VFP11) co-processor, and a RISC-based SDMA controller.

The MCIMX31C supports connections to various types of external memories, such as DDR, NAND Flash, NOR Flash, SDRAM, and SRAM. The MCIMX31C can be connected to a variety of external devices using technology, such as high-speed USB2.0 OTG, ATA, MMC/SDIO, and compact flash.

1.1 Features

The MCIMX31C is designed for automotive and industrial markets where extended operating temperature is required. They provide low-power solutions for high-performance demanding multimedia and graphics applications.

The MCIMX31C is built around the ARM11 MCU core and implemented in the 90 nm technology.

The systems include the following features:

- Multimedia and floating-point hardware acceleration supporting:
 - MPEG-4 real-time encode of up to VGA at 30 fps
 - MPEG-4 real-time video post-processing of up to VGA at 30 fps
 - Video conference call of up to QCIF-30 fps (decoder in software), 128 kbps
 - Video streaming (playback) of up to VGA-30 fps, 384 kbps
 - 3D graphics and other applications acceleration with the ARM[®] tightly-coupled Vector Floating Point co-processor
 - On-the-fly video processing that reduces system memory load (for example, the power-efficient viewfinder application with no involvement of either the memory system or the ARM CPU)
- Advanced power management
 - Dynamic voltage and frequency scaling
 - Multiple clock and power domains
 - Independent gating of power domains
- Multiple communication and expansion ports including a fast parallel interface to an external graphic accelerator (supporting major graphic accelerator vendors)
- Security

1.2 Ordering Information

Table 1 provides the ordering information for the MCIMX31C.

Table 1. MCIMX31C and MCIMX31LC Ordering Information¹

| Part Number | Silicon Revision | Operating Temperature Range (°C) | Package ² |
|-----------------|------------------|----------------------------------|---|
| MCIMX31CVMN4C! | 2.0 | -40 to 85 | 19 x 19 mm, 0.8 mm pitch, Case 1931 |
| MCIMX31LCVMN4C! | 2.0 | -40 to 85 | |
| MCIMX31CVMN4D! | 2.0.1 | -40 to 85 | |
| MCIMX31LCVMN4D! | 2.0.1 | -40 to 85 | |
| MCIMX31CJMN4C | 2.0.1 | -40 to 85 | |
| MCIMX31LCJMN4D | 2.0.1 | -40 to 85 | |
| MCIMX31CJMN4D | 2.0.1 | -40 to 85 | |

¹ Because of an order from the United States International Trade Commission, BGA-packaged product lines and part numbers indicated here currently are not available from Freescale for import or sale in the United States prior to September 2010: Indicated by the Icon (!)

² Case 1931 is RoHS compliant, lead-free, MSL = 3.

1.2.1 Feature Differences Between TO2.0 and TO 2.0.1

The following is a summary of the differences between silicon Revision 2.0 and Revision 2.0.1:

- Revision 2.0.1 - iROM updated to support boot from USB HS and SD/MMC.

1.3 Block Diagram

Figure 1 shows the MCIMX31C simplified interface block diagram.

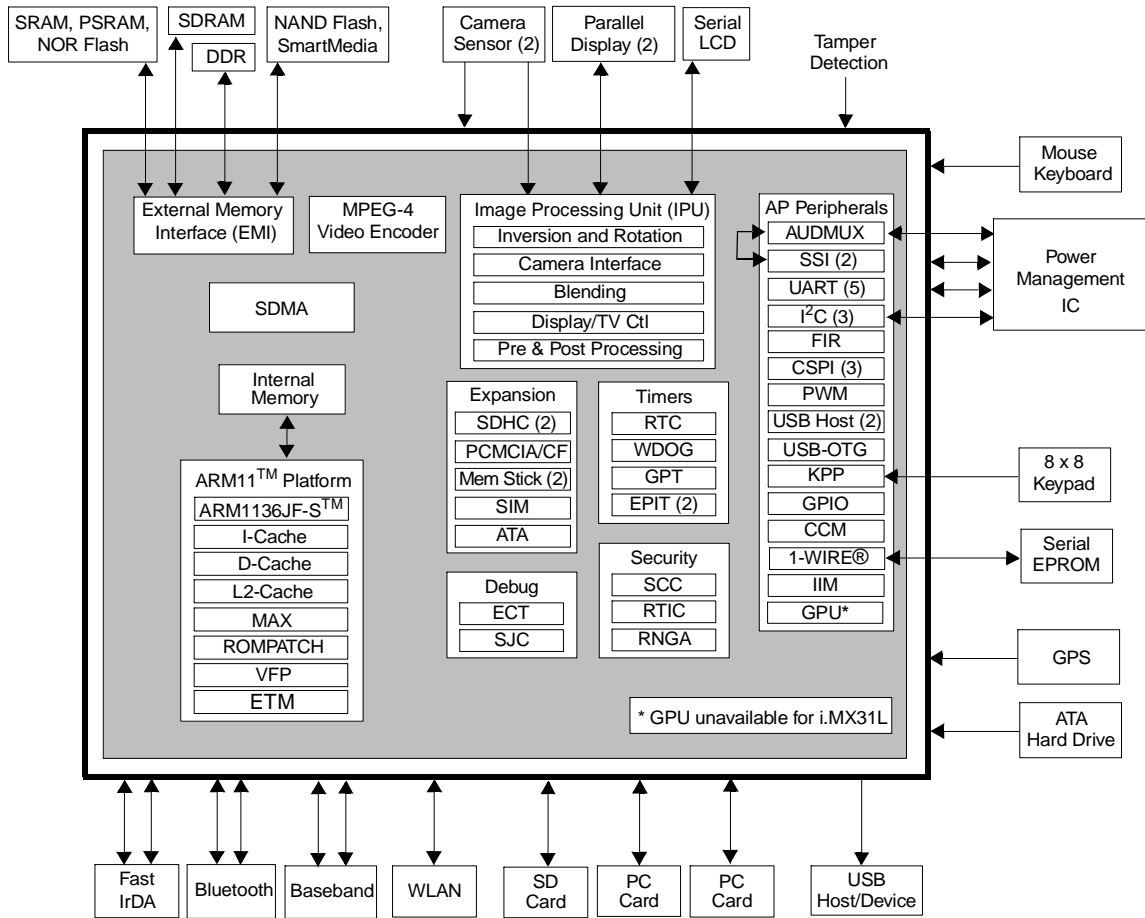

Figure 1. MCIMX31C Simplified Interface Block Diagram

2 Functional Description and Application Information

2.1 ARM11 Microprocessor Core

The CPU of the MCIMX31C is the ARM1136JF-S core based on the ARM v6 architecture. It supports the ARM Thumb[®] instruction sets, features Jazelle[®] technology (which enables direct execution of Java byte codes), and a range of SIMD DSP instructions that operate on 16-bit or 8-bit data values in 32-bit registers.

The ARM1136JF-S processor core features:

- Integer unit with integral EmbeddedICE[™] logic
- Eight-stage pipeline
- Branch prediction with return stack
- Low-interrupt latency

- Instruction and data memory management units (MMUs), managed using micro TLB structures backed by a unified main TLB
- Instruction and data L1 caches, including a non-blocking data cache with Hit-Under-Miss
- Virtually indexed/physically addressed L1 caches
- 64-bit interface to both L1 caches
- Write buffer (bypassable)
- High-speed Advanced Micro Bus Architecture (AMBA)[™] L2 interface
- Vector Floating Point co-processor (VFP) for 3D graphics and other floating-point applications hardware acceleration
- ETM[™] and JTAG-based debug support

2.1.1 Memory System

The ARM1136JF-S complex includes 16 KB Instruction and 16 KB Data L1 caches. It connects to the MCIMX31C L2 unified cache through 64-bit instruction (read-only), 64-bit data read/write (bi-directional), and 64-bit data write interfaces.

The embedded 16K SRAM can be used for audio streaming data to avoid external memory accesses for the low-power audio playback, for security, or for other applications. There is also a 32-KB ROM for bootstrap code and other frequently-used code and data.

A ROM patch module provides the ability to patch the internal ROM. It can also initiate an external boot by overriding the boot reset sequence by a jump to a configurable address.

Table 2 shows information about the MCIMX31C core in tabular form.

Table 2. MCIMX31C Core

| Core Acronym | Core Name | Brief Description | Integrated Memory Includes |
|------------------|------------------|--|---|
| ARM11 or ARM1136 | ARM1136 Platform | The ARM1136 [™] Platform consists of the ARM1136JF-S core, the ETM real-time debug modules, a 6 x 5 multi-layer AHB crossbar switch (MAX), and a Vector Floating Processor (VFP). The MCIMX31C provides a high-performance ARM11 microprocessor core and highly integrated system functions. The ARM Application Processor (AP) and other subsystems address the needs of the personal, wireless, and portable product market with integrated peripherals, advanced processor core, and power management capabilities. | <ul style="list-style-type: none"> • 16 Kbyte Instruction Cache • 16 Kbyte Data Cache • 128 Kbyte L2 Cache • 32 Kbyte ROM • 16 Kbyte RAM |

2.2 Module Inventory

Table 3 shows an alphabetical listing of the modules in the multimedia applications processor. For extended descriptions of the modules, see the reference manual. A cross-reference is provided to the electrical specifications and timing information for each module with external signal connections.

Table 3. Digital and Analog Modules

| Block Mnemonic | Block Name | Functional Grouping | Brief Description | Section/ Page |
|----------------|--|-------------------------|---|---|
| 1-Wire® | 1-Wire Interface | Connectivity Peripheral | The 1-Wire module provides bi-directional communication between the ARM11 core and external 1-Wire devices. | 4.3.4/20 |
| ATA | Advanced Technology (AT) Attachment | Connectivity Peripheral | The ATA block is an AT attachment host interface. It is designed to interface with IDE hard disc drives and ATAPI optical disc drives. | 4.3.5/21 |
| AUDMUX | Digital Audio Multiplexer | Multimedia Peripheral | The AUDMUX interconnections allow multiple, simultaneous audio/voice/data flows between the ports in point-to-point or point-to-multipoint configurations. | 4.3.6/30 |
| CAMP | Clock Amplifier Module | Clock | The CAMP converts a square wave/sinusoidal input into a rail-to-rail square wave. The output of CAMP feeds the predivider. | 4.3.3/19 |
| CCM | Clock Control Module | Clock | The CCM provides clock, reset, and power management control for the MCIMX31C. | — |
| CSPI | Configurable Serial Peripheral Interface (x 3) | Connectivity Peripheral | The CSPI is equipped with data FIFOs and is a master/slave configurable serial peripheral interface module, capable of interfacing to both SPI master and slave devices. | 4.3.7/30 |
| DPLL | Digital Phase Lock Loop | Clock | The DPLLs produce high-frequency on-chip clocks with low frequency and phase jitters. Note: External clock sources provide the reference frequencies. | 4.3.8/31 |
| ECT | Embedded Cross Trigger | Debug | The ECT is composed of three CTIs (Cross Trigger Interface) and one CTM (Cross Trigger Matrix—key in the multi-core and multi-peripheral debug strategy. | — |
| EMI | External Memory Interface | Memory Interface (EMI) | The EMI includes <ul style="list-style-type: none"> • Multi-Master Memory Interface (M3IF) • Enhanced SDRAM Controller (ESDCTL) • NAND Flash Controller (NFC) • Wireless External Interface Module (WEIM) | — 4.3.9.3/40, 4.3.9.1/32, 4.3.9.2/35 |
| EPIT | Enhanced Periodic Interrupt Timer | Timer Peripheral | The EPIT is a 32-bit “set and forget” timer which starts counting after the EPIT is enabled by software. It is capable of providing precise interrupts at regular intervals with minimal processor intervention. | — |
| ETM | Embedded Trace Macrocell | Debug/Trace | The ETM (from ARM, Ltd.) supports real-time instruction and data tracing by way of ETM auxiliary I/O port. | 4.3.10/48 |
| FIR | Fast InfraRed Interface | Connectivity Peripheral | This FIR is capable of establishing a 0.576 Mbit/s, 1.152 Mbit/s or 4 Mbit/s half duplex link via a LED and IR detector. It supports 0.576 Mbit/s, 1.152 Mbit/s medium infrared (MIR) physical layer protocol and 4Mbit/s fast infrared (FIR) physical layer protocol defined by IrDA, version 1.4. | 4.3.11/49 |

Table 3. Digital and Analog Modules (continued)

| Block Mnemonic | Block Name | Functional Grouping | Brief Description | Section/ Page |
|------------------|-------------------------------------|-------------------------|--|--|
| Fusebox | Fusebox | ROM | The Fusebox is a ROM that is factory configured by Freescale. | 4.3.12/49 See also Table 10 |
| GPIO | General Purpose I/O Module | Pins | The GPIO provides several groups of 32-bit bidirectional, general purpose I/O. This peripheral provides dedicated general-purpose signals that can be configured as either inputs or outputs. | — |
| GPT | General Purpose Timer | Timer Peripheral | The GPT is a multipurpose module used to measure intervals or generate periodic output. | — |
| GPU | Graphics Processing Unit | Multimedia Peripheral | The GPU provides hardware acceleration for 2D and 3D graphics algorithms. | — |
| I ² C | Inter IC Communication | Connectivity Peripheral | The I ² C provides serial interface for controlling the Sensor Interface and other external devices. Data rates of up to 100 Kbits/s are supported. | 4.3.13/50 |
| IIM | IC Identification Module | ID | The IIM provides an interface for reading device identification. | — |
| IPU | Image Processing Unit | Multimedia Peripheral | The IPU processes video and graphics functions in the MCIMX31C and interfaces to video, still image sensors, and displays. | 4.3.14/51 , 4.3.15/53 |
| KPP | Keypad Port | Connectivity Peripheral | The KPP is used for keypad matrix scanning or as a general purpose I/O. This peripheral simplifies the software task of scanning a keypad matrix. | — |
| MPEG-4 | MPEG-4 Video Encoder | Multimedia Peripherals | The MPEG-4 encoder accelerates video compression, following the MPEG-4 standard | — |
| MSHC | Memory Stick Host Controller | Connectivity Peripheral | The MSHC is placed in between the AIPS and the customer memory stick to support data transfer from the MCIMX31C to the customer memory stick. | 4.3.16/78 |
| PADIO | Pads I/O | Buffers and Drivers | The PADIO serves as the interface between the internal modules and the device's external connections. | 4.3.1/16 |
| PCMCIA | PCM | Connectivity Peripheral | The PCMCIA Host Adapter provides the control logic for PCMCIA socket interfaces. | 4.3.17/80 |
| PWM | Pulse-Width Modulator | Timer Peripheral | The PWM has a 16-bit counter and is optimized to generate sound from stored sample audio images. It can also generate tones. | 4.3.18/82 |
| RNGA | Random Number Generator Accelerator | Security | The RNGA module is a digital integrated circuit capable of generating 32-bit random numbers. It is designed to comply with FIPS-140 standards for randomness and non-determinism. | — |
| RTC | Real Time Clock | Timer Peripheral | The RTC module provides a current stamp of seconds, minutes, hours, and days. Alarm and timer functions are also available for programming. The RTC supports dates from the year 1980 to 2050. | — |
| RTIC | Run-Time Integrity Checkers | Security | The RTIC ensures the integrity of the peripheral memory contents and assists with boot authentication. | — |

Table 3. Digital and Analog Modules (continued)

| Block Mnemonic | Block Name | Functional Grouping | Brief Description | Section/ Page |
|----------------|---|---------------------------|---|---------------------------|
| SCC | Security Controller Module | Security | The SCC is a hardware component composed of two blocks—the Secure RAM module, and the Security Monitor. The Secure RAM provides a way of securely storing sensitive information. | — |
| SDHC | Secured Digital Host Controller | Connectivity Peripheral | The SDHC controls the MMC (MultiMediaCard), SD (Secure Digital) memory, and I/O cards by sending commands to cards and performing data accesses to and from the cards. | 4.3.19/83 |
| SDMA | Smart Direct Memory Access | System Control Peripheral | The SDMA controller maximizes the system's performance by relieving the ARM core of the task of bulk data transfer from memory to memory or between memory and on-chip peripherals. | — |
| SIM | Subscriber Identification Module | Connectivity Peripheral | The SIM interfaces to an external Subscriber Identification Card. It is an asynchronous serial interface adapted for Smart Card communication for e-commerce applications. | 4.3.20/84 |
| SJC | Secure JTAG Controller | Debug | The SJC provides debug and test control with maximum security and provides a flexible architecture for future derivatives or future multi-cores architecture. | 4.3.21/88 |
| SSI | Synchronous Serial Interface | Multimedia Peripheral | The SSI is a full-duplex, serial port that allows the device to communicate with a variety of serial devices, such as standard codecs, Digital Signal Processors (DSPs), microprocessors, peripherals, and popular industry audio codecs that implement the inter-IC sound bus standard (I2S) and Intel AC97 standard. | 4.3.22/90 |
| UART | Universal Asynchronous Receiver/Transmitter | Connectivity Peripheral | The UART provides serial communication capability with external devices through an RS-232 cable or through use of external circuitry that converts infrared signals to electrical signals (for reception) or transforms electrical signals to signals that drive an infrared LED (for transmission) to provide low speed IrDA compatibility. | — |
| USB | Universal Serial Bus—2 Host Controllers and 1 OTG (On-The-Go) | Connectivity Peripherals | <ul style="list-style-type: none"> • USB Host 1 is designed to support transceiverless connection to the on-board peripherals in Low Speed and Full Speed mode, and connection to the ULPI (UTMI+ Low-Pin Count) and Legacy Full Speed transceivers. • USB Host 2 is designed to support transceiverless connection to the Cellular Modem Baseband Processor. • The USB-OTG controller offers HS/FS/LS capabilities in Host mode and HS/FS in device mode. In Host mode, the controller supports direct connection of a FS/LS device (without external hub). In device (bypass) mode, the OTG port functions as gateway between the Host 1 Port and the OTG transceiver. | 4.3.23/98 |
| WDOG | Watchdog Timer Module | Timer Peripheral | The WDOG module protects against system failures by providing a method for the system to recover from unexpected events or programming errors. | — |

3 Signal Descriptions

Signal descriptions are in the reference manual. Special signal considerations are listed following this paragraph. The BGA ball assignment is in [Section 5, “Package Information and Pinout,”](#) on page 99.

Special Signal Considerations:

- **Tamper detect (GPIO1_6)**

Tamper detect logic is used to issue a security violation. This logic is activated if the tamper detect input is asserted.

The tamper detect logic is disabled after reset. After enabling the logic, it is impossible to disable it until the next reset. The GPR[16] bit functions as the tamper detect enable bit.

GPIO1_6 functions similarly to other I/O with GPIO capabilities regardless of the status of the tamper detect enable bit. (For example, the GPIO1_6 can function as an input with GPIO capabilities, such as sampling through PSR or generating interrupts.)

- **Power ready (GPIO1_5)**

The power ready input, GPIO1_5, should be connected to an external power management IC power ready output signal. If not used, GPIO1_5 must either be (a) externally pulled-up to NVCC1 or (b) a no connect, internally pulled-up by enabling the on-chip pull-up resistor. GPIO1_5 is a dedicated input and cannot be used as a general-purpose input/output.

- **SJC_MOD**

SJC_MOD must be externally connected to GND for normal operation. Termination to GND through an external pull-down resistor (such as 1 k Ω) is allowed, but the value should be much smaller than the on-chip 100 k Ω pull-up.

- **CE_CONTROL**

CE_CONTROL is a reserved input and must be externally tied to GND through a 1 k Ω resistor.

- **M_REQUEST and M_GRANT**

These two signals are not utilized internally. The user should make no connection to these signals.

- **Clock Source Select (CLKSS)**

The CLKSS is the input that selects the default reference clock source providing input to the DPLL. To select CKIH, tie CLKSS to NVCC1. To select CKIL, tie CLKSS to ground. After initialization, the reference clock source can be changed (initial setting is overwritten) by programming the PRCS bits in the CCMR.

4 Electrical Characteristics

This section provides the device-level and module-level electrical characteristics for the MCIMX31C.

4.1 Chip-Level Conditions

This section provides the device-level electrical characteristics for the IC. See [Table 4](#) for a quick reference to the individual tables and sections.

Table 4. MCIMX31C Chip-Level Conditions

| For these characteristics, ... | Topic appears ... |
|---|-------------------|
| Table 5, "Absolute Maximum Ratings" | on page 10 |
| Table 6, "Thermal Resistance Data—19 × 19 mm Package" | on page 10 |
| Table 7, "Operating Ranges" | on page 12 |
| Table 8, "Specific Operating Ranges for Silicon Revision 2.0 and 2.0.1" | on page 12 |
| Table 9, "Interface Frequency" | on page 13 |
| Section 4.1.1, "Supply Current Specifications" | on page 14 |
| Section 4.2, "Supply Power-Up/Power-Down Requirements and Restrictions" | on page 15 |

CAUTION

Stresses beyond those listed under [Table 5, "Absolute Maximum Ratings," on page 10](#) may cause permanent damage to the device. These are stress ratings only. Functional operation of the device at these or any other conditions beyond those indicated under [Table 7, "Operating Ranges," on page 12](#) is not implied. Exposure to absolute-maximum-rated conditions for extended periods may affect device reliability.

Table 5. Absolute Maximum Ratings

| Parameter | Symbol | Min | Max | Units |
|---|---------------------------------|------|------------------|-------|
| Supply Voltage (Core) | $QVCC_{max}$ | -0.5 | 1.47 | V |
| Supply Voltage (I/O) | $NVCC_{max}$ | -0.5 | 3.1 | V |
| Input Voltage Range | V_{Imax} | -0.5 | $NVCC + 0.3$ | V |
| Storage Temperature | $T_{storage}$ | -40 | 125 | °C |
| ESD Damage Immunity: | | | | |
| Human Body Model (HBM) | V_{esd} | — | H1C ¹ | V |
| Machine Model (MM) | | — | 200 | |
| Charge Device Model (CDM) | | — | C2 ² | |
| Offset voltage allowed in run mode between core supplies. | V_{core_offset} ³ | — | 15 | mV |

¹ HBM ESD classification level according to the AEC-Q100-002-Rev-D standard.

² Integrated circuit CDM ESD classification level according to the AEC-Q100-011-Rev-B standard.

³ The offset is the difference between all core voltage pair combinations of QVCC, QVCC1, and QVCC4.

[Table 6](#) provides the thermal resistance data for the 19 × 19 mm, 0.8 mm pitch package.

Table 6. Thermal Resistance Data—19 × 19 mm Package

| Rating | Board | Symbol | Value | Unit | Notes |
|--|-------------------------|------------------|-------|------|---------|
| Junction to Ambient (natural convection) | Single layer board (1s) | $R_{\theta JA}$ | 46 | °C/W | 1, 2, 3 |
| Junction to Ambient (natural convection) | Four layer board (2s2p) | $R_{\theta JA}$ | 29 | °C/W | 1, 2, 3 |
| Junction to Ambient (@200 ft/min) | Single layer board (1s) | $R_{\theta JMA}$ | 38 | °C/W | 1, 2, 3 |

Table 6. Thermal Resistance Data—19 × 19 mm Package (continued)

| Rating | Board | Symbol | Value | Unit | Notes |
|--|-------------------------|---------------------------|-------|------|---------|
| Junction to Ambient (@200 ft/min) | Four layer board (2s2p) | $R_{\theta JMA}$ | 25 | °C/W | 1, 2, 3 |
| Junction to Board | — | $R_{\theta JB}$ | 19 | °C/W | 1, 3 |
| Junction to Case (Top) | — | $R_{\theta Jc\text{top}}$ | 10 | °C/W | 1, 4 |
| Junction to Package Top (natural convection) | — | Ψ_{JT} | 2 | °C/W | 1, 5 |

NOTES

1. Junction temperature is a function of die size, on-chip power dissipation, package thermal resistance, mounting site (board) temperature, ambient temperature, air flow, power dissipation of other components on the board, and board thermal resistance.
2. Junction-to-Ambient Thermal Resistance determined per JEDEC JESD51-3 and JESD51-6. Thermal test board meets JEDEC specification for this package.
3. Junction-to-Board thermal resistance determined per JEDEC JESD51-8. Thermal test board meets JEDEC specification for the specified package.
4. Junction-to-Case at the top of the package determined using MIL-STD 883 Method 1012.1. The cold plate temperature is used for the case temperature. Reported value includes the thermal resistance of the interface layer.
5. Thermal characterization parameter indicating the temperature difference between the package top and the junction temperature per JEDEC JESD51-2. When Greek letters are not available, the thermal characterization parameter is written as Psi-JT.

Electrical Characteristics

Table 7 provides the operating ranges.

NOTE

The term NVCC in this section refers to the associated supply rail of an input or output. The association is shown in the Signal Multiplexing chapter of the reference manual.

CAUTION

NVCC6 and NVCC9 must be at the same voltage potential. These supplies are connected together on-chip to optimize ESD damage immunity.

Table 7. Operating Ranges

| Symbol | Parameter | Min | Max | Units |
|-----------------------------|--|------|------|-------|
| QVCC, QVCC1, QVCC4 | Core Operating Voltage ^{1,2} $0 \leq f_{\text{ARM}} \leq 400 \text{ MHz}$ | 1.22 | 1.47 | V |
| | State Retention Voltage ³ | 0.95 | — | |
| NVCC1, NVCC3–10 | I/O Supply Voltage, except DDR ⁴ | 1.75 | 3.1 | V |
| NVCC2, NVCC21, NVCC22 | I/O Supply Voltage, DDR only | 1.75 | 1.95 | V |
| FVCC, MVCC, SVCC, UVCC | PLL (Phase-Locked Loop) and FPM (Frequency Pre-multiplier) Supply Voltage ⁵ | 1.3 | 1.47 | V |
| IOQVDD | On-device Level Shifter Supply Voltage | 1.6 | 1.9 | V |
| FUSE_VDD | Fusebox read Supply Voltage ⁶ | — | — | V |
| | Fusebox write (program) Supply Voltage ⁷ | 3.0 | 3.3 | V |
| T _A | Operating Ambient Temperature Range | –40 | 85 | °C |
| T _j | Operating Junction Temperature Range | — | 105 | °C |

¹ Measured at package balls, including peripherals, ARM, and L2 cache supplies (QVCC, QVCC1, QVCC4, respectively).

² The core voltage must be higher than 1.38V to avoid corrupted data during transfers from the USB HS. Please refer to Errata file ENGcm02610 ID

³ The SR voltage is applied to QVCC, QVCC1, and QVCC4 after the device is placed in SR mode. The Real-Time Clock (RTC) is operational in State Retention (SR) mode.

⁴ Overshoot and undershoot conditions (transitions above NVCC and below GND) on I/O must be held below 0.6 V, and the duration of the overshoot/undershoot must not exceed 10% of the system clock cycle. Overshoot/undershoot must be controlled through printed circuit board layout, transmission line impedance matching, signal line termination, or other methods. Non-compliance to this specification may affect device reliability or cause permanent damage to the device.

⁵ PLL voltage must not be altered after power-up, otherwise the PLL will be unstable and lose lock. To minimize inducing noise on the PLL supply line, source the voltage from a low-noise, dedicated supply. PLL parameters in [Table 28, "DPLL Specifications," on page 31](#), are guaranteed over the entire specified voltage range.

⁶ In read mode, FUSE_VDD can be floated or grounded.

⁷ Fuses might be inadvertently blown if written to while the voltage is below this minimum.

Table 8. Specific Operating Ranges for Silicon Revision 2.0 and 2.0.1

| Symbol | Parameter | Min | Max | Units |
|----------|---|-----|-----|-------|
| FUSE_VDD | Fusebox read Supply Voltage ¹ | — | — | V |
| | Fusebox write (program) Supply Voltage ² | 3.0 | 3.3 | V |

- ¹ In read mode, FUSE_VDD should be floated or grounded.
- ² Fuses might be inadvertently blown if written to while the voltage is below the minimum.

Table 9 provides information for interface frequency limits. For more details about clocks characteristics, see Section 4.3.8, “DPLL Electrical Specifications” on page 31 and Section 4.3.3, “Clock Amplifier Module (CAMP) Electrical Characteristics” on page 19.

Table 9. Interface Frequency

| ID | Parameter | Symbol | Min | Typ | Max | Units |
|----|-----------------------------|------------|-----|--------|------|-------|
| 1 | JTAG TCK Frequency | f_{JTAG} | DC | 5 | 10 | MHz |
| 2 | CKIL Frequency ¹ | f_{CKIL} | 32 | 32.768 | 38.4 | kHz |
| 3 | CKIH Frequency ² | f_{CKIH} | 15 | 26 | 75 | MHz |

- ¹ CKIL must be driven by an external clock source to ensure proper start-up and operation of the device. CKIL is needed to clock the internal reset synchronizer, the watchdog, and the real-time clock.
- ² DPTC functionality, specifically the voltage/frequency relation table, is dependent on CKIH frequency. At the time of publication, standard tables used by Freescale OSs provided for a CKIH frequency of 26 MHz only. Any deviation from this frequency requires an update to the OS. For more details, refer to the particular OS user's guide documentation. DPTC/DVFS are not supported for $f_{ARM} \leq 400\text{MHz}$.

Table 10 shows the fusebox supply current parameters.

Table 10. Fusebox Supply Current Parameters

| Ref. Num | Description | Symbol | Minimum | Typical | Maximum | Units |
|----------|---|---------------|---------|---------|---------|-------|
| 1 | eFuse Program Current. ¹ Current to program one eFuse bit: efuse_pgm = 3.0V | $I_{program}$ | — | 35 | 60 | mA |

- ¹ The current $I_{program}$ is during program time ($t_{program}$).

4.1.1 Supply Current Specifications

Table 11 shows the core current consumption for -40°C to 85°C for Silicon Revision 2.0 and 2.0.1 for the MCIMX31C.

Table 11. Current Consumption for -40°C to $85^{\circ}\text{C}^{1, 2}$ for Silicon Revision 2.0 and 2.0.1

| Mode | Conditions | QVCC (Peripheral) | | QVCC1 (ARM) | | QVCC4 (L2) | | FVCC + MVCC + SVCC + UVCC (PLL) | | Unit |
|-----------------|--|-------------------|-------|-------------|--------|------------|------|---------------------------------|------|------|
| | | Typ | Max | Typ | Max | Typ | Max | Typ | Max | |
| Deep Sleep | <ul style="list-style-type: none"> QVCC = 0.95 V ARM and L2 caches are power gated (QVCC1 = QVCC4 = 0 V) All PLLs are off, VCC = 1.4 V ARM is in well bias FPM is off 32 kHz input is on CKIH input is off CAMP is off TCK input is off All modules are off No external resistive loads RNGA oscillator is off | 0.20 | 9.00 | — | — | — | — | 0.04 | 0.14 | mA |
| State Retention | <ul style="list-style-type: none"> QVCC and QVCC1 = 0.95 V L2 caches are power gated (QVCC4 = 0 V) All PLLs are off, VCC = 1.4 V ARM is in well bias FPM is off 32 kHz input is on CKIH input is off CAMP is off TCK input is off All modules are off No external resistive loads RNGA oscillator is off | 0.20 | 9.00 | 0.15 | 3.50 | — | — | 0.04 | 0.14 | mA |
| Wait | <ul style="list-style-type: none"> QVCC, QVCC1, and QVCC4 = 1.22 V ARM is in wait for interrupt mode MAX is active L2 cache is stopped but powered MCU PLL is on (400 MHz), VCC = 1.4 V USB PLL and SPLL are off, VCC = 1.4 V FPM is on CKIH input is on CAMP is on 32 kHz input is on All clocks are gated off All modules are off (by programming CGR[2:0] registers) RNGA oscillator is off No external resistive loads | 7.00 | 19.00 | 3.00 | 100.00 | 0.03 | 0.90 | 4.00 | 6.00 | mA |

¹ Typical column: TA = 25°C

² Maximum column: TA = 85°C

4.2 Supply Power-Up/Power-Down Requirements and Restrictions

Any MCIMX31C board design must comply with the power-up and power-down sequence guidelines as described in this section to guarantee reliable operation of the device. Any deviation from these sequences may result in any or all of the following situations:

- Cause excessive current during power-up phase
- Prevent the device from booting
- Cause irreversible damage to the MCIMX31C (worst-case scenario)

4.2.1 Powering Up

The Power On Reset ($\overline{\text{POR}}$) pin must be kept asserted (low) throughout the power-up sequence. Power-up logic must guarantee that all power sources reach their target values prior to the release (de-assertion) of $\overline{\text{POR}}$. Figure 2 and Figure 3 show two options of the power-up sequence.

NOTE

Stages need to be performed in the order shown; however, *within* each stage, supplies can be powered up in any order. For example, supplies IOQVDD, NVCC1, and NVCC3 through NVCC10 do not need to be powered up in the order shown.

CAUTION

NVCC6 and NVCC9 must be at the same voltage potential. These supplies are connected together on-chip to optimize ESD damage immunity.

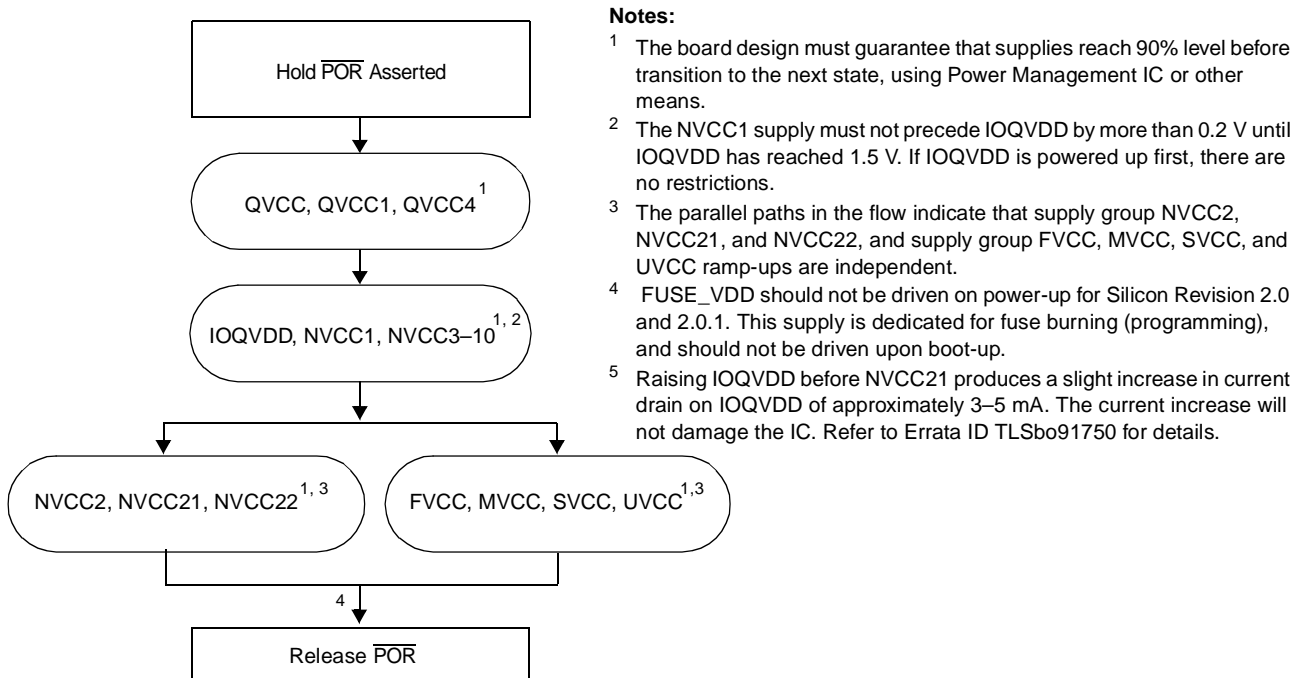
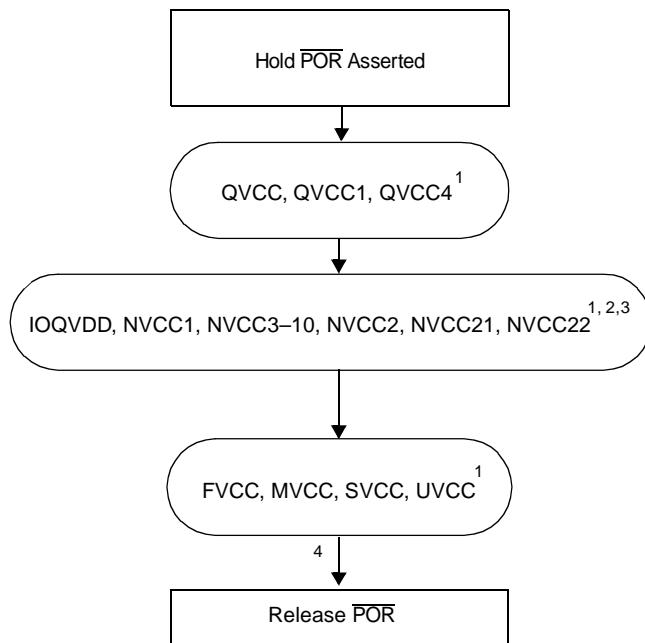

Figure 2. Option 1 Power-Up Sequence for Silicon Revision 2.0 and 2.0.1



Notes:

- 1 The board design must guarantee that supplies reach 90% level before transition to the next state, using Power Management IC or other means.
- 2 The NVCC1 supply must not precede IOQVDD by more than 0.2 V until IOQVDD has reached 1.5 V. If IOQVDD is powered up first, there are no restrictions.
- 3 Raising NVCC2, NVCC21, and NVCC22 at the same time as IOQVDD does not produce the slight increase in current drain on IOQVDD (as described in Figure 2, Note 5).
- 4 FUSE_VDD should not be driven on power-up for Silicon Revision 2.0 and 2.0.1. This supply is dedicated for fuse burning (programming), and should not be driven upon boot-up.

Figure 3. Option 2 Power-Up Sequence (Silicon Revision 2.0 and 2.0.1)

4.2.2 Powering Down

The power-down sequence should be completed as follows:

1. Lower the FUSE_VDD supply (when in write mode).
2. Lower the remaining supplies.

4.3 Module-Level Electrical Specifications

This section contains the MCIMX31C electrical information including timing specifications, arranged in alphabetical order by module name.

4.3.1 I/O Pad (PADIO) Electrical Specifications

This section specifies the AC/DC characterization of functional I/O of the MCIMX31C. There are two main types of I/O: regular and DDR. In this document, the “Regular” type is referred to as GPIO.

4.3.1.1 DC Electrical Characteristics

The MCIMX31C I/O parameters appear in Table 12 for GPIO. See Table 7, "Operating Ranges," on page 12 for temperature and supply voltage ranges.

NOTE

The term NVCC in this section refers to the associated supply rail of an input or output. The association is shown in the Signal Multiplexing chapter of the reference manual. NVCC for Table 12 refers to NVCC1 and NVCC3–10; QVCC refers to QVCC, QVCC1, and QVCC4.

Table 12. GPIO DC Electrical Parameters

| Parameter | Symbol | Test Conditions | Min | Typ | Max | Units |
|---|-------------|---|------------------|-----|------------------|----------|
| High-level output voltage | V_{OH} | $I_{OH} = -1$ mA | NVCC -0.15 | — | — | V |
| | | $I_{OH} =$ specified Drive | $0.8 \cdot NVCC$ | — | — | V |
| Low-level output voltage | V_{OL} | $I_{OL} = 1$ mA | — | — | 0.15 | V |
| | | $I_{OL} =$ specified Drive | — | — | $0.2 \cdot NVCC$ | V |
| High-level output current, slow slew rate | I_{OH_S} | $V_{OH} = 0.8 \cdot NVCC$ Std Drive High Drive Max Drive | -2 -4 -8 | — | — | mA |
| High-level output current, fast slew rate | I_{OH_F} | $V_{OH} = 0.8 \cdot NVCC$ Std Drive High Drive Max Drive | -4 -6 -8 | — | — | mA |
| Low-level output current, slow slew rate | I_{OL_S} | $V_{OL} = 0.2 \cdot NVCC$ Std Drive High Drive Max Drive | 2 4 8 | — | — | mA |
| Low-level output current, fast slew rate | I_{OL_F} | $V_{OL} = 0.2 \cdot NVCC$ Std Drive High Drive Max Drive | 4 6 8 | — | — | mA |
| High-Level DC input voltage | V_{IH} | — | $0.7 \cdot NVCC$ | — | NVCC | V |
| Low-Level DC input voltage | V_{IL} | — | 0 | — | $0.3 \cdot QVCC$ | V |
| Input Hysteresis | V_{HYS} | Hysteresis enabled | 0.25 | — | — | V |
| Schmitt trigger VT+ | V_{T+} | Hysteresis enabled | $0.5 \cdot QVCC$ | — | — | V |
| Schmitt trigger VT- | V_{T-} | Hysteresis enabled | — | — | $0.5 \cdot QVCC$ | V |
| Pull-up resistor (100 kΩ PU) | R_{PU}^1 | — | — | 100 | — | kΩ |
| Pull-down resistor (100 kΩ PD) | R_{PD}^1 | — | — | 100 | — | |
| Input current (no PU/PD) | I_{IN} | $V_I = NVCC$ or GND | — | — | ± 1 | μA |
| Input current (100 kΩ PU) | I_{IN} | $V_I = 0$ | — | — | 25 | μA μA |
| Input current (100 kΩ PD) | I_{IN} | $V_I = NVCC$ | — | — | 28 | μA |
| Tri-state leakage current | I_{OZ} | $V_I = NVCC$ or GND I/O = High Z | — | — | ± 2 | μA |

¹ Not a precise value. Measurements made on small sample size have shown variations of $\pm 50\%$ or more.

Electrical Characteristics

The MCIMX31C I/O parameters appear in [Table 13](#) for DDR (Double Data Rate). See [Table 7, "Operating Ranges,"](#) on [page 12](#) for temperature and supply voltage ranges.

NOTE

NVCC for [Table 13](#) refers to NVCC2, NVCC21, and NVCC22.

Table 13. DDR (Double Data Rate) I/O DC Electrical Parameters

| Parameter | Symbol | Test Conditions | Min | Typ | Max | Units |
|-----------------------------|----------|---|-------------------------|------|-------------------------|---------------|
| High-level output voltage | V_{OH} | $I_{OH} = -1 \text{ mA}$ | NVCC - 0.12 | — | — | V |
| | | $I_{OH} = \text{specified Drive}$ | $0.8 \cdot \text{NVCC}$ | — | — | V |
| Low-level output voltage | V_{OL} | $I_{OL} = 1 \text{ mA}$ | — | — | 0.08 | V |
| | | $I_{OL} = \text{specified Drive}$ | — | — | $0.2 \cdot \text{NVCC}$ | V |
| High-level output current | I_{OH} | $V_{OH} = 0.8 \cdot \text{NVCC}$ | — | — | — | mA |
| | | Std Drive | -3.6 | — | — | |
| | | High Drive | -7.2 | — | — | |
| | | Max Drive DDR Drive ¹ | -10.8 -14.4 | — | — | |
| Low-level output current | I_{OL} | $V_{OL} = 0.2 \cdot \text{NVCC}$ | — | — | — | mA |
| | | Std Drive | 3.6 | — | — | |
| | | High Drive | 7.2 | — | — | |
| | | Max Drive DDR Drive ¹ | 10.8 14.4 | — | — | |
| High-Level DC input voltage | V_{IH} | — | $0.7 \cdot \text{NVCC}$ | NVCC | NVCC + 0.3 | V |
| Low-Level DC input voltage | V_{IL} | — | -0.3 | 0 | $0.3 \cdot \text{NVCC}$ | V |
| Tri-state leakage current | I_{OZ} | $V_I = \text{NVCC or GND}$ $I/O = \text{High Z}$ | — | — | ± 2 | μA |

¹ Use of DDR Drive can result in excessive overshoot and ringing.

4.3.2 AC Electrical Characteristics

[Figure 4](#) depicts the load circuit for outputs. [Figure 5](#) depicts the output transition time waveform. The range of operating conditions appears in [Table 14](#) for slow general I/O, [Table 15](#) for fast general I/O, and [Table 16](#) for DDR I/O (unless otherwise noted).

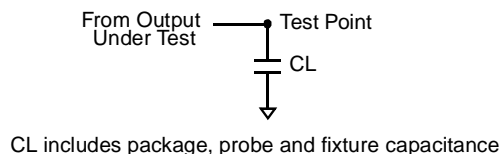

Figure 4. Load Circuit for Output

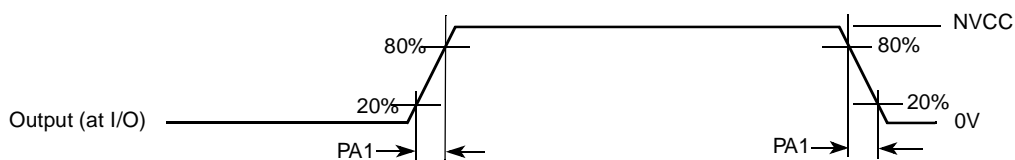

Figure 5. Output Transition Time Waveform

Table 14. AC Electrical Characteristics of Slow¹ General I/O

| ID | Parameter | Symbol | Test Condition | Min | Typ | Max | Units |
|-----|--------------------------------------|--------|----------------|--------------|--------------|---------------|-------|
| PA1 | Output Transition Times (Max Drive) | tpr | 25 pF 50 pF | 0.92 1.5 | 1.95 2.98 | 3.17 4.75 | ns |
| | Output Transition Times (High Drive) | tpr | 25 pF 50 pF | 1.52 2.75 | — | 4.81 8.42 | ns |
| | Output Transition Times (Std Drive) | tpr | 25 pF 50 pF | 2.79 5.39 | — | 8.56 16.43 | ns |

¹ Fast/slow characteristic is selected per GPIO (where available) by “slew rate” control. See reference manual.

Table 15. AC Electrical Characteristics of Fast¹ General I/O ²

| ID | Parameter | Symbol | Test Condition | Min | Typ | Max | Units |
|-----|--------------------------------------|--------|----------------|--------------|--------------|--------------|-------|
| PA1 | Output Transition Times (Max Drive) | tpr | 25 pF 50 pF | 0.68 1.34 | 1.33 2.6 | 2.07 4.06 | ns |
| | Output Transition Times (High Drive) | tpr | 25 pF 50 pF | .91 1.79 | 1.77 3.47 | 2.74 5.41 | ns |
| | Output Transition Times (Std Drive) | tpr | 25 pF 50 pF | 1.36 2.68 | 2.64 5.19 | 4.12 8.11 | ns |

¹ Fast/slow characteristic is selected per GPIO (where available) by “slew rate” control. See reference manual.

² Use of GPIO in fast mode with the associated NVCC > 1.95 V can result in excessive overshoot and ringing.

Table 16. AC Electrical Characteristics of DDR I/O

| ID | Parameter | Symbol | Test Condition | Min | Typ | Max | Units |
|-----|--|--------|----------------|--------------|--------------|--------------|-------|
| PA1 | Output Transition Times (DDR Drive) ¹ | tpr | 25 pF 50 pF | 0.51 0.97 | 0.82 1.58 | 1.28 2.46 | ns |
| | Output Transition Times (Max Drive) | tpr | 25 pF 50 pF | 0.67 1.29 | 1.08 2.1 | 1.69 3.27 | ns |
| | Output Transition Times (High Drive) | tpr | 25 pF 50 pF | .99 1.93 | 1.61 3.13 | 2.51 4.89 | ns |
| | Output Transition Times (Std Drive) | tpr | 25 pF 50 pF | 1.96 3.82 | 3.19 6.24 | 4.99 9.73 | ns |

¹ Use of DDR Drive can result in excessive overshoot and ringing.

4.3.3 Clock Amplifier Module (CAMP) Electrical Characteristics

This section outlines the Clock Amplifier Module (CAMP) specific electrical characteristics. [Table 17](#) shows clock amplifier electrical characteristics.

Table 17. Clock Amplifier Electrical Characteristics for CKIH Input

| Parameter | Min | Typ | Max | Units |
|-----------------------------|---------------------------|-----|-----|-------|
| Input Frequency | 15 | — | 75 | MHz |
| VIL (for square wave input) | 0 | — | 0.3 | V |
| VIH (for square wave input) | (VDD ¹ - 0.25) | — | 3 | V |
| Sinusoidal Input Amplitude | 0.4 ² | — | VDD | Vp-p |
| Duty Cycle | 45 | 50 | 55 | % |

¹ VDD is the supply voltage of CAMP. See reference manual.

² This value of the sinusoidal input will be measured through characterization.

4.3.4 1-Wire Electrical Specifications

Figure 6 depicts the RPP timing, and Table 18 lists the RPP timing parameters.

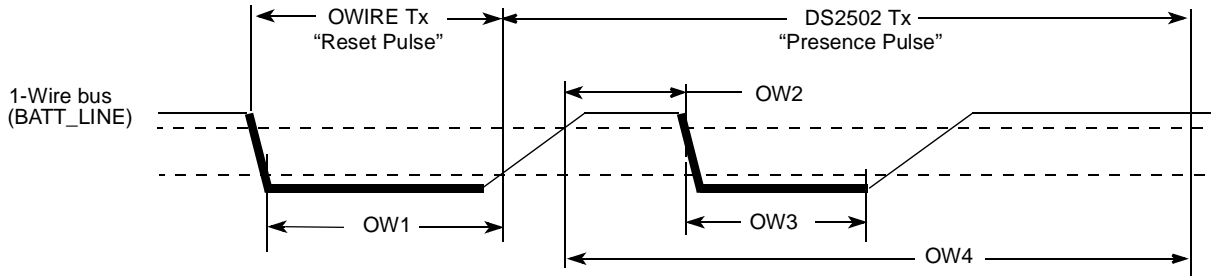

Figure 6. Reset and Presence Pulses (RPP) Timing Diagram

Table 18. RPP Sequence Delay Comparisons Timing Parameters

| ID | Parameters | Symbol | Min | Typ | Max | Units |
|-----|----------------------|-------------------|-----|-----|-----|-------|
| OW1 | Reset Time Low | t _{RSTL} | 480 | 511 | — | μs |
| OW2 | Presence Detect High | t _{PDH} | 15 | — | 60 | μs |
| OW3 | Presence Detect Low | t _{PDL} | 60 | — | 240 | μs |
| OW4 | Reset Time High | t _{RSTH} | 480 | 512 | — | μs |

Figure 7 depicts Write 0 Sequence timing, and Table 19 lists the timing parameters.

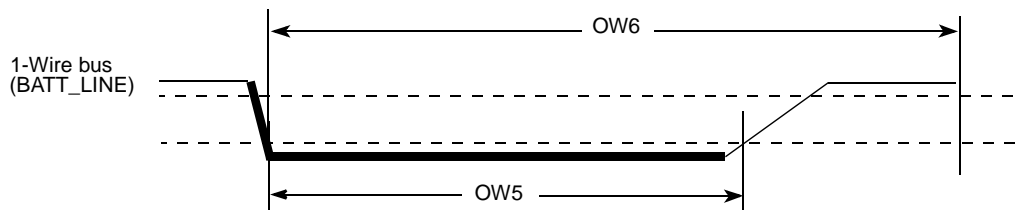
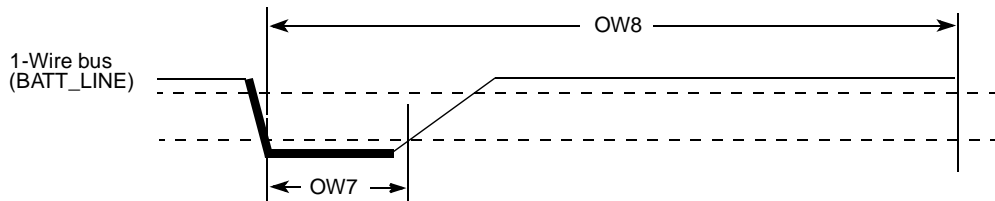
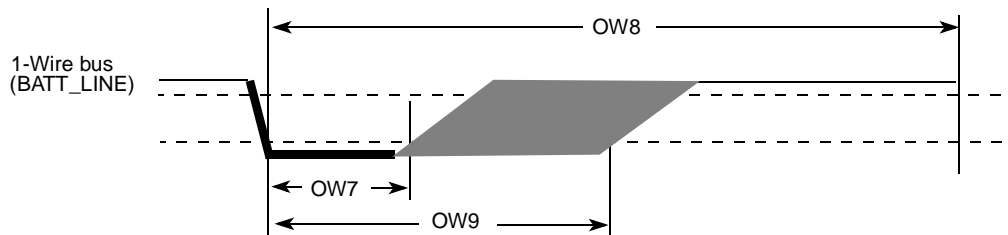

Figure 7. Write 0 Sequence Timing Diagram

Table 19. WR0 Sequence Timing Parameters

| ID | Parameter | Symbol | Min | Typ | Max | Units |
|-----|------------------------|----------------|-----|-----|-----|---------|
| OW5 | Write 0 Low Time | t_{WR0_low} | 60 | 100 | 120 | μs |
| OW6 | Transmission Time Slot | t_{SLOT} | OW5 | 117 | 120 | μs |

Figure 8 depicts Write 1 Sequence timing, Figure 9 depicts the Read Sequence timing, and Table 20 lists the timing parameters.

Figure 8. Write 1 Sequence Timing Diagram

Figure 9. Read Sequence Timing Diagram
Table 20. WR1/RD Timing Parameters

| ID | Parameter | Symbol | Min | Typ | Max | Units |
|-----|-------------------------|---------------|-----|-----|-----|---------|
| OW7 | Write 1 / Read Low Time | t_{LOW1} | 1 | 5 | 15 | μs |
| OW8 | Transmission Time Slot | t_{SLOT} | 60 | 117 | 120 | μs |
| OW9 | Release Time | $t_{RELEASE}$ | 15 | — | 45 | μs |

4.3.5 ATA Electrical Specifications (ATA Bus, Bus Buffers)

This section discusses ATA parameters. For a detailed description, refer to the ATA specification.

The user needs to use level shifters for 3.3 Volt or 5.0 Volt compatibility on the ATA interface.

The use of bus buffers introduces delay on the bus and introduces skew between signal lines. These factors make it difficult to operate the bus at the highest speed (UDMA-5) when bus buffers are used. If fast UDMA mode operation is needed, this may not be compatible with bus buffers.

Another area of attention is the slew rate limit imposed by the ATA specification on the ATA bus. According to this limit, any signal driven on the bus should have a slew rate between 0.4 and 1.2 V/ns with a 40 pF load. Not many vendors of bus buffers specify slew rate of the outgoing signals.

Electrical Characteristics

When bus buffers are used, the `ata_data` bus buffer is special. This is a bidirectional bus buffer, so a direction control signal is needed. This direction control signal is `ata_buffer_en`. When its high, the bus should drive from host to device. When its low, the bus should drive from device to host. Steering of the signal is such that contention on the host and device tri-state busses is always avoided.

4.3.5.1 Timing Parameters

In the timing equations, some timing parameters are used. These parameters depend on the implementation of the ATA interface on silicon, the bus buffer used, the cable delay and cable skew. [Table 21](#) shows ATA timing parameters.

Table 21. ATA Timing Parameters

| Name | Description | Value/ Contributing Factor ¹ |
|---------|--|--|
| T | Bus clock period (<code>ipg_clk_ata</code>) | peripheral clock frequency |
| ti_ds | Set-up time <code>ata_data</code> to <code>ata_iordy</code> edge (UDMA-in only) UDMA0 UDMA1 UDMA2, UDMA3 UDMA4 UDMA5 | 15 ns 10 ns 7 ns 5 ns 4 ns |
| ti_dh | Hold time <code>ata_iordy</code> edge to <code>ata_data</code> (UDMA-in only) UDMA0, UDMA1, UDMA2, UDMA3, UDMA4 UDMA5 | 5.0 ns 4.6 ns |
| tco | Propagation delay bus clock L-to-H to <code>ata_cs0</code> , <code>ata_cs1</code> , <code>ata_da2</code> , <code>ata_da1</code> , <code>ata_da0</code> , <code>ata_dior</code> , <code>ata_diow</code> , <code>ata_dmack</code> , <code>ata_data</code> , <code>ata_buffer_en</code> | 12.0 ns |
| tsu | Set-up time <code>ata_data</code> to bus clock L-to-H | 8.5 ns |
| tsui | Set-up time <code>ata_iordy</code> to bus clock H-to-L | 8.5 ns |
| thi | Hold time <code>ata_iordy</code> to bus clock H to L | 2.5 ns |
| tskew1 | Max difference in propagation delay bus clock L-to-H to any of following signals <code>ata_cs0</code> , <code>ata_cs1</code> , <code>ata_da2</code> , <code>ata_da1</code> , <code>ata_da0</code> , <code>ata_dior</code> , <code>ata_diow</code> , <code>ata_dmack</code> , <code>ata_data</code> (write), <code>ata_buffer_en</code> | 7 ns |
| tskew2 | Max difference in buffer propagation delay for any of following signals <code>ata_cs0</code> , <code>ata_cs1</code> , <code>ata_da2</code> , <code>ata_da1</code> , <code>ata_da0</code> , <code>ata_dior</code> , <code>ata_diow</code> , <code>ata_dmack</code> , <code>ata_data</code> (write), <code>ata_buffer_en</code> | transceiver |
| tskew3 | Max difference in buffer propagation delay for any of following signals <code>ata_iordy</code> , <code>ata_data</code> (read) | transceiver |
| tbuf | Max buffer propagation delay | transceiver |
| tcable1 | Cable propagation delay for <code>ata_data</code> | cable |
| tcable2 | Cable propagation delay for control signals <code>ata_dior</code> , <code>ata_diow</code> , <code>ata_iordy</code> , <code>ata_dmack</code> | cable |
| tskew4 | Max difference in cable propagation delay between <code>ata_iordy</code> and <code>ata_data</code> (read) | cable |

Table 21. ATA Timing Parameters (continued)

| Name | Description | Value/ Contributing Factor ¹ |
|--------|--|--|
| tskew5 | Max difference in cable propagation delay between (ata_dior, ata_diow, ata_dmack) and ata_cs0, ata_cs1, ata_da2, ata_da1, ata_da0, ata_data(write) | cable |
| tskew6 | Max difference in cable propagation delay without accounting for ground bounce | cable |

¹ Values provided where applicable.

4.3.5.2 PIO Mode Timing

Figure 10 shows timing for PIO read, and Table 22 lists the timing parameters for PIO read.

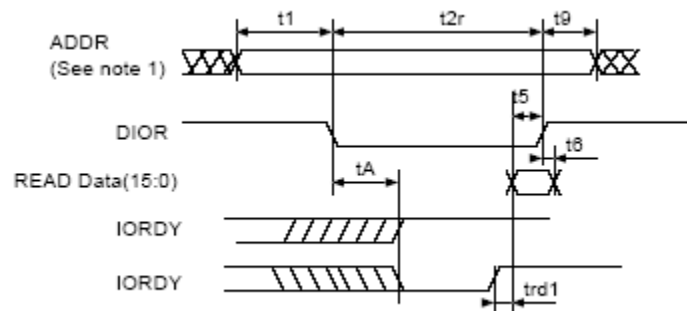
Figure 10. PIO Read Timing Diagram
Table 22. PIO Read Timing Parameters

| ATA Parameter | Parameter from Figure 10 | Value | Controlling Variable |
|---------------|--------------------------|---|-----------------------------|
| t1 | t1 | $t1 \text{ (min)} = \text{time_1} * T - (\text{tskew1} + \text{tskew2} + \text{tskew5})$ | time_1 |
| t2 | t2r | $t2 \text{ (min)} = \text{time_2r} * T - (\text{tskew1} + \text{tskew2} + \text{tskew5})$ | time_2r |
| t9 | t9 | $t9 \text{ (min)} = \text{time_9} * T - (\text{tskew1} + \text{tskew2} + \text{tskew6})$ | time_3 |
| t5 | t5 | $t5 \text{ (min)} = t_{co} + t_{su} + t_{buf} + t_{buf} + t_{cable1} + t_{cable2}$ | If not met, increase time_2 |
| t6 | t6 | 0 | — |
| tA | tA | $tA \text{ (min)} = (1.5 + \text{time_ax}) * T - (t_{co} + t_{sui} + t_{cable2} + t_{cable2} + 2 * t_{buf})$ | time_ax |
| trd | trd1 | $\text{trd1 (max)} = (-\text{trd}) + (\text{tskew3} + \text{tskew4})$ $\text{trd1 (min)} = (\text{time_pio_rdx} - 0.5) * T - (t_{su} + t_{hi})$ $(\text{time_pio_rdx} - 0.5) * T > t_{su} + t_{hi} + \text{tskew3} + \text{tskew4}$ | time_pio_rdx |
| t0 | — | $t0 \text{ (min)} = (\text{time_1} + \text{time_2} + \text{time_9}) * T$ | time_1, time_2r, time_9 |

Figure 11 shows timing for PIO write, and Table 23 lists the timing parameters for PIO write.

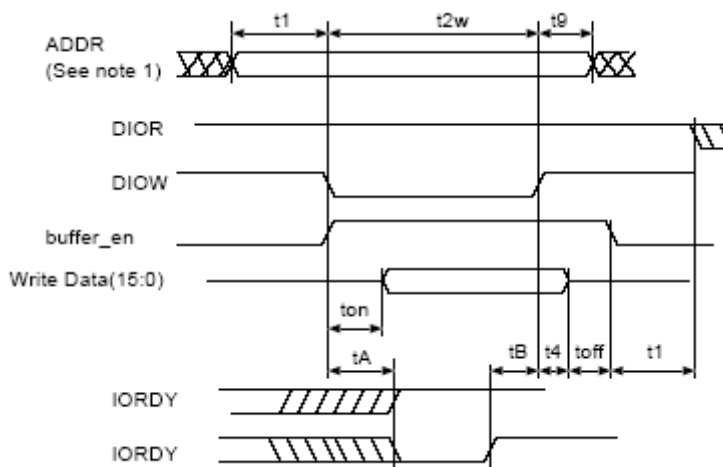

Figure 11. Multiword DMA (MDMA) Timing

Table 23. PIO Write Timing Parameters

| ATA Parameter | Parameter from Figure 11 | Value | Controlling Variable |
|---------------|--------------------------|--|------------------------------|
| t1 | t1 | $t_1 \text{ (min)} = \text{time_1} * T - (\text{tskew1} + \text{tskew2} + \text{tskew5})$ | time_1 |
| t2 | t2w | $t_2 \text{ (min)} = \text{time_2w} * T - (\text{tskew1} + \text{tskew2} + \text{tskew5})$ | time_2w |
| t9 | t9 | $t_9 \text{ (min)} = \text{time_9} * T - (\text{tskew1} + \text{tskew2} + \text{tskew6})$ | time_9 |
| t3 | — | $t_3 \text{ (min)} = (\text{time_2w} - \text{time_on}) * T - (\text{tskew1} + \text{tskew2} + \text{tskew5})$ | If not met, increase time_2w |
| t4 | t4 | $t_4 \text{ (min)} = \text{time_4} * T - \text{tskew1}$ | time_4 |
| tA | tA | $t_A = (1.5 + \text{time_ax}) * T - (\text{tco} + \text{tsui} + \text{tcable2} + \text{tcable2} + 2 * \text{tbuf})$ | time_ax |
| t0 | — | $t_0 \text{ (min)} = (\text{time_1} + \text{time_2} + \text{time_9}) * T$ | time_1, time_2r, time_9 |
| — | — | Avoid bus contention when switching buffer on by making ton long enough. | — |
| — | — | Avoid bus contention when switching buffer off by making toff long enough. | — |

Figure 12 shows timing for MDMA read, Figure 13 shows timing for MDMA write, and Table 24 lists the timing parameters for MDMA read and write.

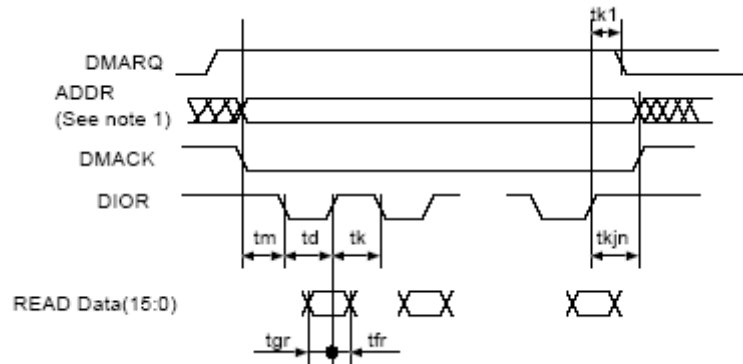

Figure 12. MDMA Read Timing Diagram

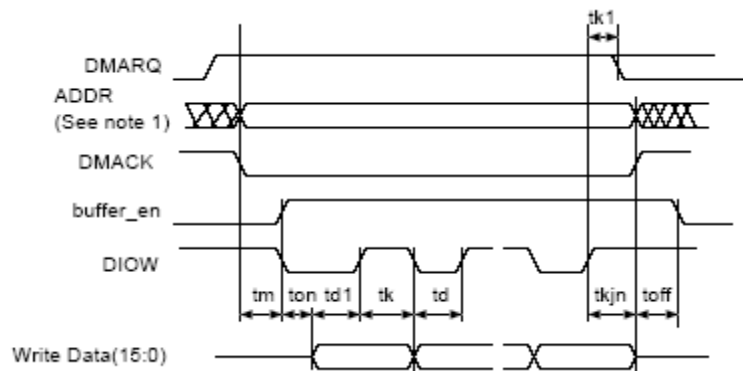

Figure 13. MDMA Write Timing Diagram

Table 24. MDMA Read and Write Timing Parameters

| ATA Parameter | Parameter from Figure 12, Figure 13 | Value | Controlling Variable |
|---------------|-------------------------------------|---|----------------------|
| tm, ti | tm | $tm \text{ (min)} = ti \text{ (min)} = time_m * T - (tskew1 + tskew2 + tskew5)$ | time_m |
| td | td, td1 | $td1 \text{ (min)} = td \text{ (min)} = time_d * T - (tskew1 + tskew2 + tskew6)$ | time_d |
| tk | tk | $tk \text{ (min)} = time_k * T - (tskew1 + tskew2 + tskew6)$ | time_k |
| t0 | — | $t0 \text{ (min)} = (time_d + time_k) * T$ | time_d, time_k |
| tg(read) | tgr | $tgr \text{ (min-read)} = tco + tsu + tbuf + tbuf + tcable1 + tcable2$ $tgr \text{ (min-drive)} = td - te \text{ (drive)}$ | time_d |
| tf(read) | tfr | $tfr \text{ (min-drive)} = 0$ | — |
| tg(write) | — | $tg \text{ (min-write)} = time_d * T - (tskew1 + tskew2 + tskew5)$ | time_d |
| tf(write) | — | $tf \text{ (min-write)} = time_k * T - (tskew1 + tskew2 + tskew6)$ | time_k |
| tL | — | $tL \text{ (max)} = (time_d + time_k - 2) * T - (tsu + tco + 2 * tbuf + 2 * tcable2)$ | time_d, time_k |
| tn, tj | tkjn | $tn = tj = tkjn = (\max(time_k, time_jn) * T - (tskew1 + tskew2 + tskew6))$ | time_jn |
| — | ton toff | $ton = time_on * T - tskew1$ $toff = time_off * T - tskew1$ | — |

4.3.5.3 UDMA In Timing

Figure 14 shows timing when the UDMA in transfer starts, Figure 15 shows timing when the UDMA in host terminates transfer, Figure 16 shows timing when the UDMA in device terminates transfer, and Table 25 lists the timing parameters for UDMA in burst.

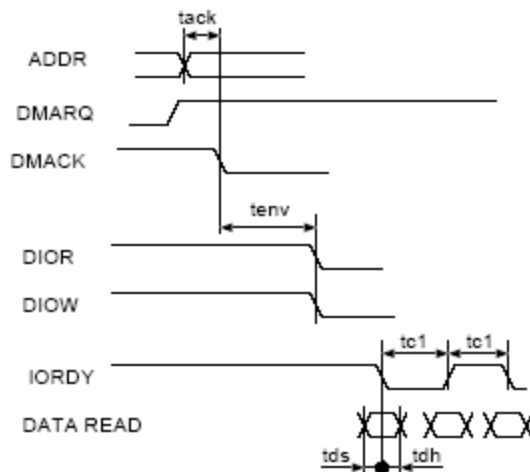

Figure 14. UDMA In Transfer Starts Timing Diagram

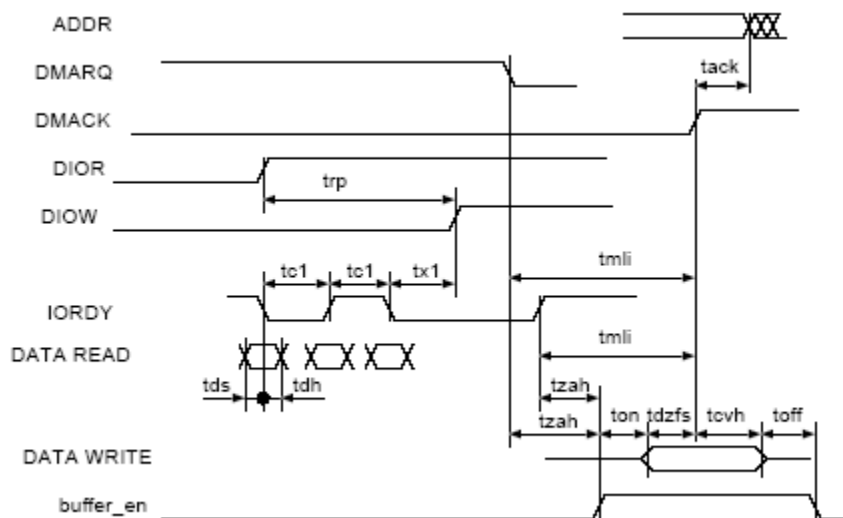

Figure 15. UDMA In Host Terminates Transfer Timing Diagram

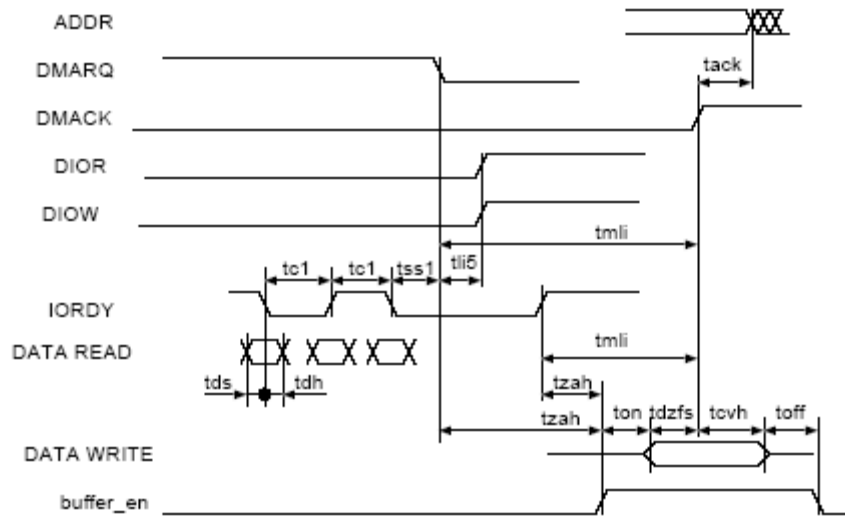

Figure 16. UDMA In Device Terminates Transfer Timing Diagram

Table 25. UDMA In Burst Timing Parameters

| ATA Parameter | Parameter from Figure 14, Figure 15, Figure 16 | Description | Controlling Variable |
|---------------|--|--|---|
| tack | tack | $tack (min) = (time_ack * T) - (tskew1 + tskew2)$ | time_ack |
| tenv | tenv | $tenv (min) = (time_env * T) - (tskew1 + tskew2)$ $tenv (max) = (time_env * T) + (tskew1 + tskew2)$ | time_env |
| tds | tds1 | $tds - (tskew3) - ti_ds > 0$ | tskew3, ti_ds, ti_dh should be low enough |
| tdh | tdh1 | $tdh - (tskew3) - ti_dh > 0$ | |
| tcyc | tc1 | $(tcyc - tskew) > T$ | T big enough |
| trp | trp | $trp (min) = time_rp * T - (tskew1 + tskew2 + tskew6)$ | time_rp |
| — | tx1 ¹ | $(time_rp * T) - (tco + tsu + 3T + 2 * tbuf + 2 * tcable2) > trfs (drive)$ | time_rp |
| tml1 | tml11 | $tml11 (min) = (time_mlix + 0.4) * T$ | time_mlix |
| tzah | tzah | $tzah (min) = (time_zah + 0.4) * T$ | time_zah |
| tdzfs | tdzfs | $tdzfs = (time_dzfs * T) - (tskew1 + tskew2)$ | time_dzfs |
| tcvh | tcvh | $tcvh = (time_cvh * T) - (tskew1 + tskew2)$ | time_cvh |
| — | ton toff | $ton = time_on * T - tskew1$ $toff = time_off * T - tskew1$ | — |

¹ There is a special timing requirement in the ATA host that requires the internal DIOW to go only high 3 clocks after the last active edge on the DSTROBE signal. The equation given on this line tries to capture this constraint.

2. Make ton and toff big enough to avoid bus contention

4.3.5.4 UDMA Out Timing

Figure 17 shows timing when the UDMA out transfer starts, Figure 18 shows timing when the UDMA out host terminates transfer, Figure 19 shows timing when the UDMA out device terminates transfer, and Table 26 lists the timing parameters for UDMA out burst.

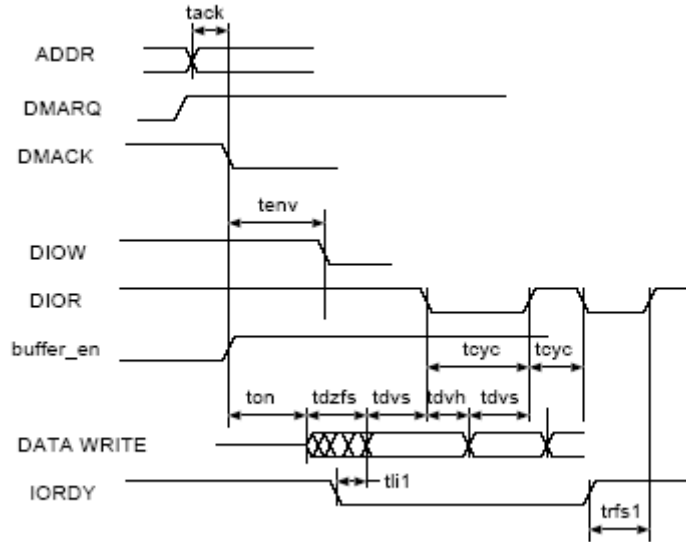

Figure 17. UDMA Out Transfer Starts Timing Diagram

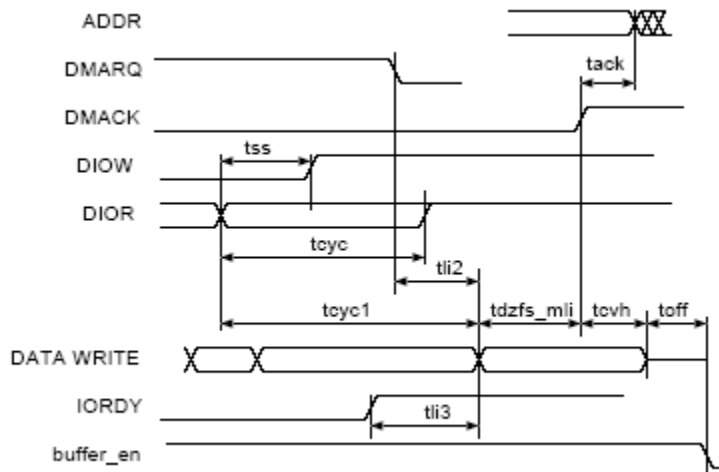

Figure 18. UDMA Out Host Terminates Transfer Timing Diagram

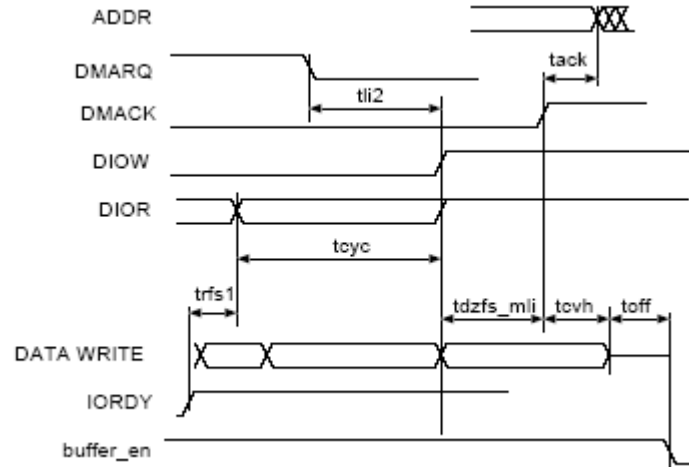

Figure 19. UDMA Out Device Terminates Transfer Timing Diagram

Table 26. UDMA Out Burst Timing Parameters

| ATA Parameter | Parameter from Figure 17, Figure 18, Figure 19 | Value | Controlling Variable |
|---------------|--|--|----------------------|
| tack | tack | $tack (min) = (time_ack * T) - (tskew1 + tskew2)$ | time_ack |
| tenv | tenv | $tenv (min) = (time_env * T) - (tskew1 + tskew2)$ $tenv (max) = (time_env * T) + (tskew1 + tskew2)$ | time_env |
| tdvs | tdvs | $tdvs = (time_dvs * T) - (tskew1 + tskew2)$ | time_dvs |
| tdvh | tdvh | $tdvs = (time_dvh * T) - (tskew1 + tskew2)$ | time_dvh |
| tcyc | tcyc | $tcyc = time_cyc * T - (tskew1 + tskew2)$ | time_cyc |
| t2cyc | — | $t2cyc = time_cyc * 2 * T$ | time_cyc |
| trfs1 | trfs | $trfs = 1.6 * T + tsui + tco + tbuf + tbuf$ | — |
| — | tdzfs | $tdzfs = time_dzfs * T - (tskew1)$ | time_dzfs |
| tss | tss | $tss = time_ss * T - (tskew1 + tskew2)$ | time_ss |
| tmli | tdzfs_mli | $tdzfs_mli = \max (time_dzfs, time_mli) * T - (tskew1 + tskew2)$ | — |
| tli | tli1 | $tli1 > 0$ | — |
| tli | tli2 | $tli2 > 0$ | — |
| tli | tli3 | $tli3 > 0$ | — |
| tcvh | tcvh | $tcvh = (time_cvh * T) - (tskew1 + tskew2)$ | time_cvh |
| — | ton toff | $ton = time_on * T - tskew1$ $toff = time_off * T - tskew1$ | — |

4.3.6 AUDMUX Electrical Specifications

The AUDMUX provides a programmable interconnect logic for voice, audio and data routing between internal serial interfaces (SSI) and external serial interfaces (audio and voice codecs). The AC timing of AUDMUX external pins is hence governed by the SSI module. Please refer to their respective electrical specifications.

4.3.7 CSPI Electrical Specifications

This section describes the electrical information of the CSPI.

4.3.7.1 CSPI Timing

Figure 20 and Figure 21 depict the master mode and slave mode timings of CSPI, and Table 27 lists the timing parameters.

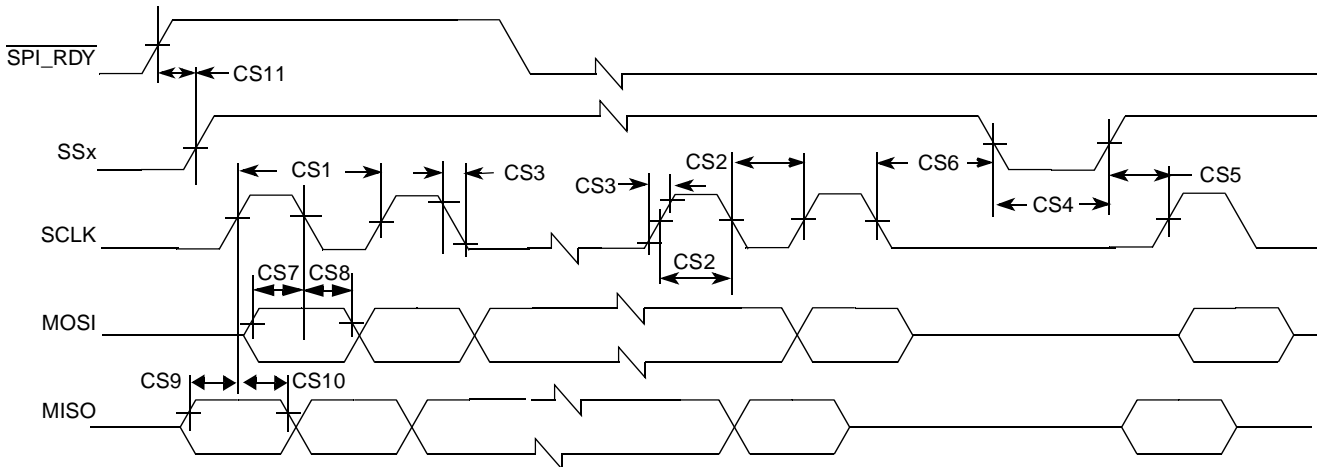

Figure 20. CSPI Master Mode Timing Diagram

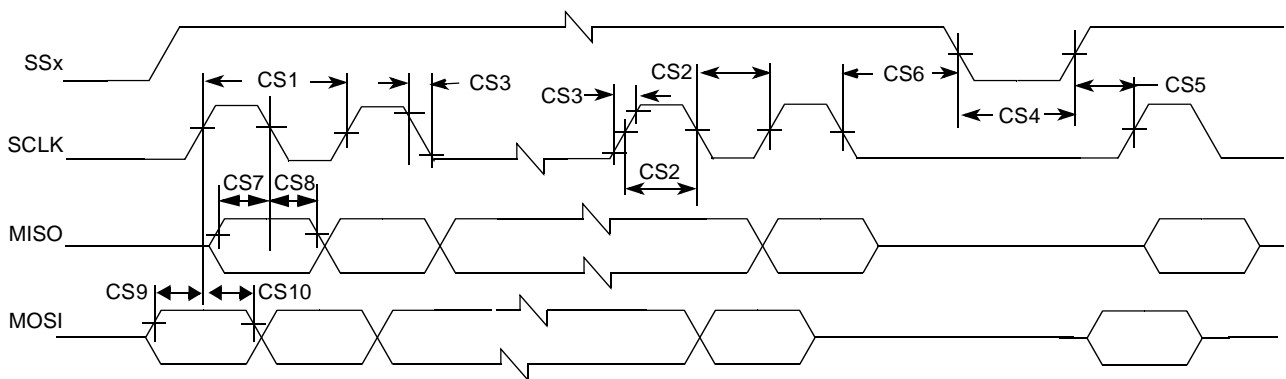

Figure 21. CSPI Slave Mode Timing Diagram

Table 27. CSPI Interface Timing Parameters

| ID | Parameter | Symbol | Min | Max | Units |
|------|---------------------------------|-----------------|-----|-----|-------|
| CS1 | SCLK Cycle Time | t_{clk} | 60 | — | ns |
| CS2 | SCLK High or Low Time | t_{SW} | 30 | — | ns |
| CS3 | SCLK Rise or Fall | $t_{RISE/FALL}$ | — | 7.6 | ns |
| CS4 | SSx pulse width | t_{CSLH} | 25 | — | ns |
| CS5 | SSx Lead Time (CS setup time) | t_{SCS} | 25 | — | ns |
| CS6 | SSx Lag Time (CS hold time) | t_{HCS} | 25 | — | ns |
| CS7 | Data Out Setup Time | t_{Smosi} | 5 | — | ns |
| CS8 | Data Out Hold Time | t_{Hmosi} | 5 | — | ns |
| CS9 | Data In Setup Time | t_{Smiso} | 6 | — | ns |
| CS10 | Data In Hold Time | t_{Hmiso} | 5 | — | ns |
| CS11 | SPI_RDY Setup Time ¹ | t_{SRDY} | — | — | ns |

¹ SPI_RDY is sampled internally by ipg_clk and is asynchronous to all other CSPI signals.

4.3.8 DPLL Electrical Specifications

The three PLL's of the MCIMX31C (MCU, USB, and Serial PLL) are all based on same DPLL design. The characteristics provided herein apply to all of them, except where noted explicitly. The PLL characteristics are provided based on measurements done for both sources—external clock source (CKIH), and FPM (Frequency Pre-Multiplier) source.

4.3.8.1 Electrical Specifications

Table 28 lists the DPLL specification.

Table 28. DPLL Specifications

| Parameter | Min | Typ | Max | Unit | Comments |
|--|-----------|------------------|-----------------|------|--|
| CKIH frequency | 15 | 26 ¹ | 75 ² | MHz | — |
| CKIL frequency (Frequency Pre-multiplier (FPM) enable mode) | — | 32; 32.768, 38.4 | — | kHz | FPM lock time ≈ 480 μs. |
| Predivision factor (PD bits) | 1 | — | 16 | — | — |
| PLL reference frequency range after Predivider | 15 | — | 35 | MHz | 15 ≤ CKIH frequency/PD ≤ 35 MHz 15 ≤ FPM output/PD ≤ 35 MHz |
| PLL output frequency range: MPLL and SPLL UPLL | 52 190 | — | 400 240 | MHz | — |
| Maximum allowed reference clock phase noise. | — | — | ± 100 | ps | — |
| Frequency lock time (FOL mode or non-integer MF) | — | — | 398 | — | Cycles of divided reference clock. |

Table 28. DPLL Specifications (continued)

| Parameter | Min | Typ | Max | Unit | Comments |
|---|-----|-----|-----|------|--|
| Phase lock time | — | — | 100 | μs | In addition to the frequency |
| Maximum allowed PLL supply voltage ripple | — | — | 25 | mV | $F_{\text{modulation}} < 50 \text{ kHz}$ |
| Maximum allowed PLL supply voltage ripple | — | — | 20 | mV | $50 \text{ kHz} < F_{\text{modulation}} < 300 \text{ kHz}$ |
| Maximum allowed PLL supply voltage ripple | — | — | 25 | mV | $F_{\text{modulation}} > 300 \text{ kHz}$ |
| PLL output clock phase jitter | — | — | 5.2 | ns | Measured on CLKO pin |
| PLL output clock period jitter | — | — | 420 | ps | Measured on CLKO pin |

- ¹ The user or board designer must take into account that the use of a frequency other than 26 MHz would require adjustment to the DPTC–DVFS table, which is incorporated into operating system code.
- ² The PLL reference frequency must be $\leq 35 \text{ MHz}$. Therefore, for frequencies between 35 MHz and 70 MHz, program the predivider to divide by 2 or more. If the CKIH frequency is above 70 MHz, program the predivider to 3 or more. For PD bit description, see the reference manual.

4.3.9 EMI Electrical Specifications

This section provides electrical parametrics and timings for EMI module.

4.3.9.1 NAND Flash Controller Interface (NFC)

The NFC supports normal timing mode, using two flash clock cycles for one access of $\overline{\text{RE}}$ and $\overline{\text{WE}}$. AC timings are provided as multiplications of the clock cycle and fixed delay. [Figure 22](#), [Figure 23](#), [Figure 24](#), and [Figure 25](#) depict the relative timing requirements among different signals of the NFC at module level, for normal mode, and [Table 29](#) lists the timing parameters.

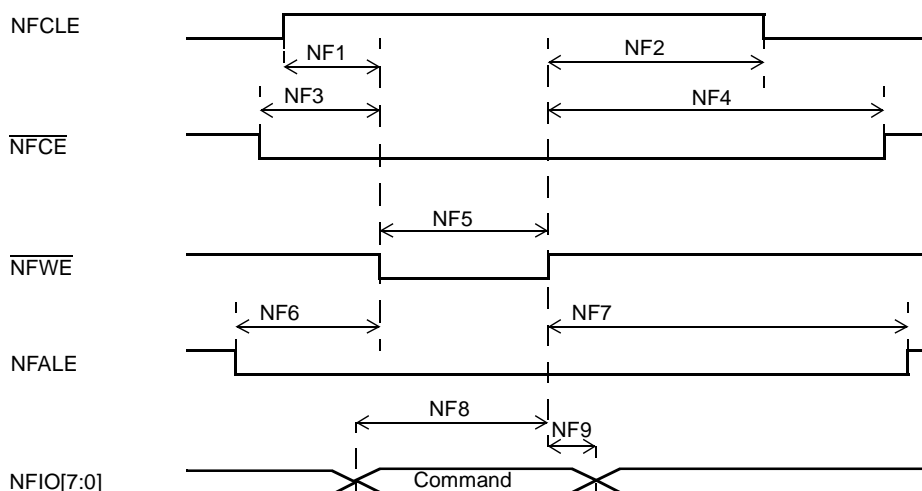

Figure 22. Command Latch Cycle Timing Diagram

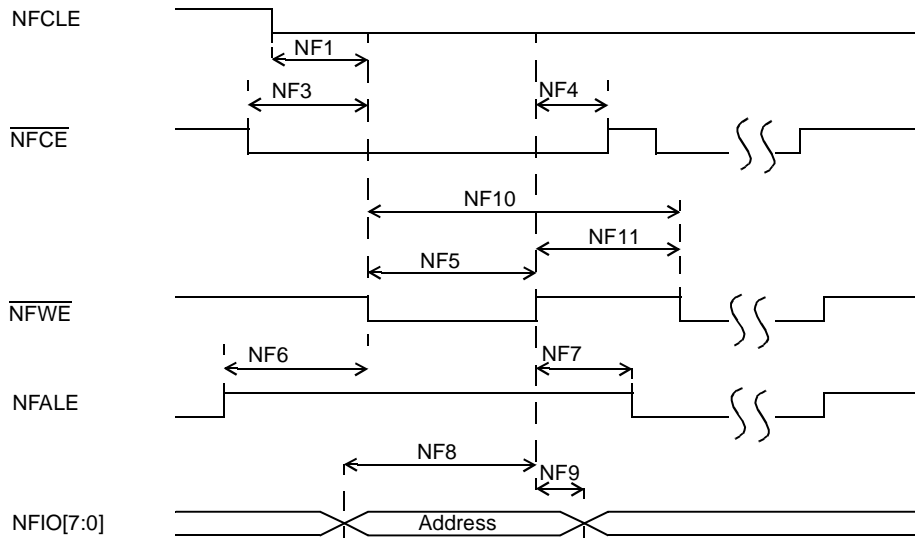

Figure 23. Address Latch Cycle Timing Diagram

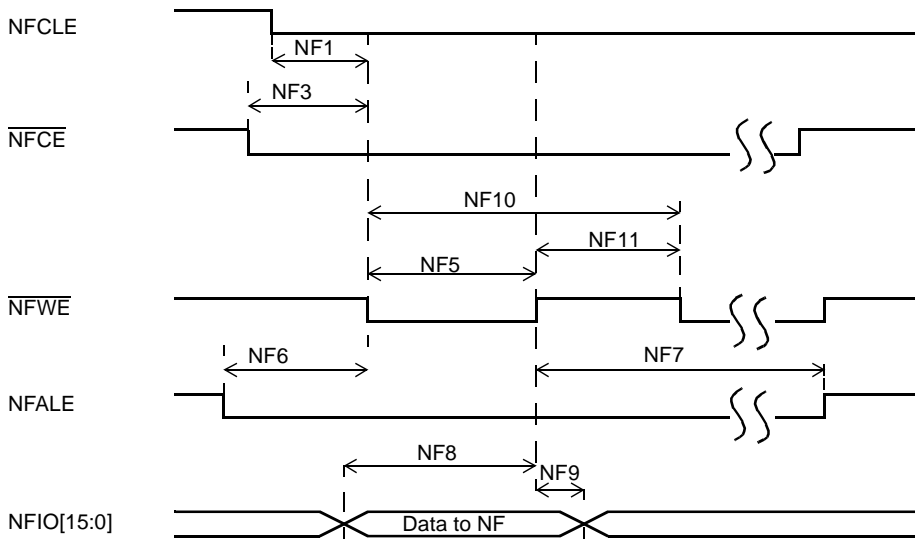

Figure 24. Write Data Latch Cycle Timing Diagram

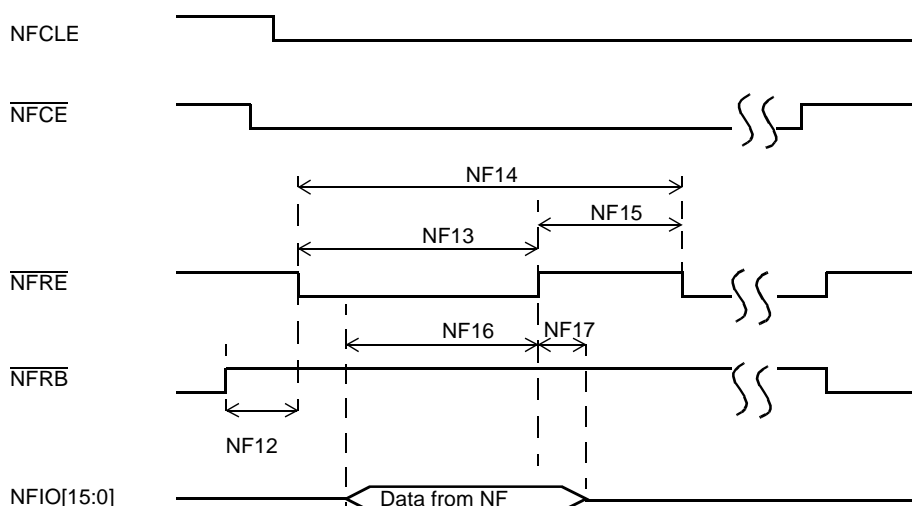

Figure 25. Read Data Latch Cycle Timing Diagram

Table 29. NFC Timing Parameters¹

| ID | Parameter | Symbol | Timing T = NFC Clock Cycle ² | | Example Timing for NFC Clock ≈ 33 MHz T = 30 ns | | Unit |
|------|---|--------|--|-----|---|-----|------|
| | | | Min | Max | Min | Max | |
| NF1 | NFCLE Setup Time | tCLS | T-1.0 ns | — | 29 | — | ns |
| NF2 | NFCLE Hold Time | tCLH | T-2.0 ns | — | 28 | — | ns |
| NF3 | $\overline{\text{NFCE}}$ Setup Time | tCS | T-1.0 ns | — | 29 | — | ns |
| NF4 | $\overline{\text{NFCE}}$ Hold Time | tCH | T-2.0 ns | — | 28 | — | ns |
| NF5 | $\overline{\text{NF_WP}}$ Pulse Width | tWP | T-1.5 ns | | 28.5 | | ns |
| NF6 | NFALE Setup Time | tALS | T | — | 30 | — | ns |
| NF7 | NFALE Hold Time | tALH | T-3.0 ns | — | 27 | — | ns |
| NF8 | Data Setup Time | tDS | T | — | 30 | — | ns |
| NF9 | Data Hold Time | tDH | T-5.0 ns | — | 25 | — | ns |
| NF10 | Write Cycle Time | tWC | 2T | | 60 | | ns |
| NF11 | $\overline{\text{NFW\!E}}$ Hold Time | tWH | T-2.5 ns | | 27.5 | | ns |
| NF12 | Ready to $\overline{\text{NFRE}}$ Low | tRR | 6T | — | 180 | — | ns |
| NF13 | $\overline{\text{NFRE}}$ Pulse Width | tRP | 1.5T | — | 45 | — | ns |
| NF14 | READ Cycle Time | tRC | 2T | — | 60 | — | ns |
| NF15 | $\overline{\text{NFRE}}$ High Hold Time | tREH | 0.5T-2.5 ns | | 12.5 | — | ns |
| NF16 | Data Setup on READ | tDSR | N/A | | 10 | — | ns |
| NF17 | Data Hold on READ | tDHR | N/A | | 0 | — | ns |

¹ The flash clock maximum frequency is 50 MHz.

² Subject to DPLL jitter specification on Table 28, "DPLL Specifications," on page 31.

NOTE

High is defined as 80% of signal value and low is defined as 20% of signal value.

NOTE

Timing for HCLK is 133 MHz and internal NFC clock (flash clock) is approximately 33 MHz (30 ns). All timings are listed according to this NFC clock frequency (multiples of NFC clock phases), except NF16 and NF17, which are not NFC clock related.

4.3.9.2 Wireless External Interface Module (WEIM)

All WEIM output control signals may be asserted and deasserted by internal clock related to BCLK rising edge or falling edge according to corresponding assertion/negation control fields. Address always begins related to BCLK falling edge but may be ended both on rising and falling edge in muxed mode according to control register configuration. Output data begins related to BCLK rising edge except in muxed mode where both rising and falling edge may be used according to control register configuration. Input data, \overline{ECB} and \overline{DTACK} all captured according to BCLK rising edge time. [Figure 26](#) depicts the timing of the WEIM module, and [Table 30](#) lists the timing parameters.

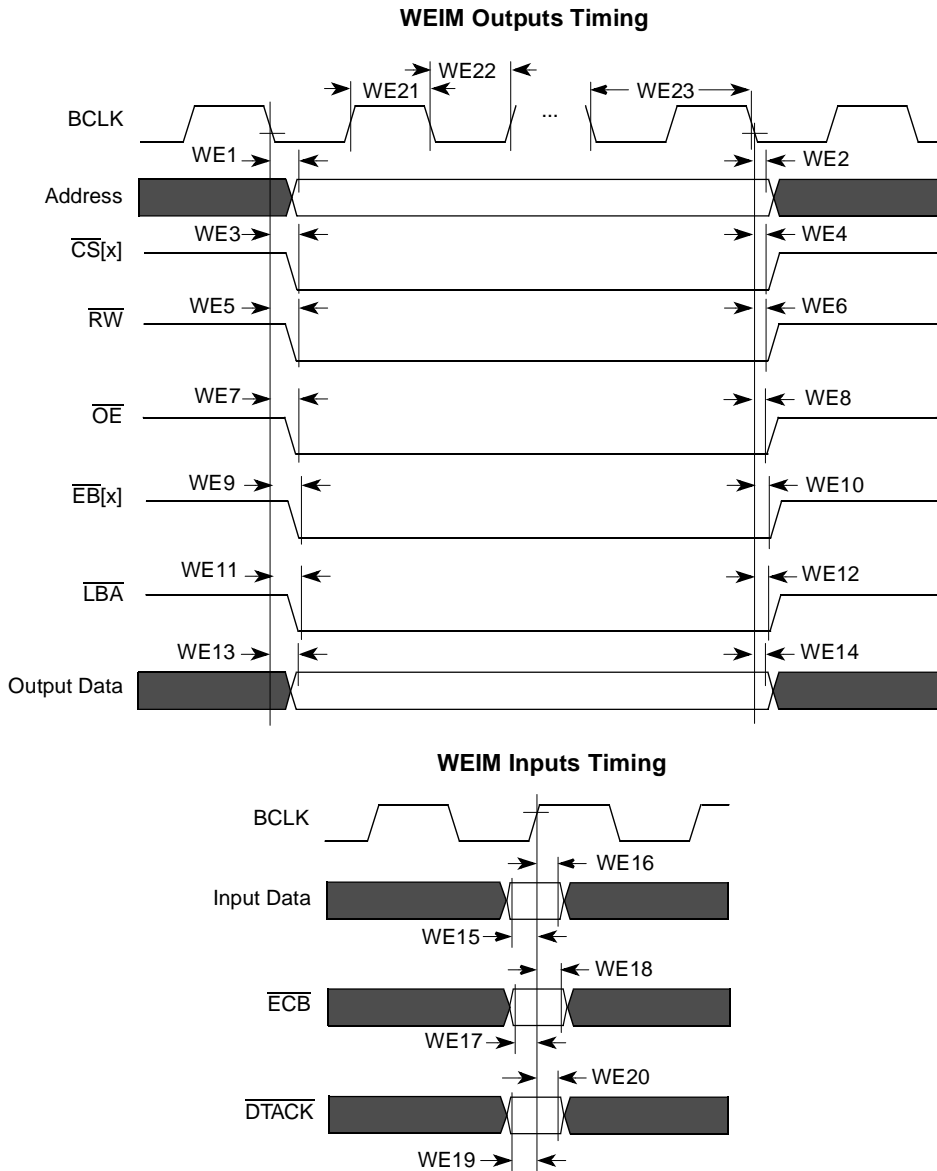

Figure 26. WEIM Bus Timing Diagram

Table 30. WEIM Bus Timing Parameters

| ID | Parameter | Min | Max | Unit |
|-----|---|------|-----|------|
| WE1 | Clock fall to Address Valid | -0.5 | 2.5 | ns |
| WE2 | Clock rise/fall to Address Invalid | -0.5 | 5 | ns |
| WE3 | Clock rise/fall to $\overline{CS}[x]$ Valid | -3 | 3 | ns |
| WE4 | Clock rise/fall to $\overline{CS}[x]$ Invalid | -3 | 3 | ns |
| WE5 | Clock rise/fall to \overline{RW} Valid | -3 | 3 | ns |
| WE6 | Clock rise/fall to \overline{RW} Invalid | -3 | 3 | ns |
| WE7 | Clock rise/fall to \overline{OE} Valid | -3 | 3 | ns |

Table 30. WEIM Bus Timing Parameters (continued)

| ID | Parameter | Min | Max | Unit |
|------|--|------------|---------|------|
| WE8 | Clock rise/fall to \overline{OE} Invalid | -3 | 3 | ns |
| WE9 | Clock rise/fall to $\overline{EB}[x]$ Valid | -3 | 3 | ns |
| WE10 | Clock rise/fall to $\overline{EB}[x]$ Invalid | -3 | 3 | ns |
| WE11 | Clock rise/fall to \overline{LBA} Valid | -3 | 3 | ns |
| WE12 | Clock rise/fall to \overline{LBA} Invalid | -3 | 3 | ns |
| WE13 | Clock rise/fall to Output Data Valid | -2.5 | 4 | ns |
| WE14 | Clock rise to Output Data Invalid | -2.5 | 4 | ns |
| WE15 | Input Data Valid to Clock rise, FCE=0 FCE=1 | 8 2.5 | — | ns |
| WE16 | Clock rise to Input Data Invalid, FCE=0 FCE=1 | -2 -2 | — | ns |
| WE17 | \overline{ECB} setup time, FCE=0 FCE=1 | 6.5 3.5 | — | ns |
| WE18 | \overline{ECB} hold time, FCE=0 FCE=1 | -2 2 | — | ns |
| WE19 | \overline{DTACK} setup time ¹ | 0 | — | ns |
| WE20 | \overline{DTACK} hold time ¹ | 4.5 | — | ns |
| WE21 | BCLK High Level Width ^{2, 3} | — | T/2 - 3 | ns |
| WE22 | BCLK Low Level Width ^{2, 3} | — | T/2 - 3 | ns |
| WE23 | BCLK Cycle time ² | 15 | — | ns |

¹ Applies to rising edge timing

² BCLK parameters are being measured from the 50% VDD.

³ The actual cycle time is derived from the AHB bus clock frequency.

NOTE

High is defined as 80% of signal value and low is defined as 20% of signal value.

Test conditions: load capacitance, 25 pF. Recommended drive strength for all controls, address, and BCLK is Max drive.

Figure 27, Figure 28, Figure 29, Figure 30, Figure 31, and Figure 32 depict some examples of basic WEIM accesses to external memory devices with the timing parameters mentioned in Table 30 for specific control parameter settings.

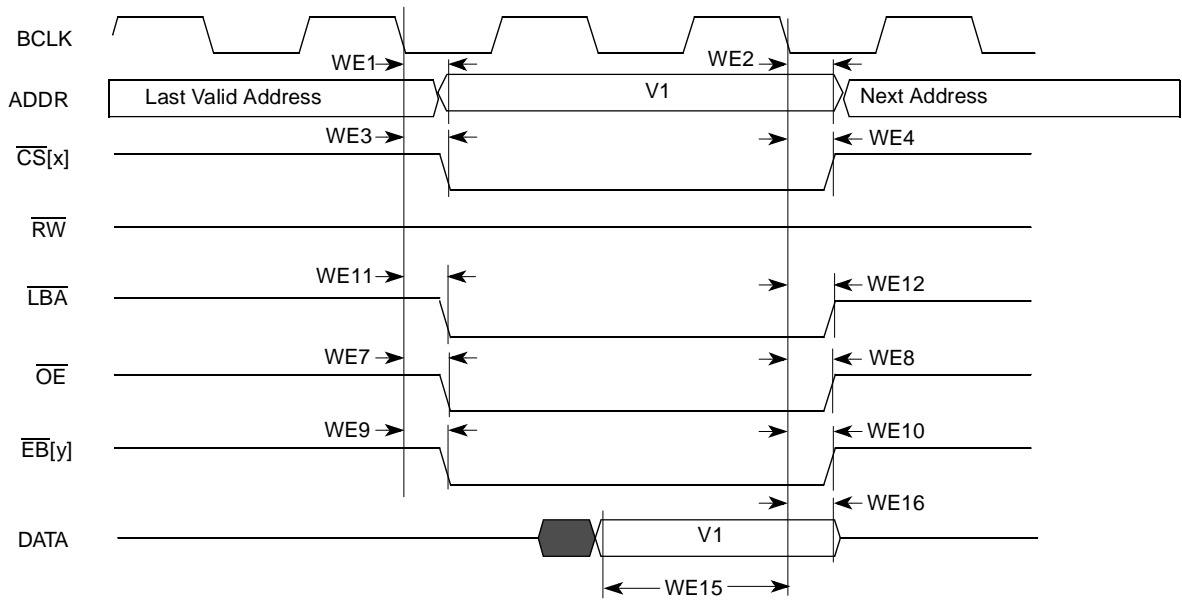

Figure 27. Asynchronous Memory Timing Diagram for Read Access—WSC=1

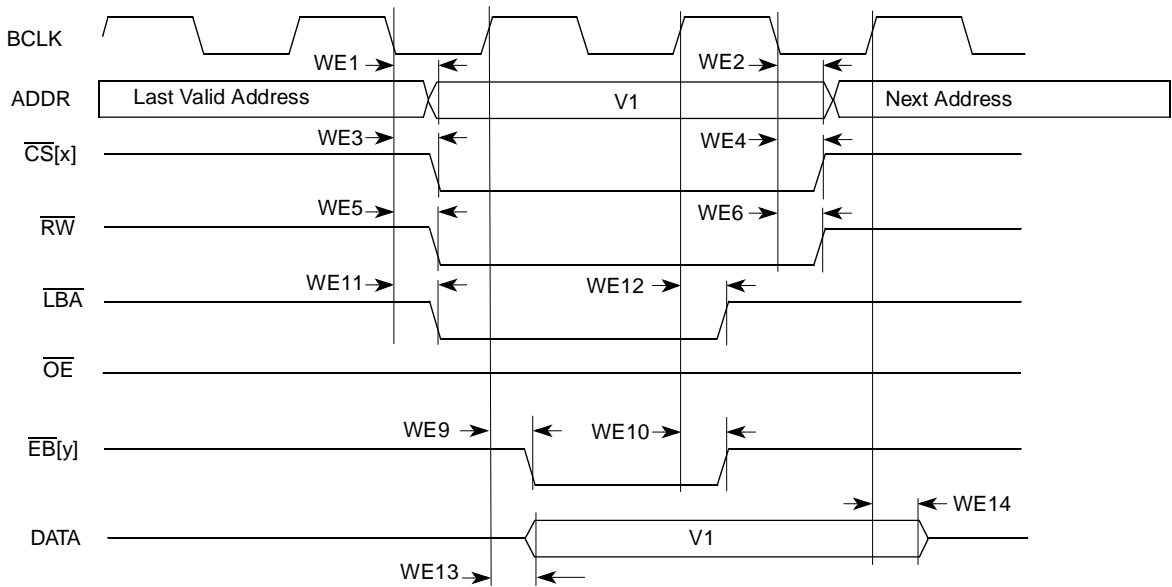
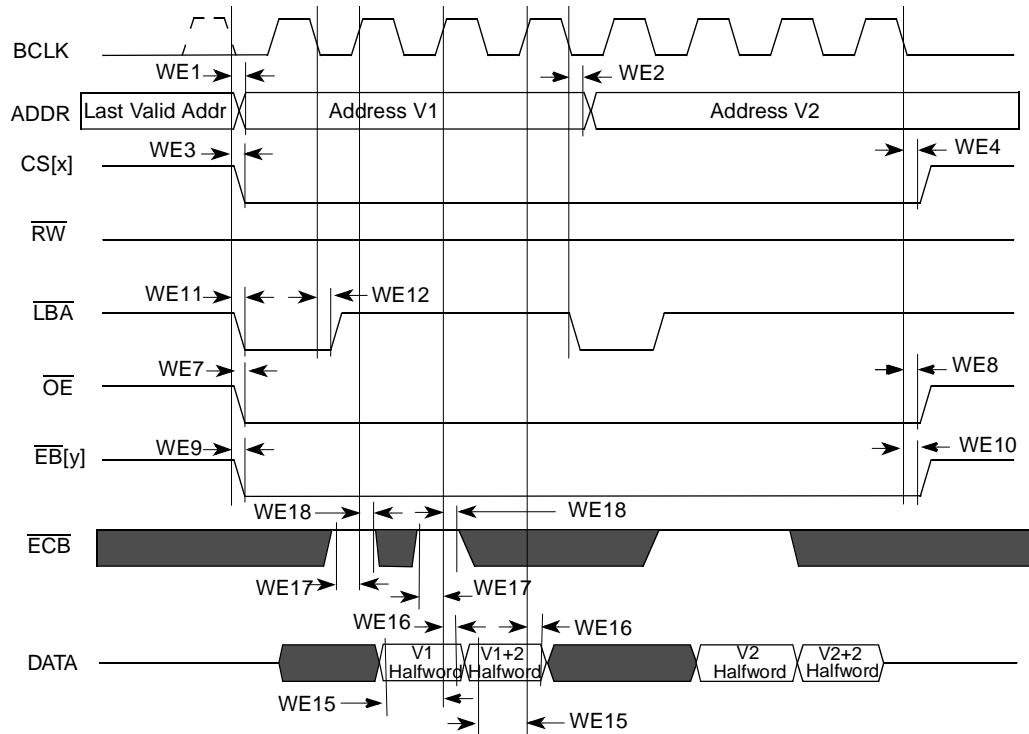
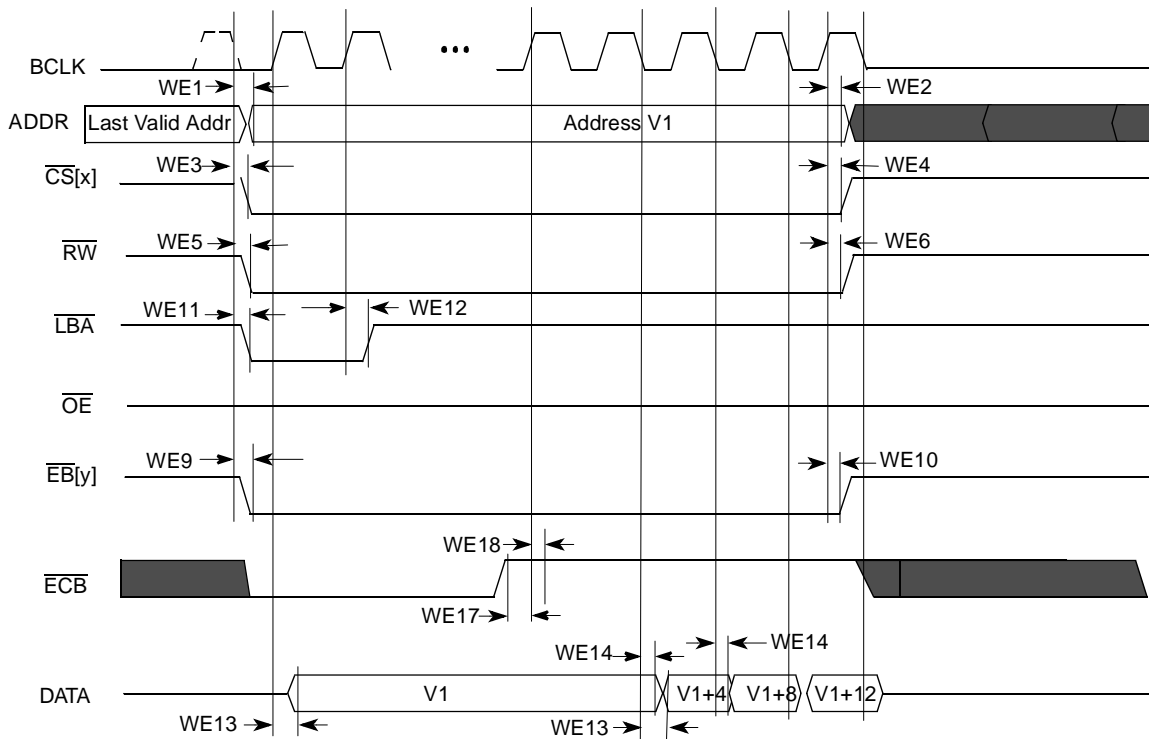

Figure 28. Asynchronous Memory Timing Diagram for Write Access—WSC=1, EBWA=1, EBWN=1, LBN=1



**Figure 29. Synchronous Memory Timing Diagram for Two Non-Sequential Read Accesses—
WSC=2, SYNC=1, DOL=0**



**Figure 30. Synchronous Memory Timing Diagram for Burst Write Access—
BCS=1, WSC=4, SYNC=1, DOL=0, PSR=1**

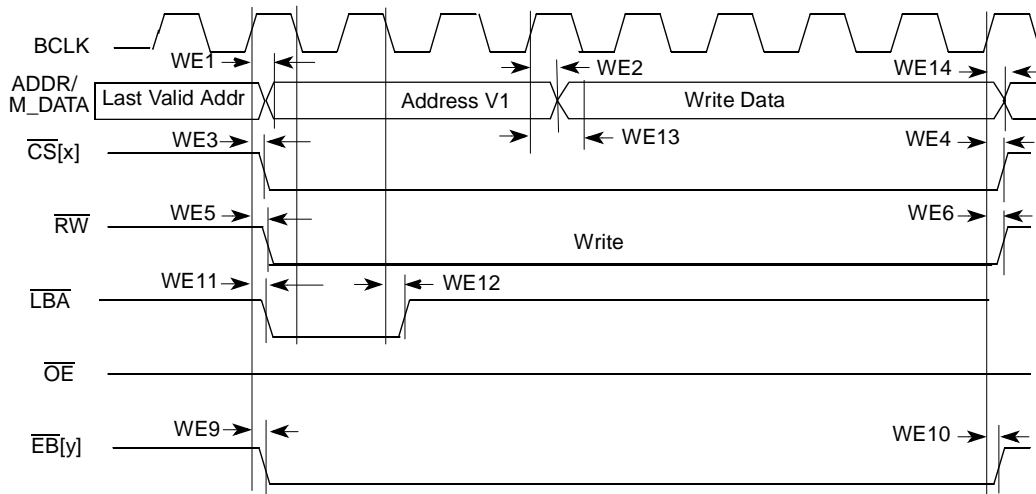

**Figure 31. Muxed A/D Mode Timing Diagram for Asynchronous Write Access—
WSC=7, LBA=1, LBN=1, LAH=1**

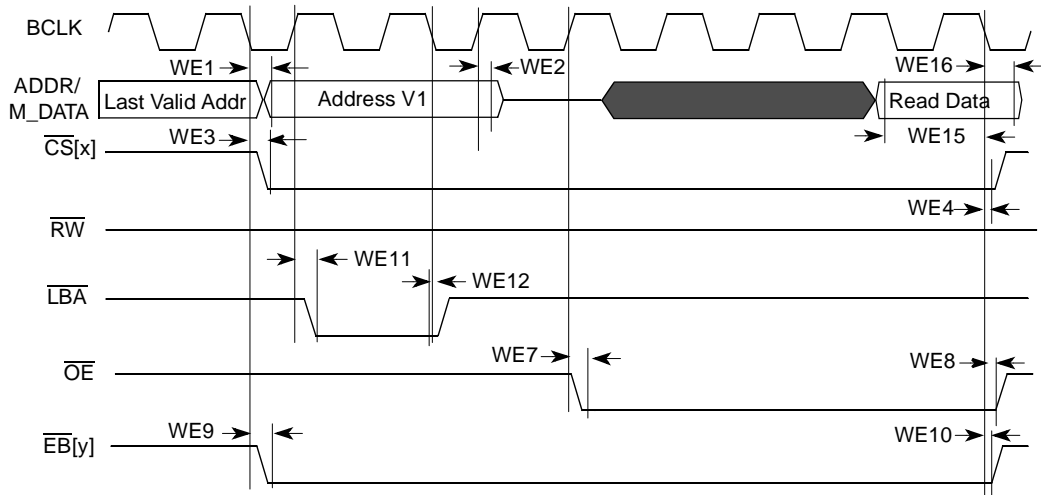

**Figure 32. Muxed A/D Mode Timing Diagram for Asynchronous Read Access—
WSC=7, LBA=1, LBN=1, LAH=1, OEA=7**

4.3.9.3 ESDCTL Electrical Specifications

Figure 33, Figure 34, Figure 35, Figure 36, Figure 37, and Figure 38 depict the timings pertaining to the ESDCTL module, which interfaces Mobile DDR or SDR SDRAM. Table 31, Table 32, Table 33, Table 34, Table 35, and Table 36 list the timing parameters.

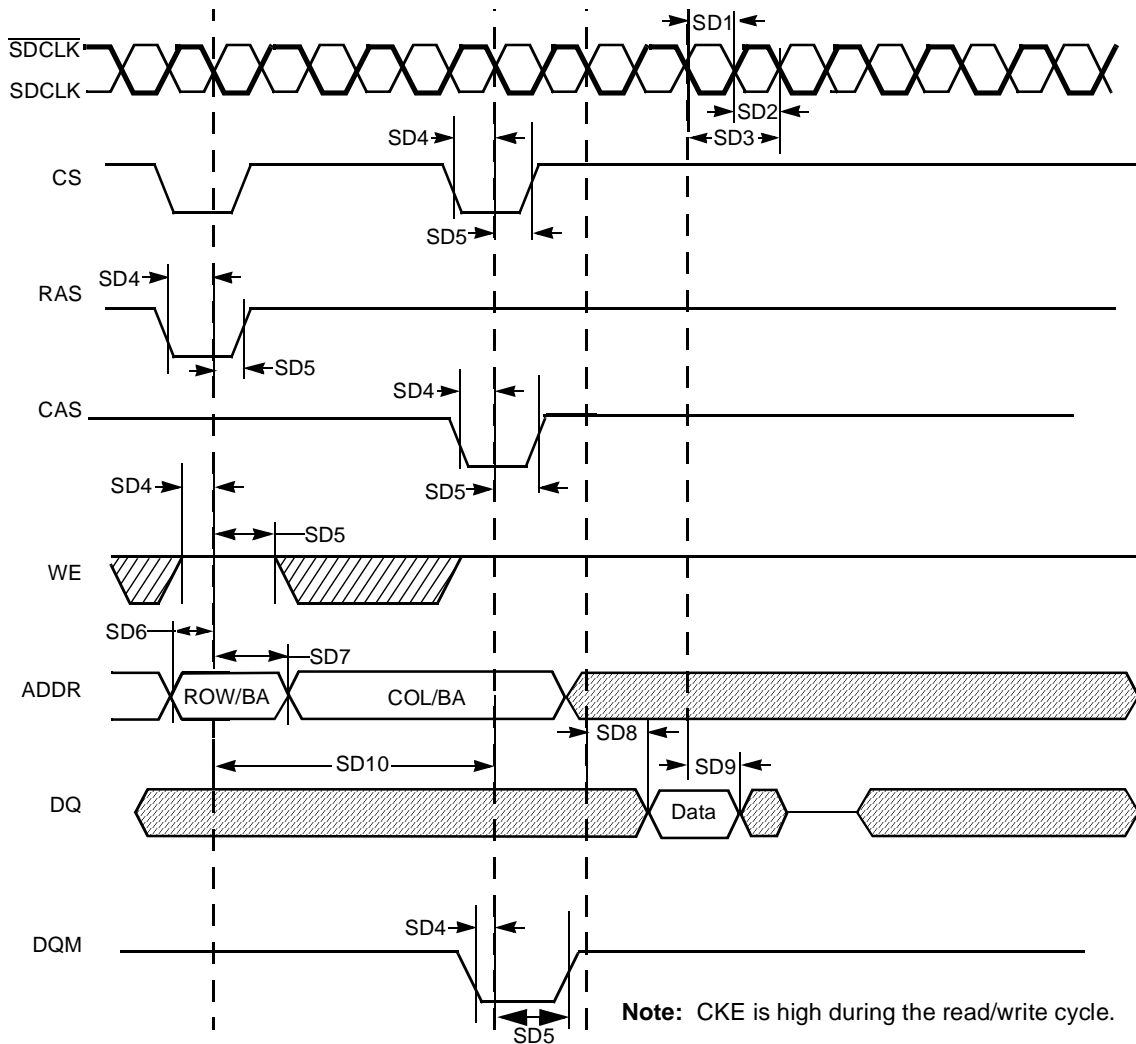

Figure 33. SDRAM Read Cycle Timing Diagram

Table 31. DDR/SDR SDRAM Read Cycle Timing Parameters

| ID | Parameter | Symbol | Min | Max | Unit |
|-----|---------------------------------------|--------|-----|------|------|
| SD1 | SDRAM clock high-level width | tCH | 3.4 | 4.1 | ns |
| SD2 | SDRAM clock low-level width | tCL | 3.4 | 4.1 | ns |
| SD3 | SDRAM clock cycle time | tCK | 7.5 | — | ns |
| SD4 | CS, RAS, CAS, WE, DQM, CKE setup time | tCMS | 2.0 | — | ns |
| SD5 | CS, RAS, CAS, WE, DQM, CKE hold time | tCMH | 1.8 | — | ns |
| SD6 | Address setup time | tAS | 2.0 | — | ns |
| SD7 | Address hold time | tAH | 1.8 | — | ns |
| SD8 | SDRAM access time | tAC | — | 6.47 | ns |

Table 31. DDR/SDR SDRAM Read Cycle Timing Parameters (continued)

| ID | Parameter | Symbol | Min | Max | Unit |
|------|-------------------------------------|--------|-----|-----|-------|
| SD9 | Data out hold time ¹ | tOH | 1.8 | — | ns |
| SD10 | Active to read/write command period | tRC | 10 | — | clock |

¹ Timing parameters are relevant only to SDR SDRAM. For the specific DDR SDRAM data related timing parameters, see [Table 35](#) and [Table 36](#).

NOTE

SDR SDRAM CLK parameters are being measured from the 50% point—that is, high is defined as 50% of signal value and low is defined as 50% of signal value. SD1 + SD2 does not exceed 7.5 ns for 133 MHz.

NOTE

The timing parameters are similar to the ones used in SDRAM data sheets—that is, [Table 31](#) indicates SDRAM requirements. All output signals are driven by the ESDCTL at the negative edge of SDCLK and the parameters are measured at maximum memory frequency.

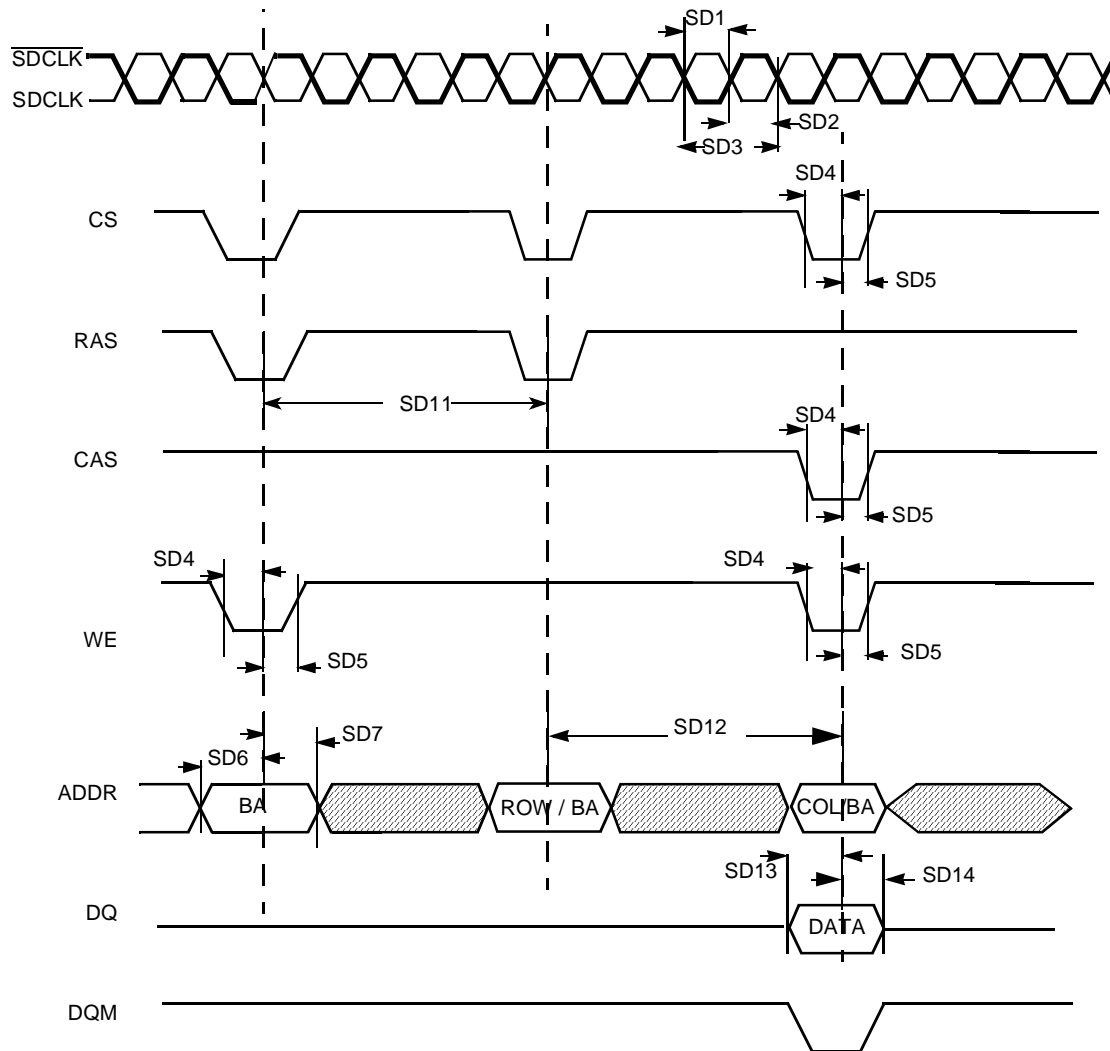

Figure 34. SDR SDRAM Write Cycle Timing Diagram

Table 32. SDR SDRAM Write Timing Parameters

| ID | Parameter | Symbol | Min | Max | Unit |
|------|---|--------|-----|-----|-------|
| SD1 | SDRAM clock high-level width | tCH | 3.4 | 4.1 | ns |
| SD2 | SDRAM clock low-level width | tCL | 3.4 | 4.1 | ns |
| SD3 | SDRAM clock cycle time | tCK | 7.5 | — | ns |
| SD4 | CS, RAS, CAS, WE, DQM, CKE setup time | tCMS | 2.0 | — | ns |
| SD5 | CS, RAS, CAS, WE, DQM, CKE hold time | tCMH | 1.8 | — | ns |
| SD6 | Address setup time | tAS | 2.0 | — | ns |
| SD7 | Address hold time | tAH | 1.8 | — | ns |
| SD11 | Precharge cycle period ¹ | tRP | 1 | 4 | clock |
| SD12 | Active to read/write command delay ¹ | tRCD | 1 | 8 | clock |

Table 32. SDR SDRAM Write Timing Parameters (continued)

| ID | Parameter | Symbol | Min | Max | Unit |
|------|-----------------|-----------------|-----|-----|------|
| SD13 | Data setup time | t _{DS} | 2.0 | — | ns |
| SD14 | Data hold time | t _{DH} | 1.3 | — | ns |

¹ SD11 and SD12 are determined by SDRAM controller register settings.

NOTE

SDR SDRAM CLK parameters are being measured from the 50% point—that is, high is defined as 50% of signal value and low is defined as 50% of signal value.

NOTE

The timing parameters are similar to the ones used in SDRAM data sheets—that is, [Table 32](#) indicates SDRAM requirements. All output signals are driven by the ESDCTL at the negative edge of SDCLK and the parameters are measured at maximum memory frequency.

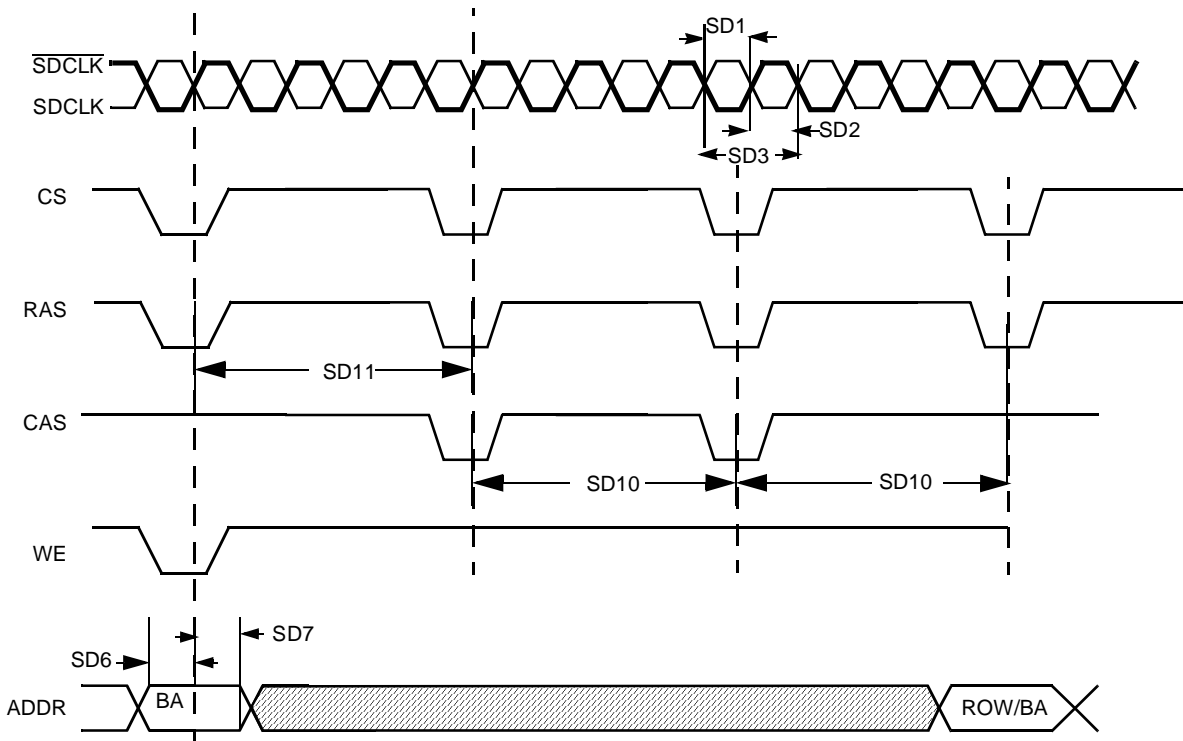

Figure 35. SDRAM Refresh Timing Diagram

Table 33. SDRAM Refresh Timing Parameters

| ID | Parameter | Symbol | Min | Max | Unit |
|------|--|--------|-----|-----|-------|
| SD1 | SDRAM clock high-level width | tCH | 3.4 | 4.1 | ns |
| SD2 | SDRAM clock low-level width | tCL | 3.4 | 4.1 | ns |
| SD3 | SDRAM clock cycle time | tCK | 7.5 | — | ns |
| SD6 | Address setup time | tAS | 1.8 | — | ns |
| SD7 | Address hold time | tAH | 1.8 | — | ns |
| SD10 | Precharge cycle period ¹ | tRP | 1 | 4 | clock |
| SD11 | Auto precharge command period ¹ | tRC | 2 | 20 | clock |

¹ SD10 and SD11 are determined by SDRAM controller register settings.

NOTE

SDR SDRAM CLK parameters are being measured from the 50% point—that is, high is defined as 50% of signal value and low is defined as 50% of signal value.

NOTE

The timing parameters are similar to the ones used in SDRAM data sheets—that is, [Table 33](#) indicates SDRAM requirements. All output signals are driven by the ESDCTL at the negative edge of SDCLK and the parameters are measured at maximum memory frequency.

Electrical Characteristics

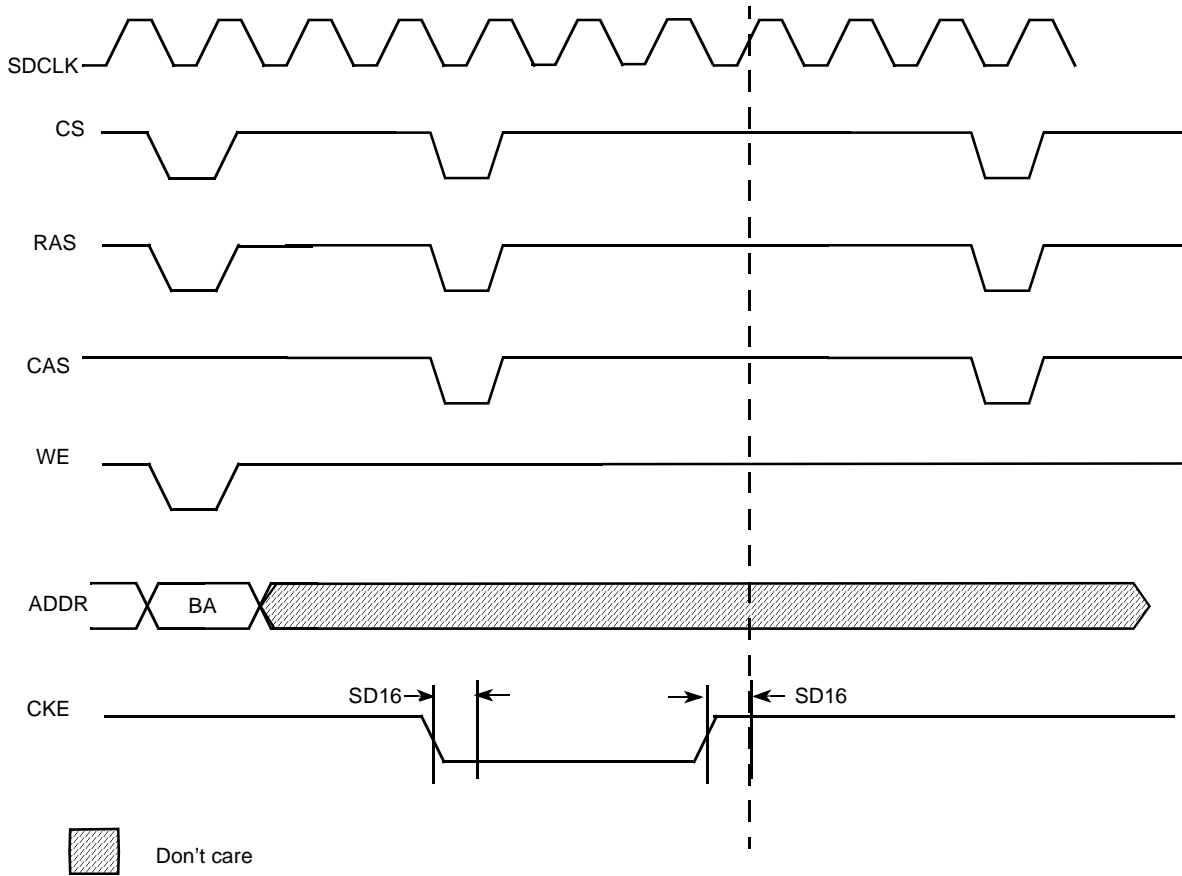

Figure 36. SDRAM Self-Refresh Cycle Timing Diagram

NOTE

The clock will continue to run unless both CKEs are low. Then the clock will be stopped in low state.

Table 34. SDRAM Self-Refresh Cycle Timing Parameters

| ID | Parameter | Symbol | Min | Max | Unit |
|------|-----------------------|--------|-----|-----|------|
| SD16 | CKE output delay time | tCKS | 1.8 | — | ns |

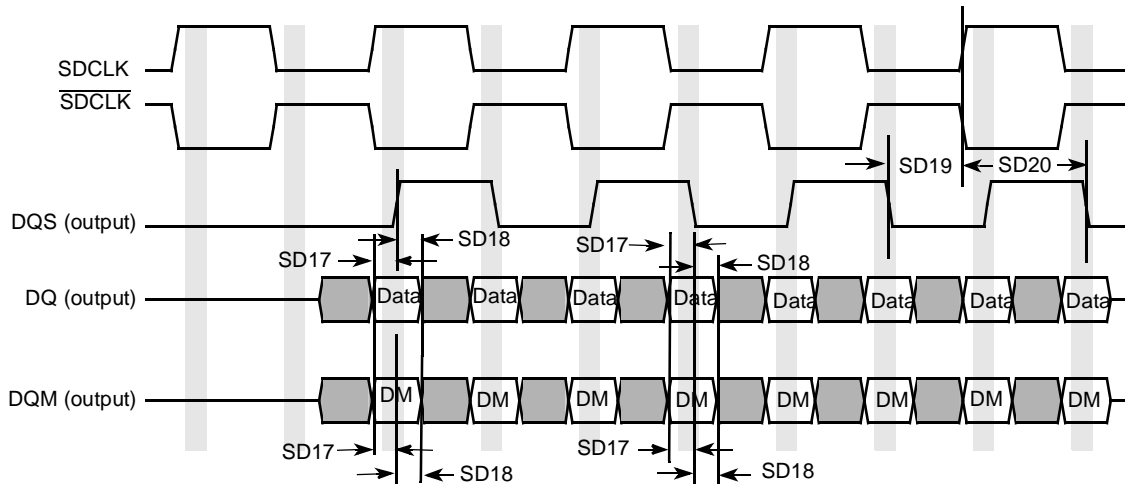

Figure 37. Mobile DDR SDRAM Write Cycle Timing Diagram

Table 35. Mobile DDR SDRAM Write Cycle Timing Parameters¹

| ID | Parameter | Symbol | Min | Max | Unit |
|------|--|--------|------|-----|------|
| SD17 | DQ & DQM setup time to DQS | tDS | 0.95 | — | ns |
| SD18 | DQ & DQM hold time to DQS | tDH | 0.95 | — | ns |
| SD19 | Write cycle DQS falling edge to SDCLK output delay time. | tDSS | 1.8 | — | ns |
| SD20 | Write cycle DQS falling edge to SDCLK output hold time. | tDSH | 1.8 | — | ns |

¹ Test condition: Measured using delay line 5 programmed as follows: ESDCDLY5[15:0] = 0x0703.

NOTE

SDRAM CLK and DQS related parameters are being measured from the 50% point—that is, high is defined as 50% of signal value and low is defined as 50% of signal value.

NOTE

The timing parameters are similar to the ones used in SDRAM data sheets—that is, [Table 35](#) indicates SDRAM requirements. All output signals are driven by the ESDCTL at the negative edge of SDCLK and the parameters are measured at maximum memory frequency.

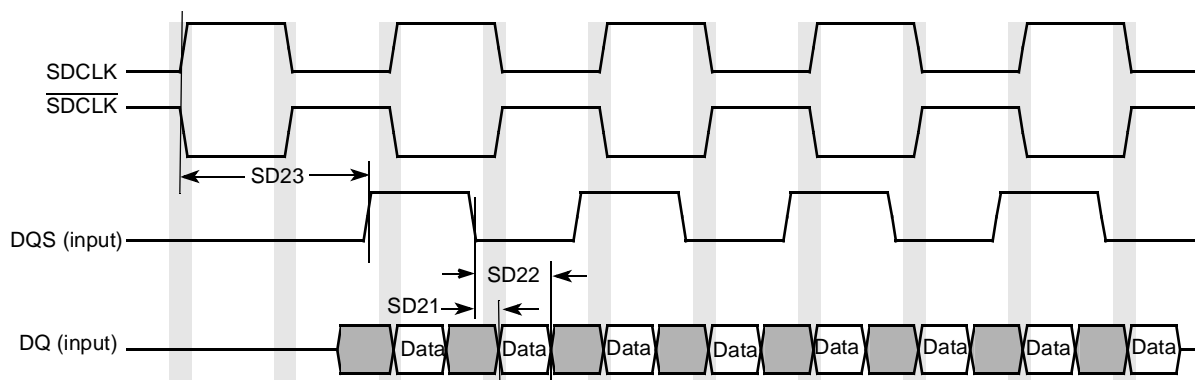

Figure 38. Mobile DDR SDRAM DQ versus DQS and SDCLK Read Cycle Timing Diagram

Table 36. Mobile DDR SDRAM Read Cycle Timing Parameters

| ID | Parameter | Symbol | Min | Max | Unit |
|------|--|--------|-----|------|------|
| SD21 | DQS – DQ Skew (defines the Data valid window in read cycles related to DQS). | tDQSQ | — | 0.85 | ns |
| SD22 | DQS DQ HOLD time from DQS | tQH | 2.3 | — | ns |
| SD23 | DQS output access time from SDCLK posedge | tDQSCK | — | 6.7 | ns |

NOTE

SDRAM CLK and DQS related parameters are being measured from the 50% point—that is, high is defined as 50% of signal value and low is defined as 50% of signal value.

NOTE

The timing parameters are similar to the ones used in SDRAM data sheets—that is, Table 36 indicates SDRAM requirements. All output signals are driven by the ESDCTL at the negative edge of SDCLK and the parameters are measured at maximum memory frequency.

4.3.10 ETM Electrical Specifications

ETM is an ARM protocol. The timing specifications in this section are given as a guide for a TPA that supports TRACECLK frequencies up to 133 MHz.

Figure 39 depicts the TRACECLK timings of ETM, and Table 37 lists the timing parameters.

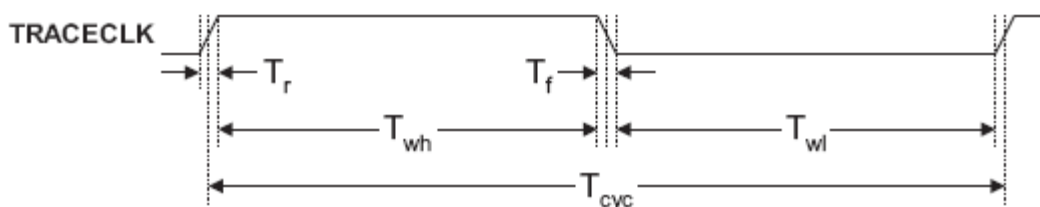
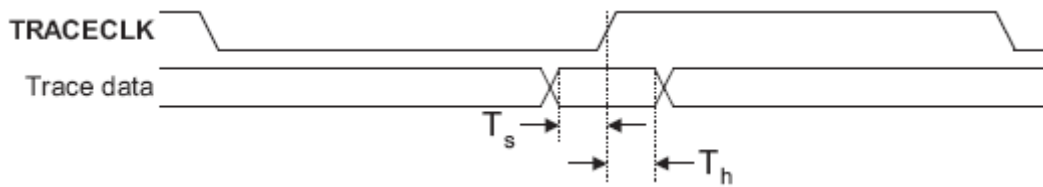

Figure 39. ETM TRACECLK Timing Diagram

Table 37. ETM TRACECLK Timing Parameters

| ID | Parameter | Min | Max | Unit |
|-----------|--------------------------|---------------------|-----|------|
| T_{cyc} | Clock period | Frequency dependent | — | ns |
| T_{wl} | Low pulse width | 2 | — | ns |
| T_{wh} | High pulse width | 2 | — | ns |
| T_r | Clock and data rise time | — | 3 | ns |
| T_f | Clock and data fall time | — | 3 | ns |

Figure 40 depicts the setup and hold requirements of the trace data pins with respect to TRACECLK, and Table 38 lists the timing parameters.

Figure 40. Trace Data Timing Diagram
Table 38. ETM Trace Data Timing Parameters

| ID | Parameter | Min | Max | Unit |
|-------|------------|-----|-----|------|
| T_s | Data setup | 2 | — | ns |
| T_h | Data hold | 1 | — | ns |

4.3.10.1 Half-Rate Clocking Mode

When half-rate clocking is used, the trace data signals are sampled by the TPA on both the rising and falling edges of TRACECLK, where TRACECLK is half the frequency of the clock shown in Figure 40.

4.3.11 FIR Electrical Specifications

FIR implements asynchronous infrared protocols (FIR, MIR) that are defined by IrDA[®] (Infrared Data Association). Refer to <http://www.IrDA.org> for details on FIR and MIR protocols.

4.3.12 Fusebox Electrical Specifications

Table 39. Fusebox Timing Characteristics

| Ref. Num | Description | Symbol | Minimum | Typical | Maximum | Units |
|----------|-------------------------------------|---------------|---------|---------|---------|---------|
| 1 | Program time for eFuse ¹ | $t_{program}$ | 125 | — | — | μ s |

¹ The program length is defined by the value defined in the epm_pgm_length[2:0] bits of the IIM module. The value to program is based on a 32 kHz clock source ($4 * 1/32 \text{ kHz} = 125 \mu\text{s}$)

4.3.13 I²C Electrical Specifications

This section describes the electrical information of the I²C Module.

4.3.13.1 I²C Module Timing

Figure 41 depicts the timing of I²C module. Table 40 lists the I²C module timing parameters where the I/O supply is 2.7 V. 1

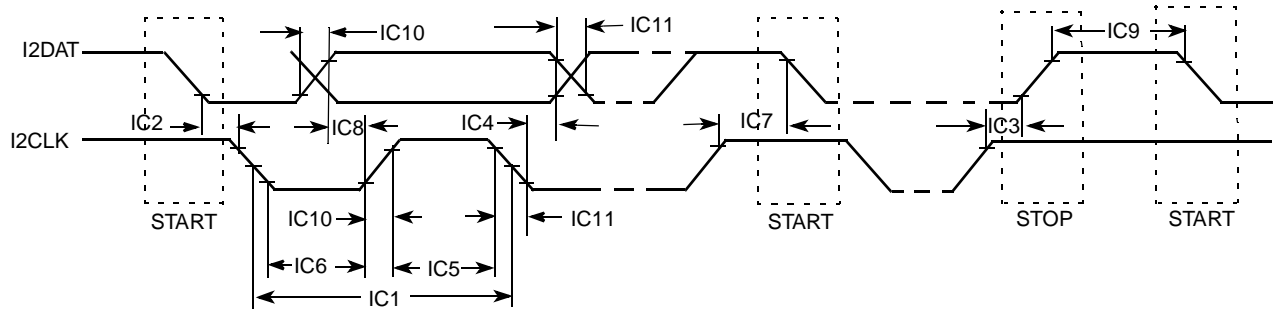

Figure 41. I²C Bus Timing Diagram

Table 40. I²C Module Timing Parameters—I²C Pin I/O Supply=2.7 V

| ID | Parameter | Standard Mode | | Fast Mode | | Unit |
|------|---|----------------|-------------------|-----------------------------------|------------------|------|
| | | Min | Max | Min | Max | |
| IC1 | I2CLK cycle time | 10 | — | 2.5 | — | μs |
| IC2 | Hold time (repeated) START condition | 4.0 | — | 0.6 | — | μs |
| IC3 | Set-up time for STOP condition | 4.0 | — | 0.6 | — | μs |
| IC4 | Data hold time | 0 ¹ | 3.45 ² | 0 ¹ | 0.9 ² | μs |
| IC5 | HIGH Period of I2CLK Clock | 4.0 | — | 0.6 | — | μs |
| IC6 | LOW Period of the I2CLK Clock | 4.7 | — | 1.3 | — | μs |
| IC7 | Set-up time for a repeated START condition | 4.7 | — | 0.6 | — | μs |
| IC8 | Data set-up time | 250 | — | 100 ³ | — | ns |
| IC9 | Bus free time between a STOP and START condition | 4.7 | — | 1.3 | — | μs |
| IC10 | Rise time of both I2DAT and I2CLK signals | — | 1000 | 20+0.1C _b ⁴ | 300 | ns |
| IC11 | Fall time of both I2DAT and I2CLK signals | — | 300 | 20+0.1C _b ⁴ | 300 | ns |
| IC12 | Capacitive load for each bus line (C _b) | — | 400 | — | 400 | pF |

¹ A device must internally provide a hold time of at least 300 ns for I2DAT signal in order to bridge the undefined region of the falling edge of I2CLK.

² The maximum hold time has to be met only if the device does not stretch the LOW period (ID IC6) of the I2CLK signal.

³ A Fast-mode I²C-bus device can be used in a standard-mode I²C-bus system, but the requirement of set-up time (ID IC7) of 250 ns must then be met. This will automatically be the case if the device does not stretch the LOW period of the I2CLK signal. If such a device does stretch the LOW period of the I2CLK signal, it must output the next data bit to the I2DAT line max_rise_time (ID No IC10) + data_setup_time (ID No IC8) = 1000 + 250 = 1250 ns (according to the Standard-mode I²C-bus specification) before the I2CLK line is released.

⁴ C_b = total capacitance of one bus line in pF.

4.3.14 IPU—Sensor Interfaces

4.3.14.1 Supported Camera Sensors

Table 41 lists the known supported camera sensors at the time of publication.

Table 41. Supported Camera Sensors¹

| Vendor | Model |
|------------------------|---|
| Conexant | CX11646, CX20490 ² , CX20450 ² |
| Agilent | HDCCP-2010, ADCS-1021 ² , ADCS-1021 ² |
| Toshiba | TC90A70 |
| ICMedia | ICM202A, ICM102 ² |
| iMagic | IM8801 |
| Transchip | TC5600, TC5600J, TC5640, TC5700, TC6000 |
| Fujitsu | MB86S02A |
| Micron | MI-SOC-0133 |
| Matsushita | MN39980 |
| STMicro | W6411, W6500, W6501 ² , W6600 ² , W6552 ² , STV0974 ² |
| OmniVision | OV7620, OV6630 |
| Sharp | LZ0P3714 (CCD) |
| Motorola | MC30300 (Python) ² , SCM20014 ² , SCM20114 ² , SCM22114 ² , SCM20027 ² |
| National Semiconductor | LM9618 ² |

¹ Freescale Semiconductor does not recommend one supplier over another and in no way suggests that these are the only camera suppliers.

² These sensors not validated at time of publication.

4.3.14.2 Functional Description

There are three timing modes supported by the IPU.

4.3.14.2.1 Pseudo BT.656 Video Mode

Smart camera sensors, which include imaging processing, usually support video mode transfer. They use an embedded timing syntax to replace the SENS_B_VSYNC and SENS_B_HSYNC signals. The timing syntax is defined by the BT.656 standard.

This operation mode follows the recommendations of ITU BT.656 specifications. The only control signal used is SENS_B_PIX_CLK. Start-of-frame and active-line signals are embedded in the data stream. An active line starts with a SAV code and ends with a EAV code. In some cases, digital blanking is inserted in between EAV and SAV code. The CSI decodes and filters out the timing-coding from the data stream, thus recovering SENS_B_VSYNC and SENS_B_HSYNC signals for internal use.

4.3.14.2.2 Gated Clock Mode

The SENSB_VSYNC, SENSB_HSYNC, and SENSB_PIX_CLK signals are used in this mode. See Figure 42.

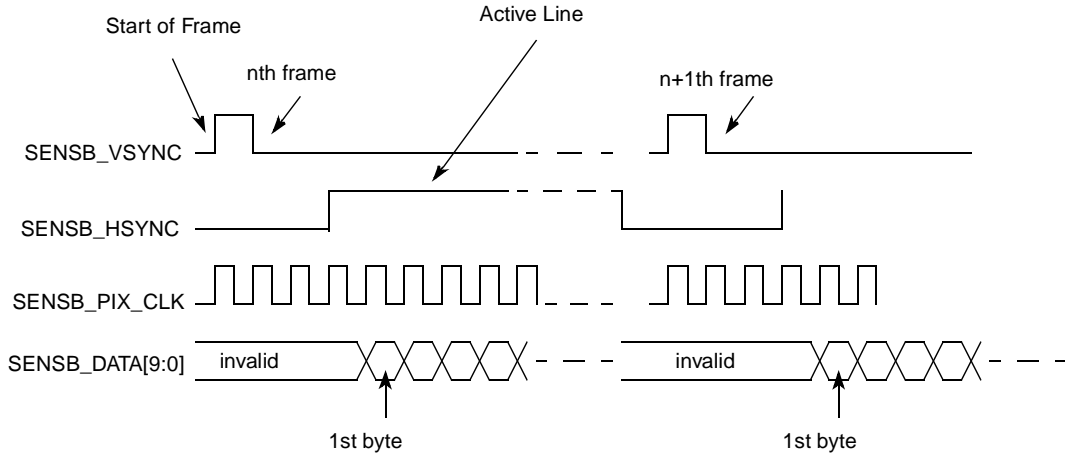

Figure 42. Gated Clock Mode Timing Diagram

A frame starts with a rising edge on SENSB_VSYNC (all the timings correspond to straight polarity of the corresponding signals). Then SENSB_HSYNC goes to high and hold for the entire line. Pixel clock is valid as long as SENSB_HSYNC is high. Data is latched at the rising edge of the valid pixel clocks. SENSB_HSYNC goes to low at the end of line. Pixel clocks then become invalid and the CSI stops receiving data from the stream. For next line the SENSB_HSYNC timing repeats. For next frame the SENSB_VSYNC timing repeats.

4.3.14.2.3 Non-Gated Clock Mode

The timing is the same as the gated-clock mode (described in Section 4.3.14.2.2, “Gated Clock Mode,” on page 52), except for the SENSB_HSYNC signal, which is not used. See Figure 43. All incoming pixel clocks are valid and will cause data to be latched into the input FIFO. The SENSB_PIX_CLK signal is inactive (states low) until valid data is going to be transmitted over the bus.

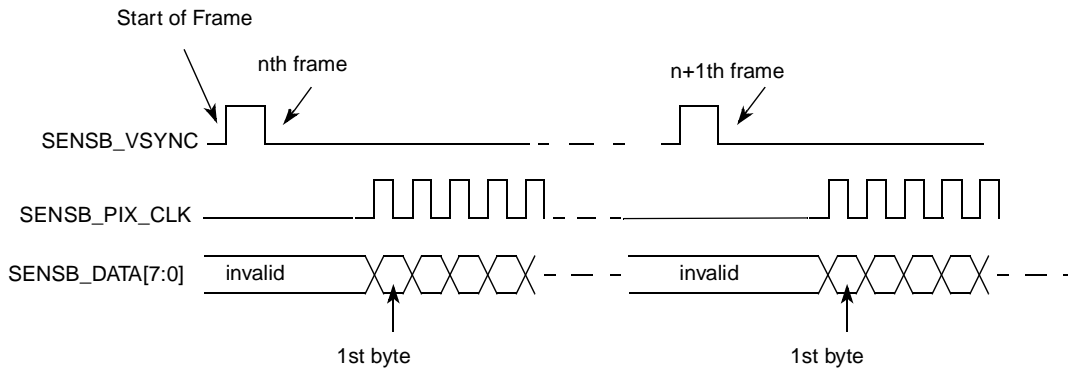

Figure 43. Non-Gated Clock Mode Timing Diagram

The timing described in Figure 43 is that of a Motorola sensor. Some other sensors may have a slightly different timing. The CSI can be programmed to support rising/falling-edge triggered SENS_B_VSYNC; active-high/low SENS_B_HSYNC; and rising/falling-edge triggered SENS_B_PIX_CLK.

4.3.14.3 Electrical Characteristics

Figure 44 depicts the sensor interface timing, and Table 42 lists the timing parameters.

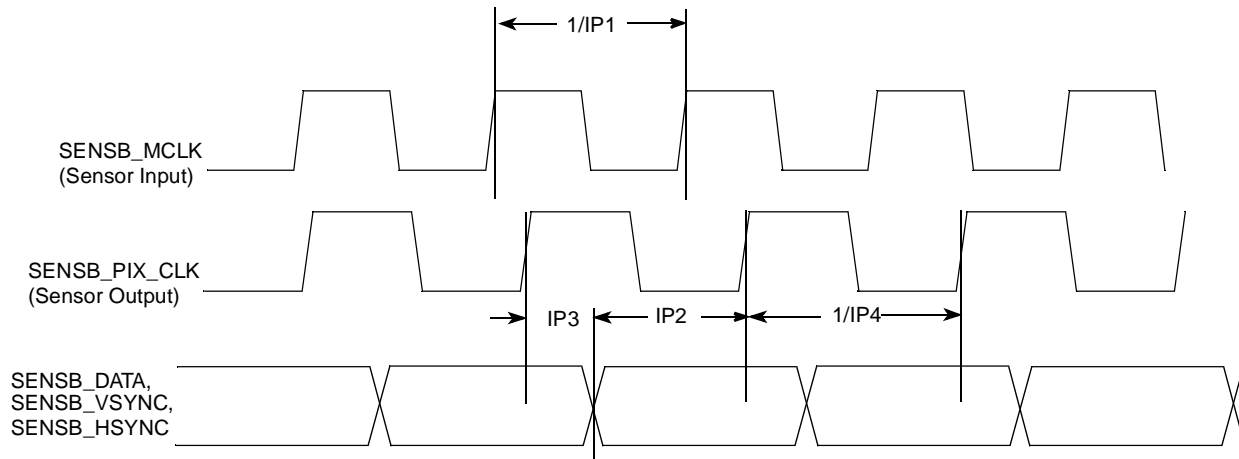

Figure 44. Sensor Interface Timing Diagram

Table 42. Sensor Interface Timing Parameters¹

| ID | Parameter | Symbol | Min. | Max. | Units |
|-----|---------------------------------------|--------|------|------|-------|
| IP1 | Sensor input clock frequency | Fmck | 0.01 | 133 | MHz |
| IP2 | Data and control setup time | Tsu | 5 | — | ns |
| IP3 | Data and control holdup time | Thd | 3 | — | ns |
| IP4 | Sensor output (pixel) clock frequency | Fpck | 0.01 | 133 | MHz |

¹ The timing specifications for Figure 43 are referenced to the rising edge of SENS_B_PIX_CLK when the SENS_B_PIX_CLK_POL bit in the CSI_SENS_CONF register is cleared. When the SENS_B_PIX_CLK_POL is set, the clock is inverted and all timing specifications will remain the same but are referenced to the falling edge of the clock.

4.3.15 IPU—Display Interfaces

4.3.15.1 Supported Display Components

Table 43 lists the known supported display components at the time of publication.

Table 43. Supported Display Components¹

| Type | Vendor | Model |
|---------------------------------|---|--|
| TFT displays (memory-less) | Sharp (HR-TFT Super Mobile LCD family) | LQ035Q7 DB02, LM019LC1Sxx |
| | Samsung (QCIF and QVGA TFT modules for mobile phones) | LTS180S1-HF1, LTS180S3-HF1, LTS350Q1-PE1, LTS350Q1-PD1, LTS220Q1-HE1 ² |
| | Toshiba (LTM series) | LTM022P806 ² , LTM04C380K ² , LTM018A02A ² , LTM020P332 ² , LTM021P337 ² , LTM019P334 ² , LTM022A783 ² , LTM022A05ZZ ² |
| | NEC | NL6448BC20-08E, NL8060BC31-27 |
| Display controllers | Epson | S1D15xxx series, S1D19xxx series, S1D13713, S1D13715 |
| | Solomon Systech | SSD1301 (OLED), SSD1828 (LDCD) |
| | Hitachi | HD66766, HD66772 |
| | ATI | W2300 |
| Smart display modules | Epson | L1F10043 T ² , L1F10044 T ² , L1F10045 T ² , L2D22002 ² , L2D20014 ² , L2F50032 ² , L2D25001 T ² |
| | Hitachi | 120 160 65K/4096 C-STN (#3284 LTD-1398-2) based on HD 66766 controller |
| | Densitron Europe LTD | All displays with MPU 80/68K series interface and serial peripheral interface |
| | Sharp | LM019LC1Sxx |
| | Sony | ACX506AKM |
| Digital video encoders (for TV) | Analog Devices | ADV7174/7179 |
| | Crystal (Cirrus Logic) | CS49xx series |
| | Focus | FS453/4 |

¹ Freescale Semiconductor does not recommend one supplier over another and in no way suggests that these are the only display component suppliers.

² These display components not validated at time of publication.

4.3.15.2 Synchronous Interfaces

4.3.15.2.1 Interface to Active Matrix TFT LCD Panels, Functional Description

Figure 45 depicts the LCD interface timing for a generic active matrix color TFT panel. In this figure signals are shown with negative polarity. The sequence of events for active matrix interface timing is:

- DISPB_D3_CLK latches data into the panel on its negative edge (when positive polarity is selected). In active mode, DISPB_D3_CLK runs continuously.
- DISPB_D3_HSYNC causes the panel to start a new line.
- DISPB_D3_VSYNC causes the panel to start a new frame. It always encompasses at least one HSYNC pulse.

- DISPB_D3_DRDY acts like an output enable signal to the CRT display. This output enables the data to be shifted onto the display. When disabled, the data is invalid and the trace is off.

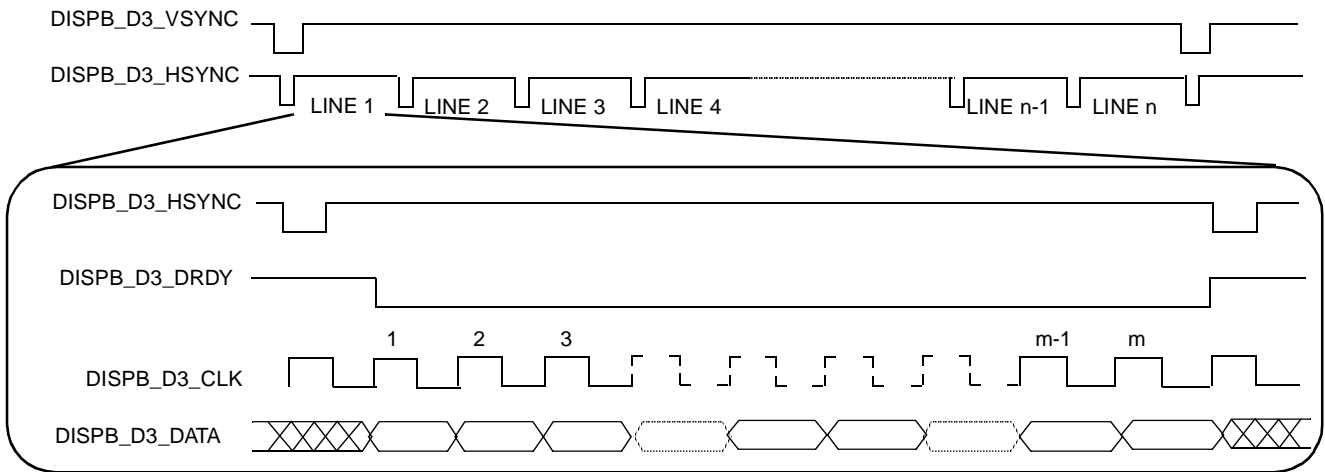

Figure 45. Interface Timing Diagram for TFT (Active Matrix) Panels

4.3.15.2.2 Interface to Active Matrix TFT LCD Panels, Electrical Characteristics

Figure 46 depicts the horizontal timing (timing of one line), including both the horizontal sync pulse and the data. All figure parameters shown are programmable. The timing images correspond to inverse polarity of the DISP_B_D3_CLK signal and active-low polarity of the DISP_B_D3_HSYNC, DISP_B_D3_VSYNC and DISP_B_D3_DRDY signals.

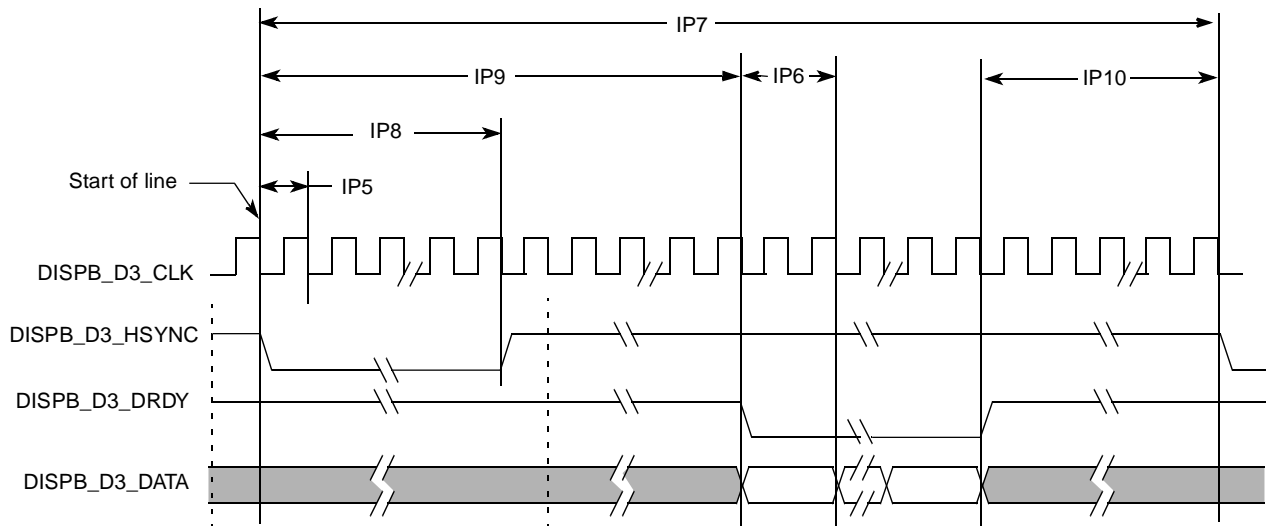

Figure 46. TFT Panels Timing Diagram—Horizontal Sync Pulse

Figure 47 depicts the vertical timing (timing of one frame). All figure parameters shown are programmable.

Electrical Characteristics

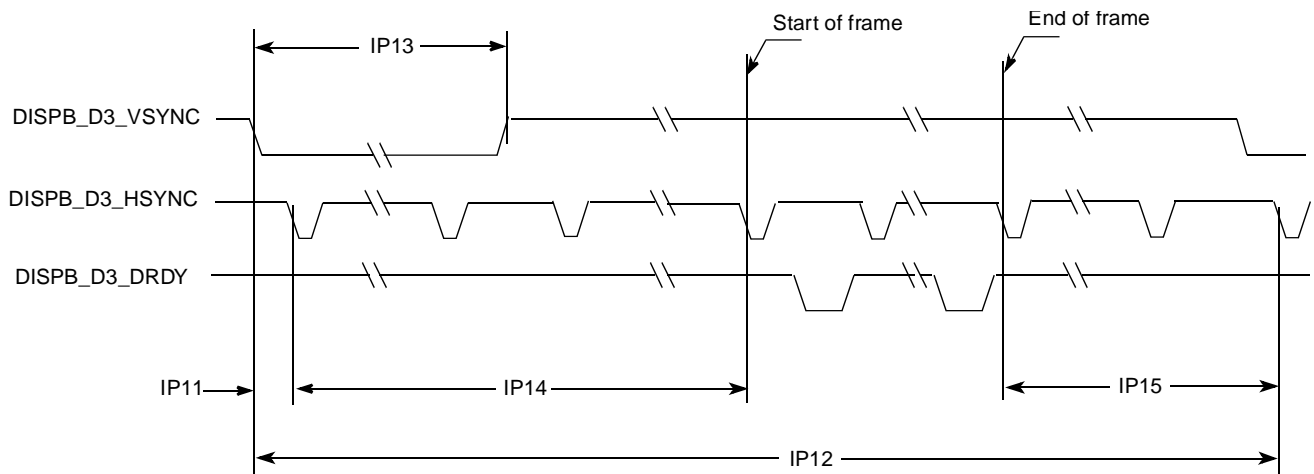

Figure 47. TFT Panels Timing Diagram—Vertical Sync Pulse

Table 44 shows timing parameters of signals presented in Figure 46 and Figure 47.

Table 44. Synchronous Display Interface Timing Parameters—Pixel Level

| ID | Parameter | Symbol | Value | Units |
|------|--------------------------------|--------|--|-------|
| IP5 | Display interface clock period | Tdicp | Tdicp ¹ | ns |
| IP6 | Display pixel clock period | Tdpcp | (DISP3_IF_CLK_CNT_D+1) * Tdicp | ns |
| IP7 | Screen width | Tsw | (SCREEN_WIDTH+1) * Tdpcp | ns |
| IP8 | HSYNC width | Thsw | (H_SYNC_WIDTH+1) * Tdpcp | ns |
| IP9 | Horizontal blank interval 1 | Thbi1 | BGXP * Tdpcp | ns |
| IP10 | Horizontal blank interval 2 | Thbi2 | (SCREEN_WIDTH – BGXP – FW) * Tdpcp | ns |
| IP11 | HSYNC delay | Thsd | H_SYNC_DELAY * Tdpcp | ns |
| IP12 | Screen height | Tsh | (SCREEN_HEIGHT+1) * Tsw | ns |
| IP13 | VSYNC width | Tvsw | if V_SYNC_WIDTH_L = 0 than (V_SYNC_WIDTH+1) * Tdpcp else (V_SYNC_WIDTH+1) * Tsw | ns |
| IP14 | Vertical blank interval 1 | Tvbi1 | BGYP * Tsw | ns |
| IP15 | Vertical blank interval 2 | Tvbi2 | (SCREEN_HEIGHT – BGYP – FH) * Tsw | ns |

¹ Display interface clock period immediate value.

$$T_{dicp} = \begin{cases} T_{HSP_CLK} \cdot \frac{DISP3_IF_CLK_PER_WR}{HSP_CLK_PERIOD}, & \text{for integer } \frac{DISP3_IF_CLK_PER_WR}{HSP_CLK_PERIOD} \\ T_{HSP_CLK} \cdot \left(\text{floor} \left[\frac{DISP3_IF_CLK_PER_WR}{HSP_CLK_PERIOD} \right] + 0.5 \pm 0.5 \right), & \text{for fractional } \frac{DISP3_IF_CLK_PER_WR}{HSP_CLK_PERIOD} \end{cases}$$

Display interface clock period average value.

$$\bar{T}_{dicp} = T_{HSP_CLK} \cdot \frac{DISP3_IF_CLK_PER_WR}{HSP_CLK_PERIOD}$$

NOTE

HSP_CLK is the High-Speed Port Clock, which is the input to the Image Processing Unit (IPU). Its frequency is controlled by the Clock Control Module (CCM) settings. The HSP_CLK frequency must be greater than or equal to the AHB clock frequency.

The SCREEN_WIDTH, SCREEN_HEIGHT, H_SYNC_WIDTH, V_SYNC_WIDTH, BGXP, BGYP and V_SYNC_WIDTH_L parameters are programmed via the SDC_HOR_CONF, SDC_VER_CONF, SDC_BG_POS Registers. The FW and FH parameters are programmed for the corresponding DMA channel. The DISP3_IF_CLK_PER_WR, HSP_CLK_PERIOD and DISP3_IF_CLK_CNT_D parameters are programmed via the DI_DISP3_TIME_CONF, DI_HSP_CLK_PER and DI_DISP_ACC_CC Registers.

Figure 48 depicts the synchronous display interface timing for access level, and Table 45 lists the timing parameters. The DISP3_IF_CLK_DOWN_WR and DISP3_IF_CLK_UP_WR parameters are set via the DI_DISP3_TIME_CONF Register.

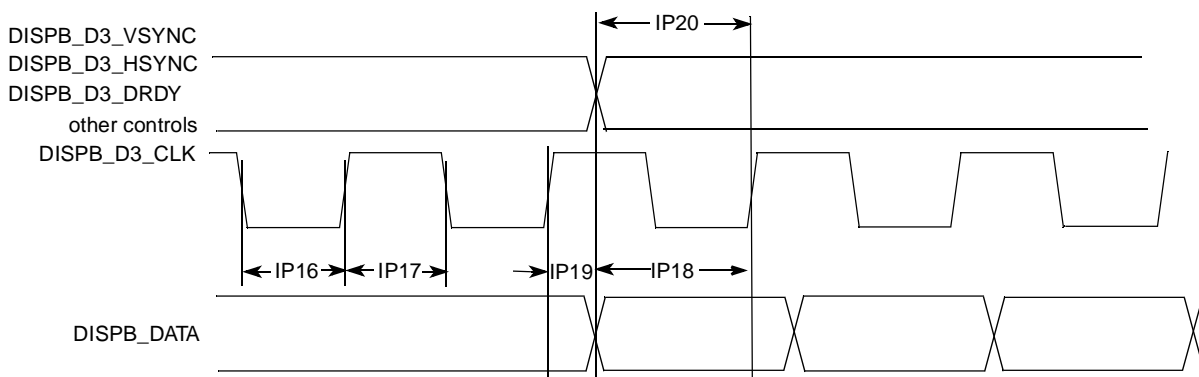

Figure 48. Synchronous Display Interface Timing Diagram—Access Level

Table 45. Synchronous Display Interface Timing Parameters—Access Level

| ID | Parameter | Symbol | Min | Typ ¹ | Max | Units |
|------|---|--------|-----------------------|--|-----------------------|-------|
| IP16 | Display interface clock low time | Tckl | Tdicd-Tdicu-1.5 | Tdicd ² -Tdicu ³ | Tdicd-Tdicu+1.5 | ns |
| IP17 | Display interface clock high time | Tckh | Tdicp-Tdicd+Tdicu-1.5 | Tdicp-Tdicd+Tdicu | Tdicp-Tdicd+Tdicu+1.5 | ns |
| IP18 | Data setup time | Tdsu | Tdicd-3.5 | Tdicu | — | ns |
| IP19 | Data holdup time | Tdhd | Tdicp-Tdicd-3.5 | Tdicp-Tdicu | — | ns |
| IP20 | Control signals setup time to display interface clock | Tcsu | Tdicd-3.5 | Tdicu | — | ns |

¹ The exact conditions have not been finalized, but will likely match the current customer requirement for their specific display. These conditions may be device specific.

² Display interface clock down time

$$T_{dicd} = \frac{1}{2} T_{HSP_CLK} \cdot \text{ceil} \left[\frac{2 \cdot \text{DISP3_IF_CLK_DOWN_WR}}{HSP_CLK_PERIOD} \right]$$

Electrical Characteristics

³ Display interface clock up time

$$T_{dicu} = \frac{1}{2} T_{HSP_CLK} \cdot \text{ceil} \left[\frac{2 \cdot \text{DISP3_IF_CLK_UP_WR}}{HSP_CLK_PERIOD} \right]$$

where CEIL(X) rounds the elements of X to the nearest integers towards infinity.

4.3.15.3 Interface to Sharp HR-TFT Panels

Figure 49 depicts the Sharp HR-TFT panel interface timing, and Table 46 lists the timing parameters. The CLS_RISE_DELAY, CLS_FALL_DELAY, PS_FALL_DELAY, PS_RISE_DELAY, REV_TOGGLE_DELAY parameters are defined in the SDC_SHARP_CONF_1 and SDC_SHARP_CONF_2 registers. For other Sharp interface timing characteristics, refer to Section 4.3.15.2.2, “Interface to Active Matrix TFT LCD Panels, Electrical Characteristics,” on page 55. The timing images correspond to straight polarity of the Sharp signals.

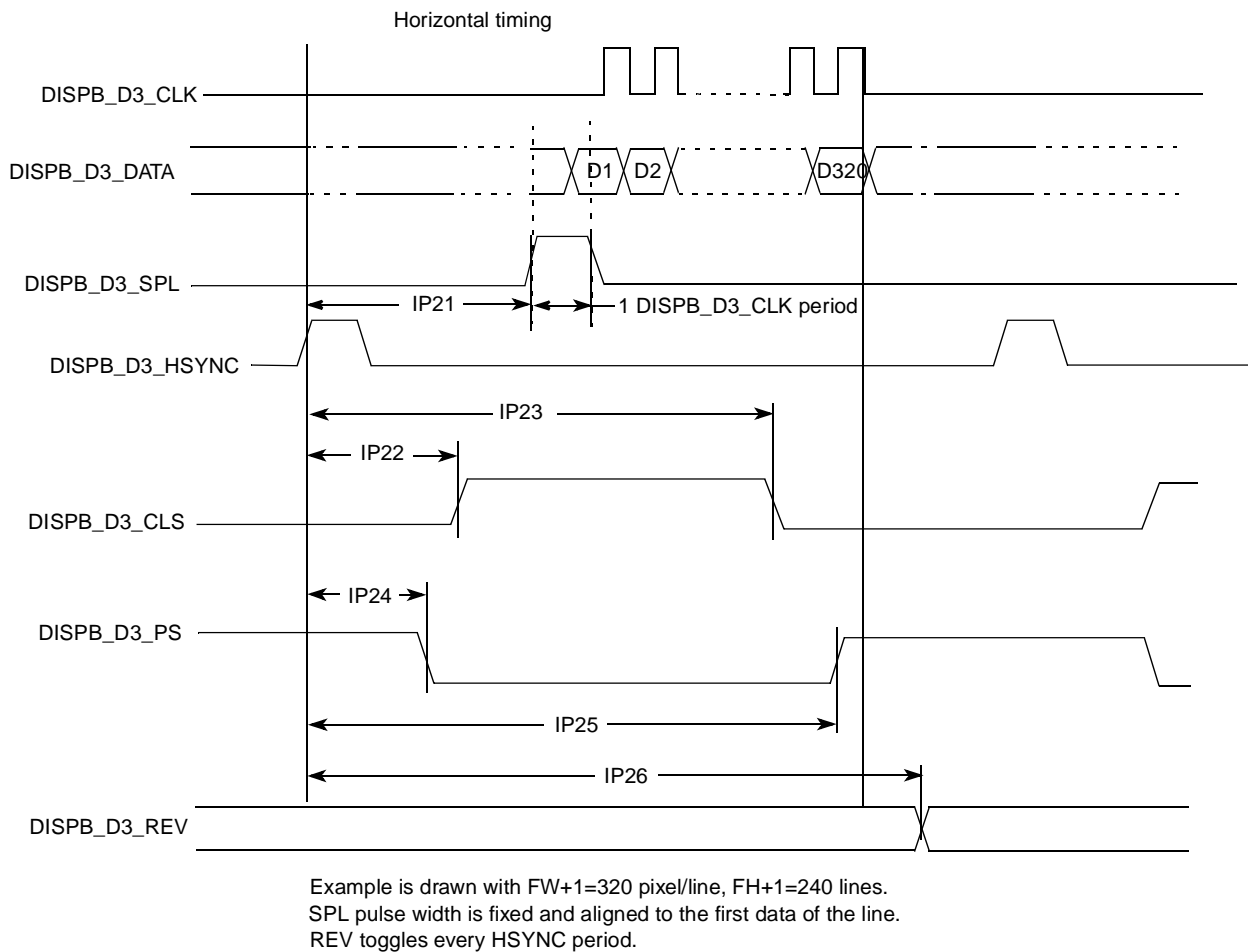

Figure 49. Sharp HR-TFT Panel Interface Timing Diagram—Pixel Level

Table 46. Sharp Synchronous Display Interface Timing Parameters—Pixel Level

| ID | Parameter | Symbol | Value | Units |
|------|---------------------------|--------|------------------------------|-------|
| IP21 | SPL rise time | Tsplr | $(BGXP - 1) * Tdpcp$ | ns |
| IP22 | CLS rise time | Tclsr | $CLS_RISE_DELAY * Tdpcp$ | ns |
| IP23 | CLS fall time | Tclsf | $CLS_FALL_DELAY * Tdpcp$ | ns |
| IP24 | CLS rise and PS fall time | Tpsf | $PS_FALL_DELAY * Tdpcp$ | ns |
| IP25 | PS rise time | Tpsr | $PS_RISE_DELAY * Tdpcp$ | ns |
| IP26 | REV toggle time | Trev | $REV_TOGGLE_DELAY * Tdpcp$ | ns |

4.3.15.4 Synchronous Interface to Dual-Port Smart Displays

Functionality and electrical characteristics of the synchronous interface to dual-port smart displays are identical to parameters of the synchronous interface. See [Section 4.3.15.2.2, “Interface to Active Matrix TFT LCD Panels, Electrical Characteristics”](#) on page 55.

4.3.15.4.1 Interface to a TV Encoder, Functional Description

The interface has an 8-bit data bus, transferring a single 8-bit value (Y/U/V) in each cycle. The bits D7–D0 of the value are mapped to bits LD17–LD10 of the data bus, respectively. [Figure 50](#) depicts the interface timing,

- The frequency of the clock DISPB_D3_CLK is 27 MHz (within 10%).
- The DISPB_D3_HSYNC, DISPB_D3_VSYNC and DISPB_D3_DRDY signals are active low.
- The transition to the next row is marked by the negative edge of the DISPB_D3_HSYNC signal. It remains low for a single clock cycle.
- The transition to the next field/frame is marked by the negative edge of the DISPB_D3_VSYNC signal. It remains low for at least one clock cycle.
 - At a transition to an odd field (of the next frame), the negative edges of DISPB_D3_VSYNC and DISPB_D3_HSYNC coincide.
 - At a transition to an even field (of the same frame), they do not coincide.
- The active intervals—during which data is transferred—are marked by the DISPB_D3_HSYNC signal being high.

Electrical Characteristics

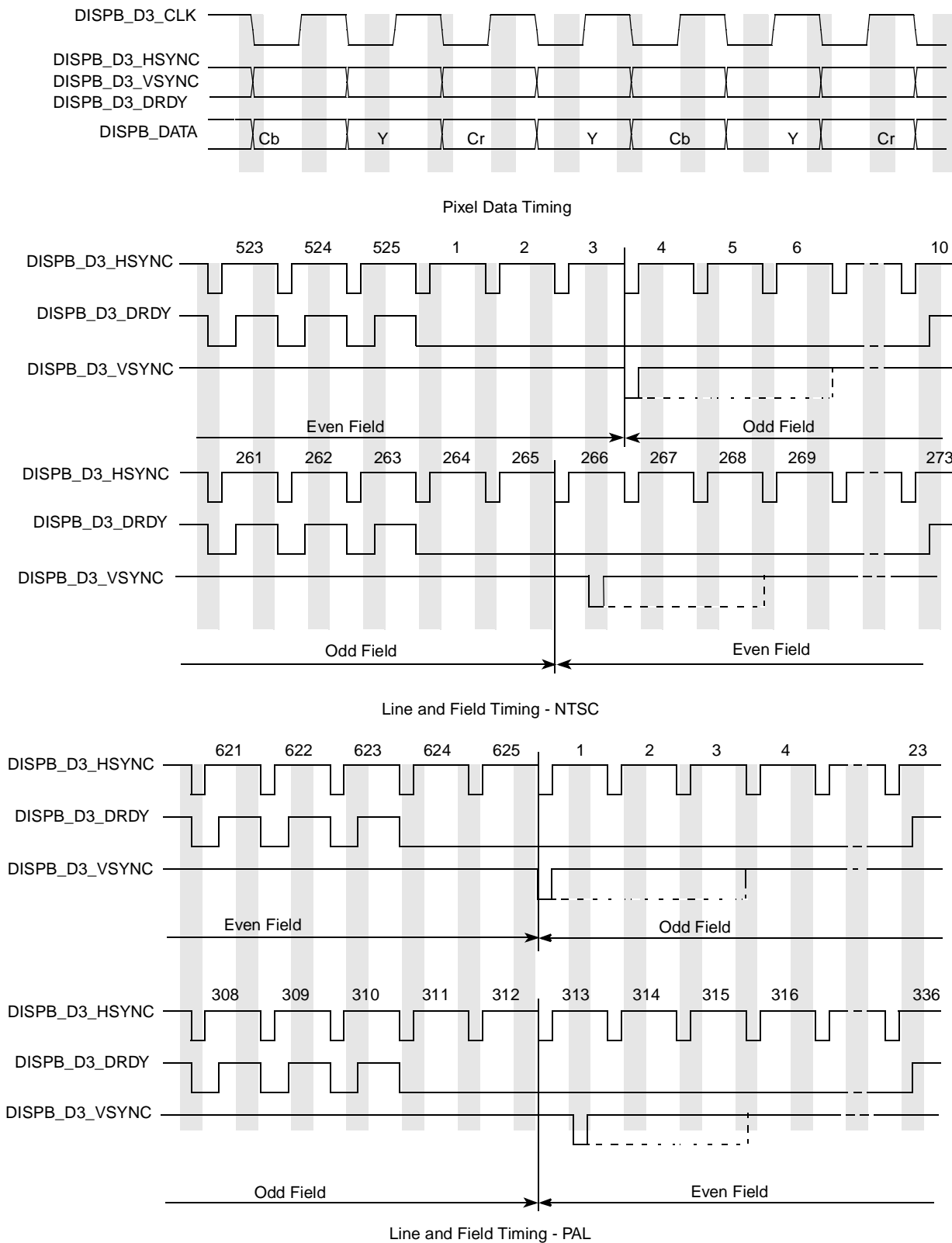

Figure 50. TV Encoder Interface Timing Diagram

4.3.15.4.2 Interface to a TV Encoder, Electrical Characteristics

The timing characteristics of the TV encoder interface are identical to the synchronous display characteristics. See [Section 4.3.15.2.2, “Interface to Active Matrix TFT LCD Panels, Electrical Characteristics”](#) on page 55.

4.3.15.5 Asynchronous Interfaces

4.3.15.5.1 Parallel Interfaces, Functional Description

The IPU supports the following asynchronous parallel interfaces:

- System 80 interface
 - Type 1 (sampling with the chip select signal) with and without byte enable signals.
 - Type 2 (sampling with the read and write signals) with and without byte enable signals.
- System 68k interface
 - Type 1 (sampling with the chip select signal) with or without byte enable signals.
 - Type 2 (sampling with the read and write signals) with or without byte enable signals.

For each of four system interfaces, there are three burst modes:

1. Burst mode without a separate clock. The burst length is defined by the corresponding parameters of the IDMAC (when data is transferred from the system memory) or by the HBURST signal (when the MCU directly accesses the display via the slave AHB bus). For system 80 and system 68k type 1 interfaces, data is sampled by the CS signal and other control signals changes only when transfer direction is changed during the burst. For type 2 interfaces, data is sampled by the WR/RD signals (system 80) or by the ENABLE signal (system 68k) and the CS signal stays active during the whole burst.
2. Burst mode with the separate clock DISPB_BCLK. In this mode, data is sampled with the DISPB_BCLK clock. The CS signal stays active during whole burst transfer. Other controls are changed simultaneously with data when the bus state (read, write or wait) is altered. The CS signals and other controls move to non-active state after burst has been completed.
3. Single access mode. In this mode, slave AHB and DMA burst are broken to single accesses. The data is sampled with CS or other controls according the interface type as described above. All controls (including CS) become non-active for one display interface clock after each access. This mode corresponds to the ATI single access mode.

Both system 80 and system 68k interfaces are supported for all described modes as depicted in [Figure 51](#), [Figure 52](#), [Figure 53](#), and [Figure 54](#). These timing images correspond to active-low DISPB_D#_CS, DISPB_D#_WR and DISPB_D#_RD signals.

Additionally, the IPU allows a programmable pause between two burst. The pause is defined in the HSP_CLK cycles. It allows to avoid timing violation between two sequential bursts or two accesses to different displays. The range of this pause is from 4 to 19 HSP_CLK cycles.

Electrical Characteristics

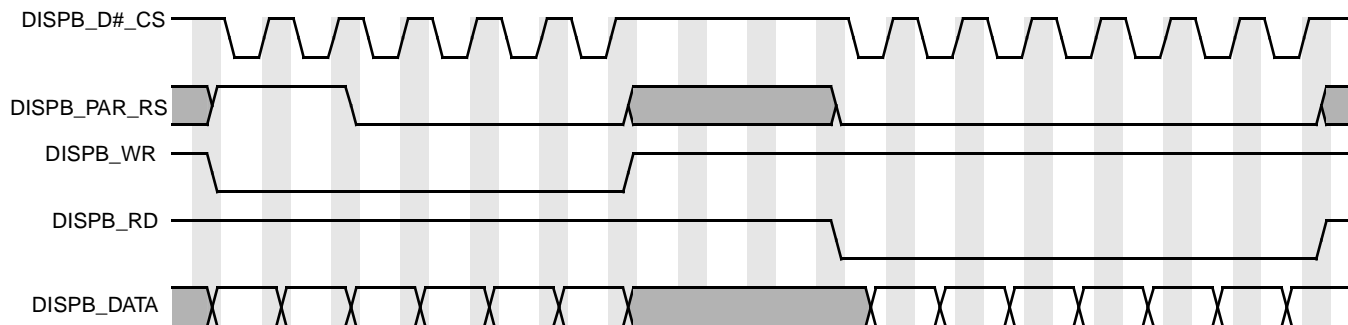

Burst access mode with sampling by CS signal

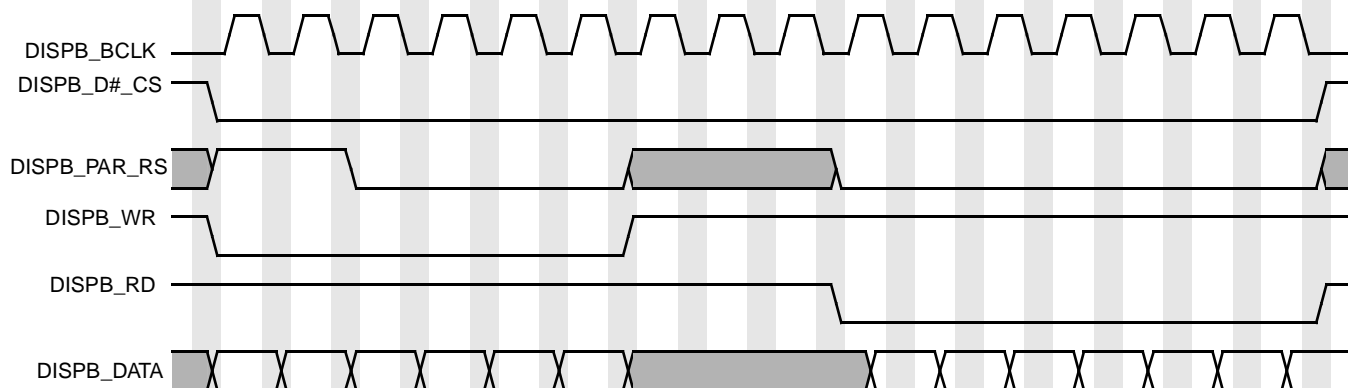

Burst access mode with sampling by separate burst clock (BCLK)

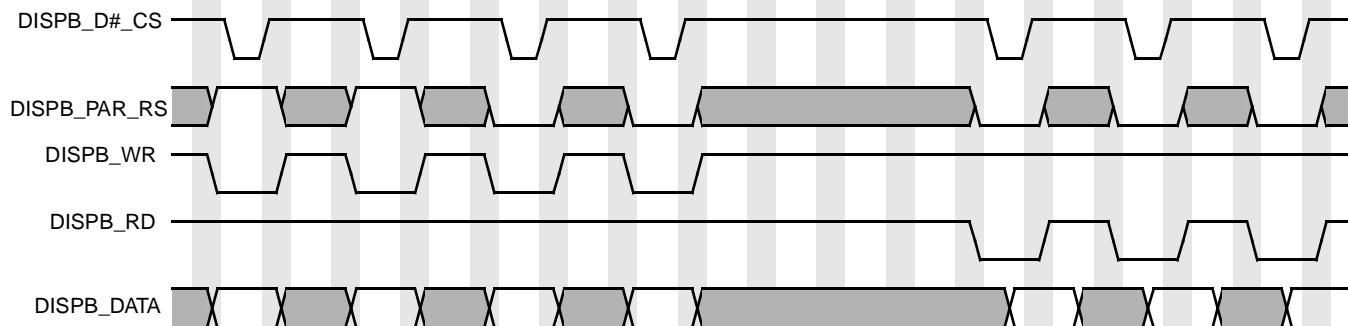

Single access mode (all control signals are not active for one display interface clock after each display access)

Figure 51. Asynchronous Parallel System 80 Interface (Type 1) Burst Mode Timing Diagram

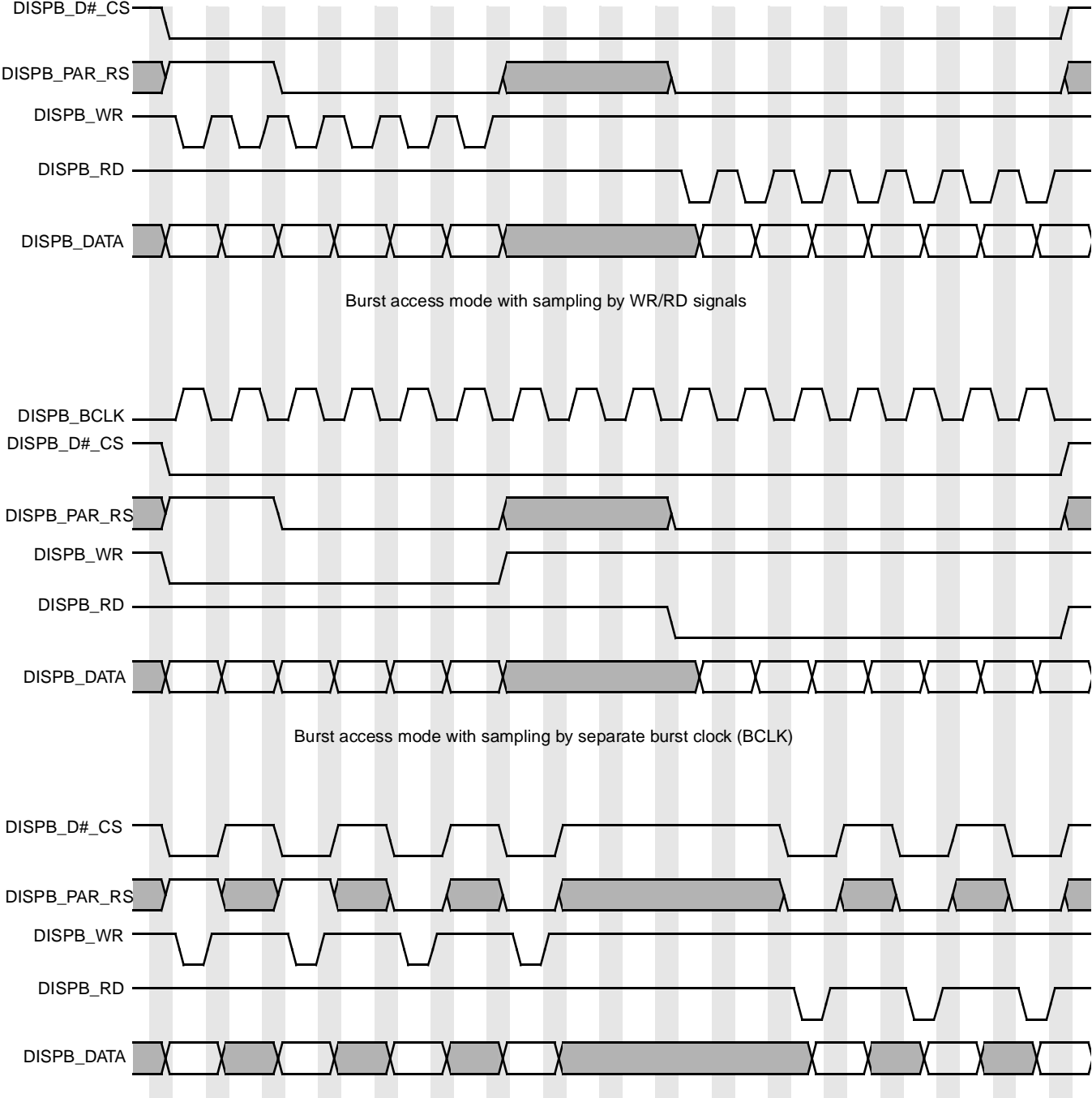

Figure 52. Asynchronous Parallel System 80 Interface (Type 2) Burst Mode Timing Diagram

Electrical Characteristics

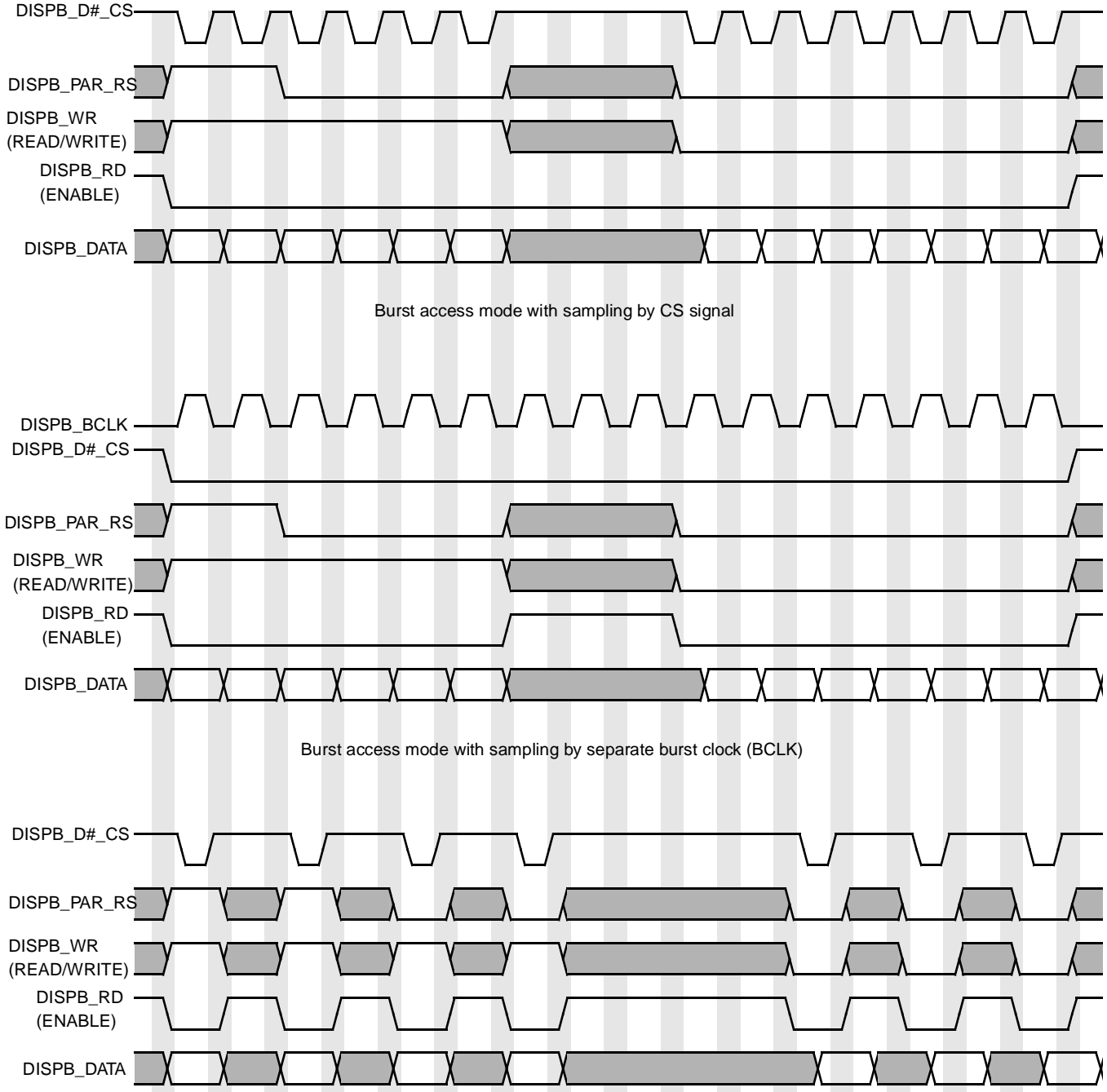

Figure 53. Asynchronous Parallel System 68k Interface (Type 1) Burst Mode Timing Diagram

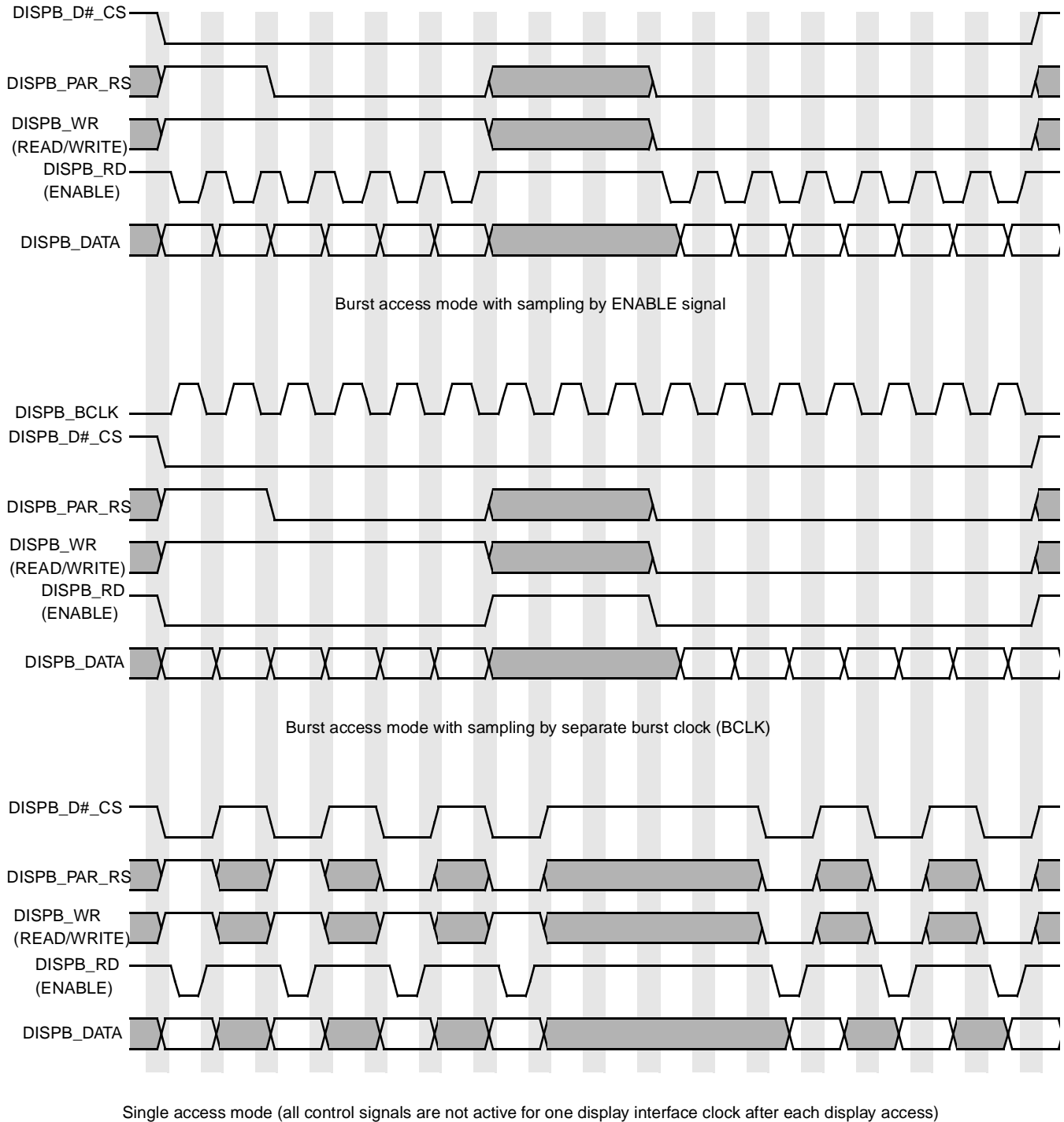

Figure 54. Asynchronous Parallel System 68k Interface (Type 2) Burst Mode Timing Diagram

Display read operation can be performed with wait states when each read access takes up to 4 display interface clock cycles according to the DISPO_RD_WAIT_ST parameter in the DI_DISP0_TIME_CONF_3, DI_DISP1_TIME_CONF_3, DI_DISP2_TIME_CONF_3 Registers.

Figure 55 shows timing of the parallel interface with read wait states.

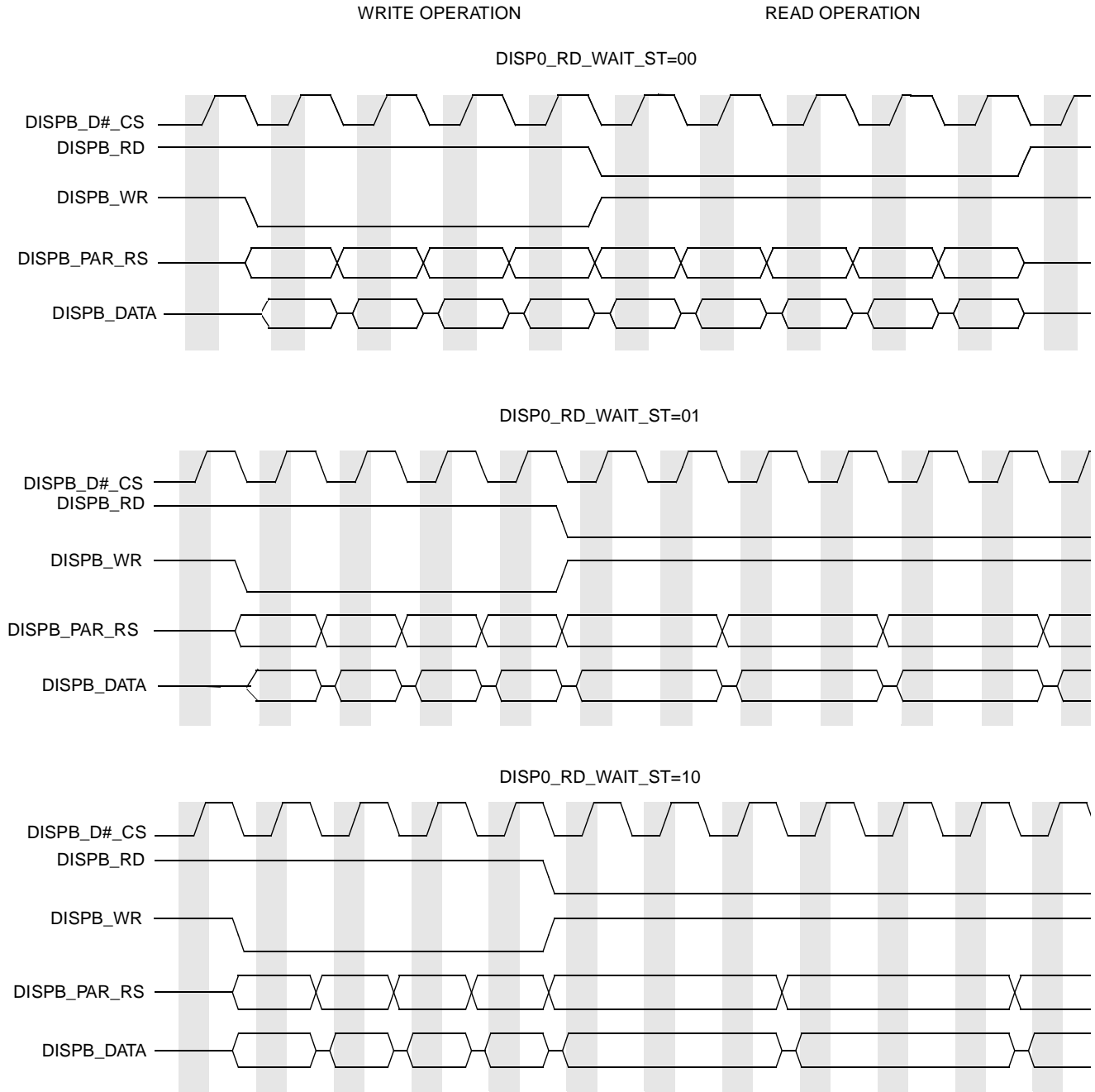

Figure 55. Parallel Interface Timing Diagram—Read Wait States

4.3.15.5.2 Parallel Interfaces, Electrical Characteristics

Figure 56, Figure 58, Figure 57, and Figure 59 depict timing of asynchronous parallel interfaces based on the system 80 and system 68k interfaces. Table 47 lists the timing parameters at display access level. All timing images are based on active low control signals (signals polarity is controlled via the DI_DISP_SIG_POL Register).

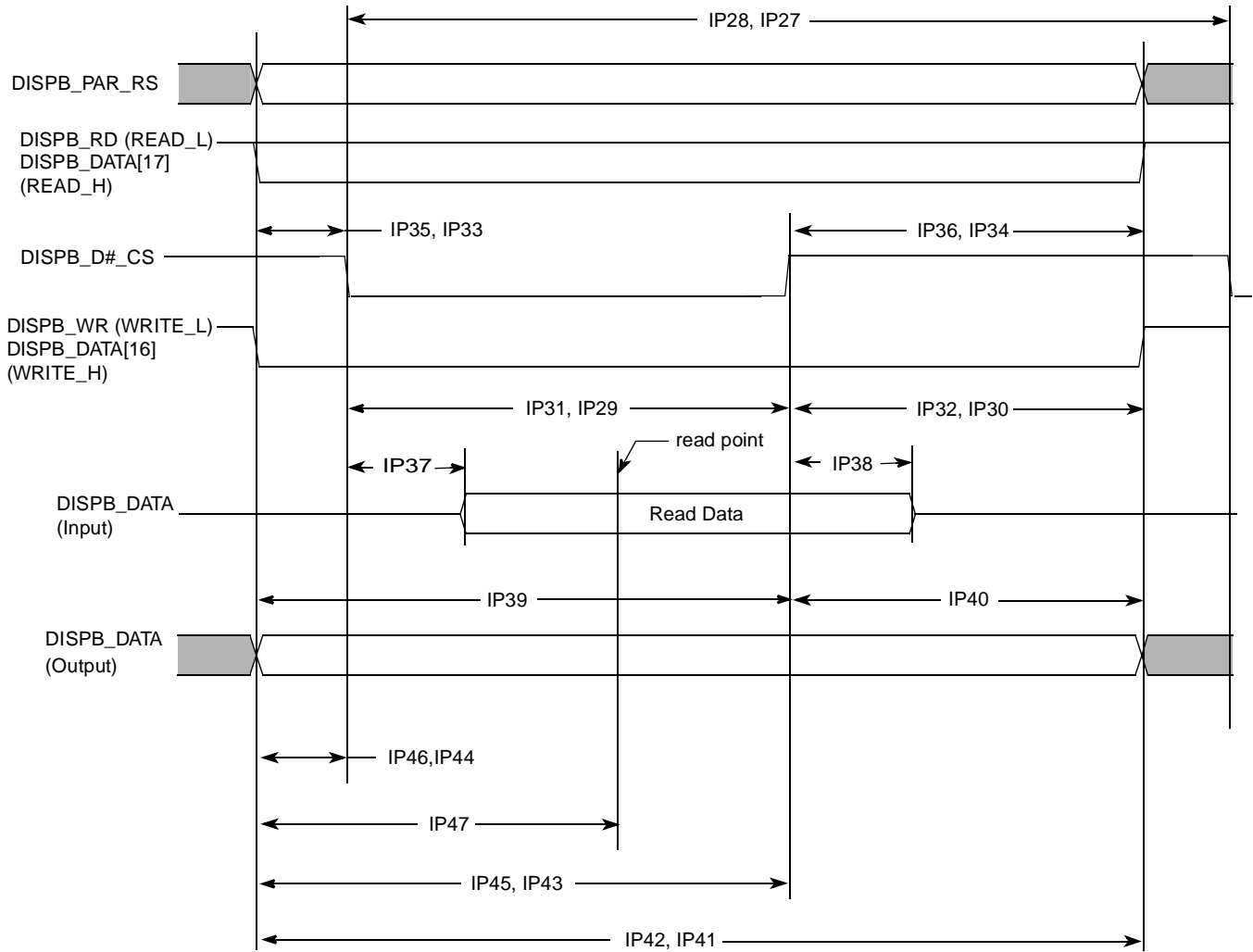

Figure 56. Asynchronous Parallel System 80 Interface (Type 1) Timing Diagram

Electrical Characteristics

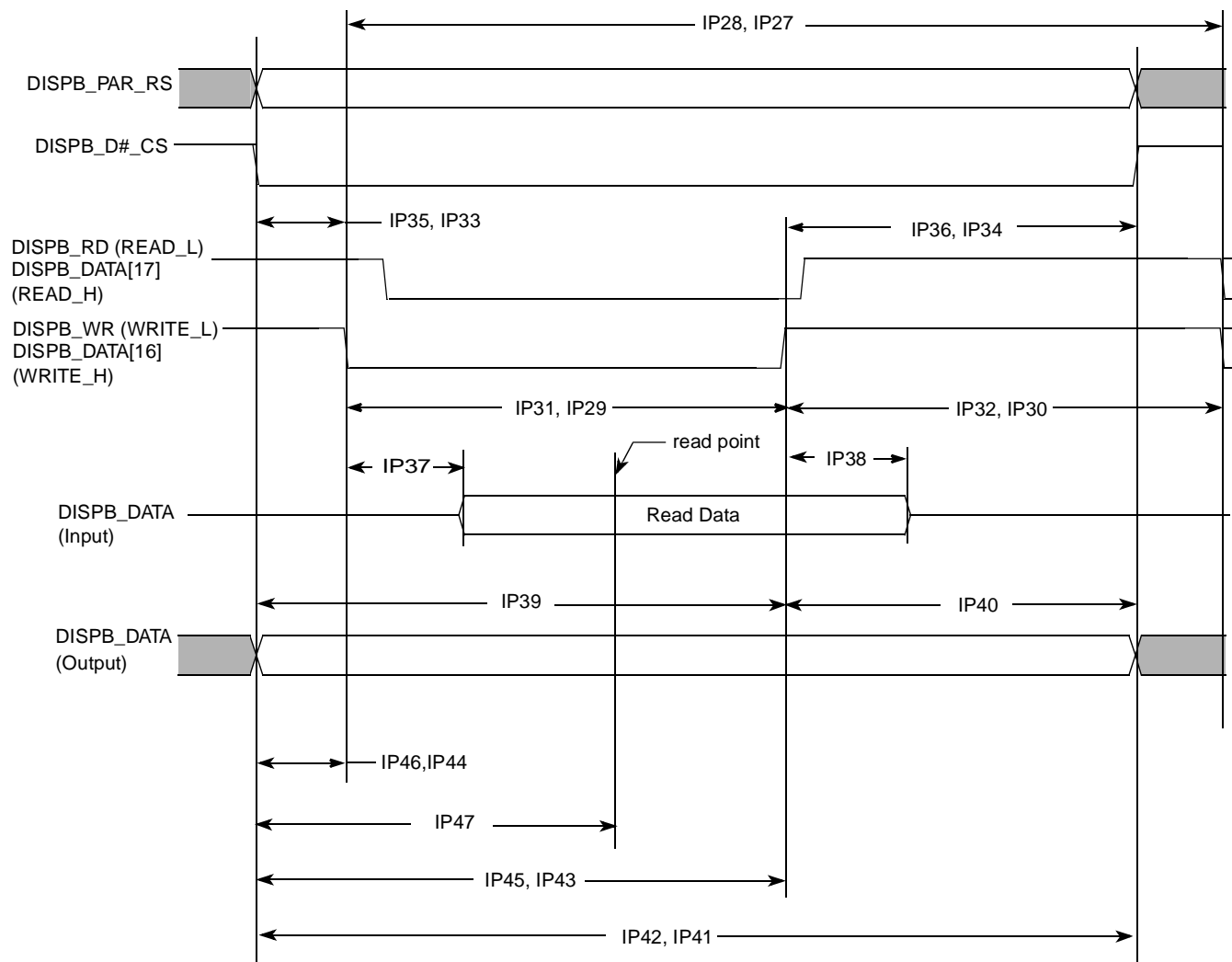

Figure 57. Asynchronous Parallel System 80 Interface (Type 2) Timing Diagram

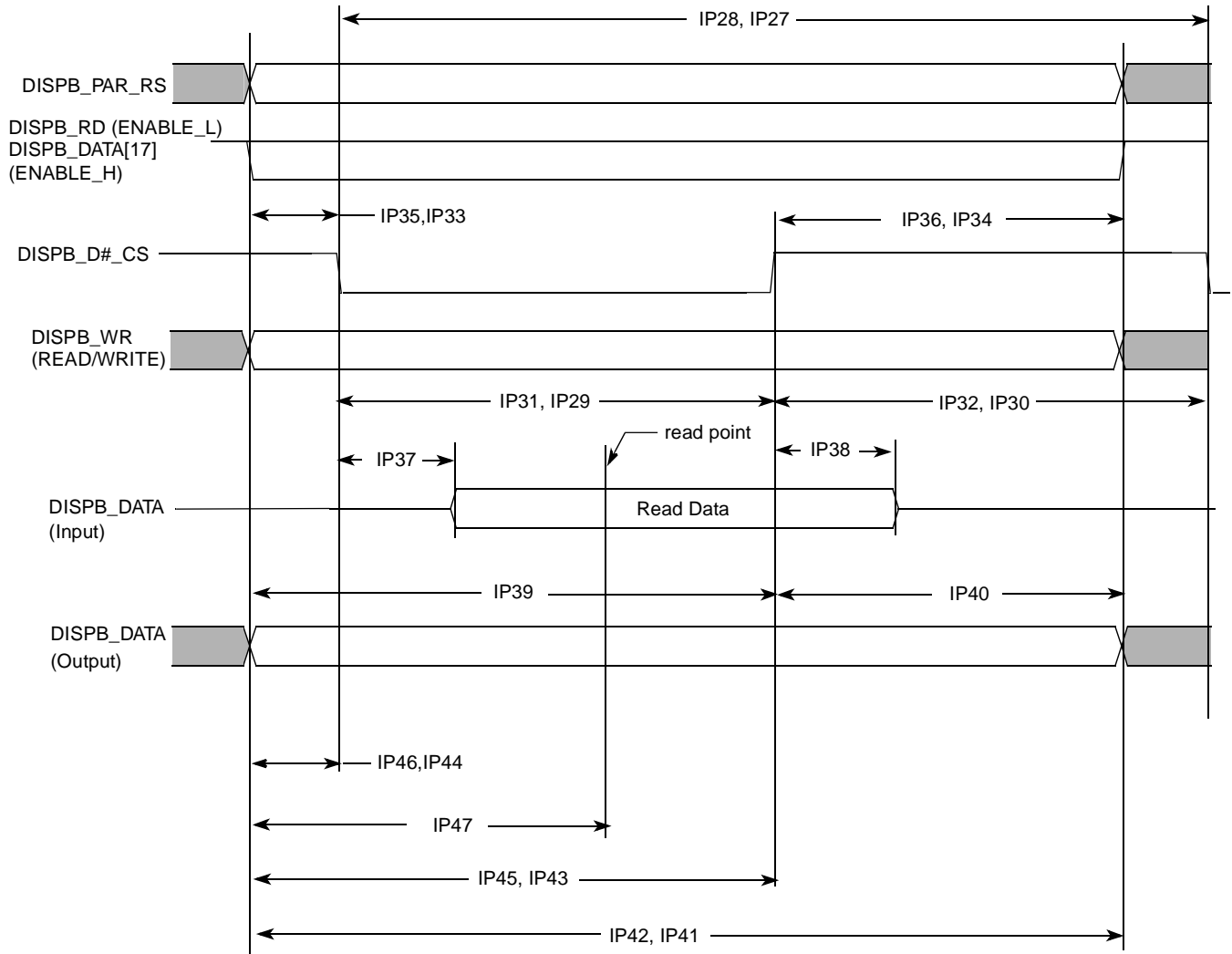

Figure 58. Asynchronous Parallel System 68k Interface (Type 1) Timing Diagram

Electrical Characteristics

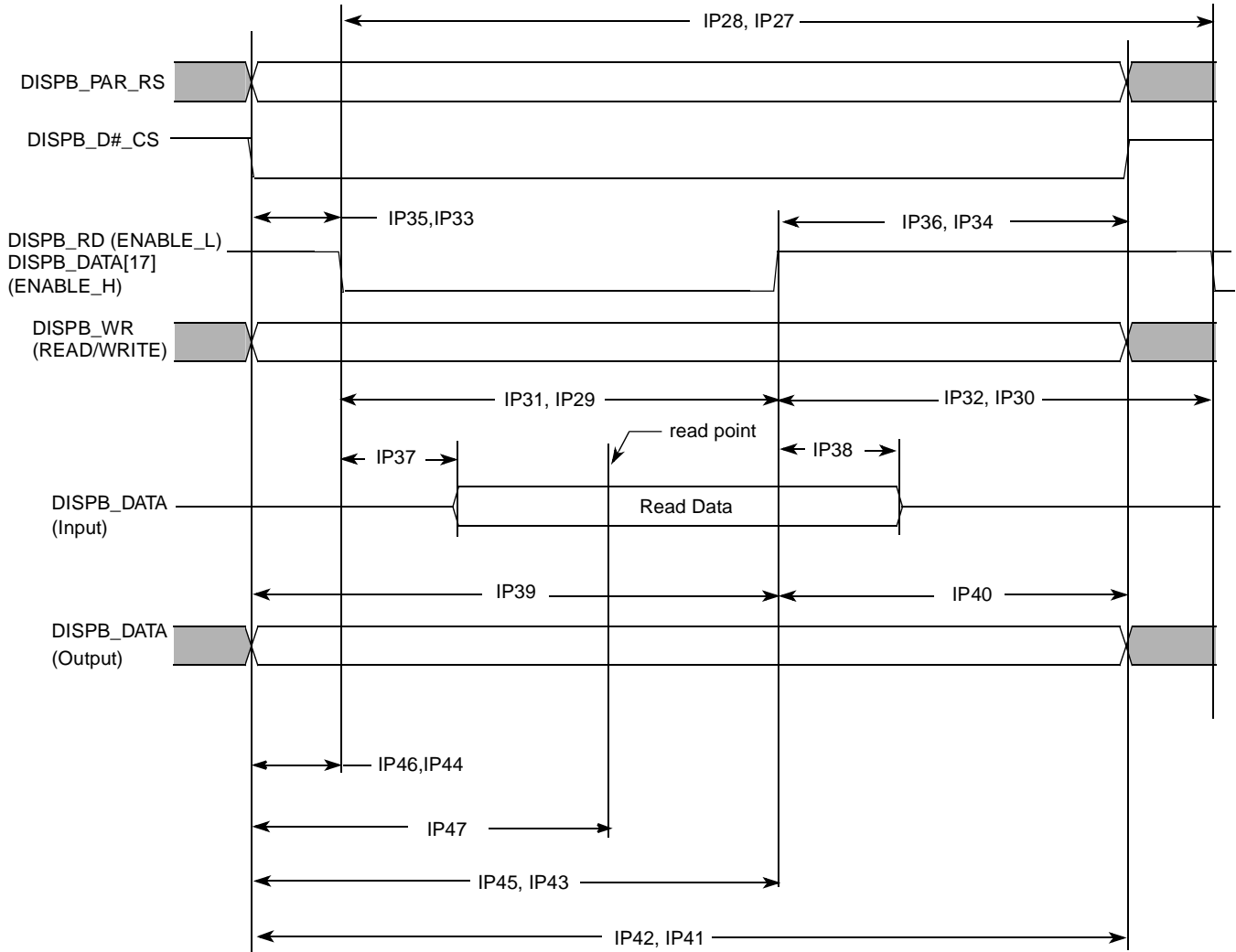

Figure 59. Asynchronous Parallel System 68k Interface (Type 2) Timing Diagram

Table 47. Asynchronous Parallel Interface Timing Parameters—Access Level

| ID | Parameter | Symbol | Min. | Typ. ¹ | Max. | Units |
|------|-------------------------------|--------|--------------------------|--|--------------------------|-------|
| IP27 | Read system cycle time | Tcycr | Tdicpr-1.5 | Tdicpr ² | Tdicpr+1.5 | ns |
| IP28 | Write system cycle time | Tcycw | Tdicpw-1.5 | Tdicpw ³ | Tdicpw+1.5 | ns |
| IP29 | Read low pulse width | Trl | Tdicdr-Tdicur-1.5 | Tdicdr ⁴ -Tdicur ⁵ | Tdicdr-Tdicur+1.5 | ns |
| IP30 | Read high pulse width | Trh | Tdicpr-Tdicdr+Tdicur-1.5 | Tdicpr-Tdicdr+Tdicur | Tdicpr-Tdicdr+Tdicur+1.5 | ns |
| IP31 | Write low pulse width | Twl | Tdicdw-Tdicuw-1.5 | Tdicdw ⁶ -Tdicuw ⁷ | Tdicdw-Tdicuw+1.5 | ns |
| IP32 | Write high pulse width | Twh | Tdicpw-Tdicdw+Tdicuw-1.5 | Tdicpw-Tdicdw+Tdicuw | Tdicpw-Tdicdw+Tdicuw+1.5 | ns |
| IP33 | Controls setup time for read | Tdcsr | Tdicur-1.5 | Tdicur | — | ns |
| IP34 | Controls hold time for read | Tdchr | Tdicpr-Tdicdr-1.5 | Tdicpr-Tdicdr | — | ns |
| IP35 | Controls setup time for write | Tdcsw | Tdicuw-1.5 | Tdicuw | — | ns |

Table 47. Asynchronous Parallel Interface Timing Parameters—Access Level (continued)

| ID | Parameter | Symbol | Min. | Typ. ¹ | Max. | Units |
|------|--|--------|----------------------|-------------------|---|-------|
| IP36 | Controls hold time for write | Tdchw | Tdicpw–Tdicdw–1.5 | Tdicpw–Tdicdw | — | ns |
| IP37 | Slave device data delay ⁸ | Tracc | 0 | — | Tdrp ⁹ –Tlbd ¹⁰ –Tdicur–1.5 | ns |
| IP38 | Slave device data hold time ⁸ | Troh | Tdrp–Tlbd–Tdicdr+1.5 | — | Tdicpr–Tdicdr–1.5 | ns |
| IP39 | Write data setup time | Tds | Tdicdw–1.5 | Tdicdw | — | ns |
| IP40 | Write data hold time | Tdh | Tdicpw–Tdicdw–1.5 | Tdicpw–Tdicdw | — | ns |
| IP41 | Read period ² | Tdicpr | Tdicpr–1.5 | Tdicpr | Tdicpr+1.5 | ns |
| IP42 | Write period ³ | Tdicpw | Tdicpw–1.5 | Tdicpw | Tdicpw+1.5 | ns |
| IP43 | Read down time ⁴ | Tdicdr | Tdicdr–1.5 | Tdicdr | Tdicdr+1.5 | ns |
| IP44 | Read up time ⁵ | Tdicur | Tdicur–1.5 | Tdicur | Tdicur+1.5 | ns |
| IP45 | Write down time ⁶ | Tdicdw | Tdicdw–1.5 | Tdicdw | Tdicdw+1.5 | ns |
| IP46 | Write up time ⁷ | Tdicuw | Tdicuw–1.5 | Tdicuw | Tdicuw+1.5 | ns |
| IP47 | Read time point ⁹ | Tdrp | Tdrp–1.5 | Tdrp | Tdrp+1.5 | ns |

¹The exact conditions have not been finalized, but will likely match the current customer requirement for their specific display. These conditions may be device specific.

² Display interface clock period value for read:

$$T_{dicpr} = T_{HSP_CLK} \cdot \text{ceil} \left[\frac{DISP\#_IF_CLK_PER_RD}{HSP_CLK_PERIOD} \right]$$

³ Display interface clock period value for write:

$$T_{dicpw} = T_{HSP_CLK} \cdot \text{ceil} \left[\frac{DISP\#_IF_CLK_PER_WR}{HSP_CLK_PERIOD} \right]$$

⁴ Display interface clock down time for read:

$$T_{dicdr} = \frac{1}{2} T_{HSP_CLK} \cdot \text{ceil} \left[\frac{2 \cdot DISP\#_IF_CLK_DOWN_RD}{HSP_CLK_PERIOD} \right]$$

⁵ Display interface clock up time for read:

$$T_{dicur} = \frac{1}{2} T_{HSP_CLK} \cdot \text{ceil} \left[\frac{2 \cdot DISP\#_IF_CLK_UP_RD}{HSP_CLK_PERIOD} \right]$$

⁶ Display interface clock down time for write:

$$T_{dicdw} = \frac{1}{2} T_{HSP_CLK} \cdot \text{ceil} \left[\frac{2 \cdot DISP\#_IF_CLK_DOWN_WR}{HSP_CLK_PERIOD} \right]$$

⁷ Display interface clock up time for write:

$$T_{dicuw} = \frac{1}{2} T_{HSP_CLK} \cdot \text{ceil} \left[\frac{2 \cdot DISP\#_IF_CLK_UP_WR}{HSP_CLK_PERIOD} \right]$$

⁸ This parameter is a requirement to the display connected to the IPU

⁹ Data read point

$$T_{drp} = T_{HSP_CLK} \cdot \text{ceil} \left[\frac{DISP\#_READ_EN}{HSP_CLK_PERIOD} \right]$$

¹⁰ Loopback delay Tlbd is the cumulative propagation delay of read controls and read data. It includes an IPU output delay, a device-level output delay, board delays, a device-level input delay, an IPU input delay. This value is device specific.

Electrical Characteristics

The DISP#_IF_CLK_PER_WR, DISP#_IF_CLK_PER_RD, HSP_CLK_PERIOD, DISP#_IF_CLK_DOWN_WR, DISP#_IF_CLK_UP_WR, DISP#_IF_CLK_DOWN_RD, DISP#_IF_CLK_UP_RD and DISP#_READ_EN parameters are programmed via the DI_DISP#_TIME_CONF_1, DI_DISP#_TIME_CONF_2 and DI_HSP_CLK_PER Registers.

4.3.15.5.3 Serial Interfaces, Functional Description

The IPU supports the following types of asynchronous serial interfaces:

- 3-wire (with bidirectional data line)
- 4-wire (with separate data input and output lines)
- 5-wire type 1 (with sampling RS by the serial clock)
- 5-wire type 2 (with sampling RS by the chip select signal)

Figure 60 depicts timing of the 3-wire serial interface. The timing images correspond to active-low DISPB_D#_CS signal and the straight polarity of the DISPB_SD_D_CLK signal.

For this interface, a bidirectional data line is used outside the device. The IPU still uses separate input and output data lines (IPP_IND_DISPB_SD_D and IPP_DO_DISPB_SD_D). The I/O mux should provide joining the internal data lines to the bidirectional external line according to the IPP_OBE_DISPB_SD_D signal provided by the IPU.

Each data transfer can be preceded by an optional preamble with programmable length and contents. The preamble is followed by read/write (RW) and address (RS) bits. The order of the these bits is programmable. The RW bit can be disabled. The following data can consist of one word or of a whole burst. The interface parameters are controlled by the DI_SER_DISP1_CONF and DI_SER_DISP2_CONF Registers.

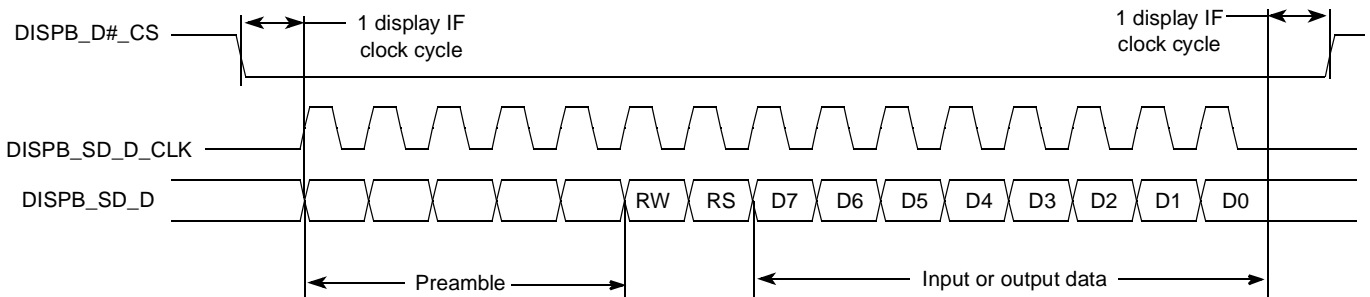

Figure 60. 3-Wire Serial Interface Timing Diagram

Figure 61 depicts timing of the 4-wire serial interface. For this interface, there are separate input and output data lines both inside and outside the device.

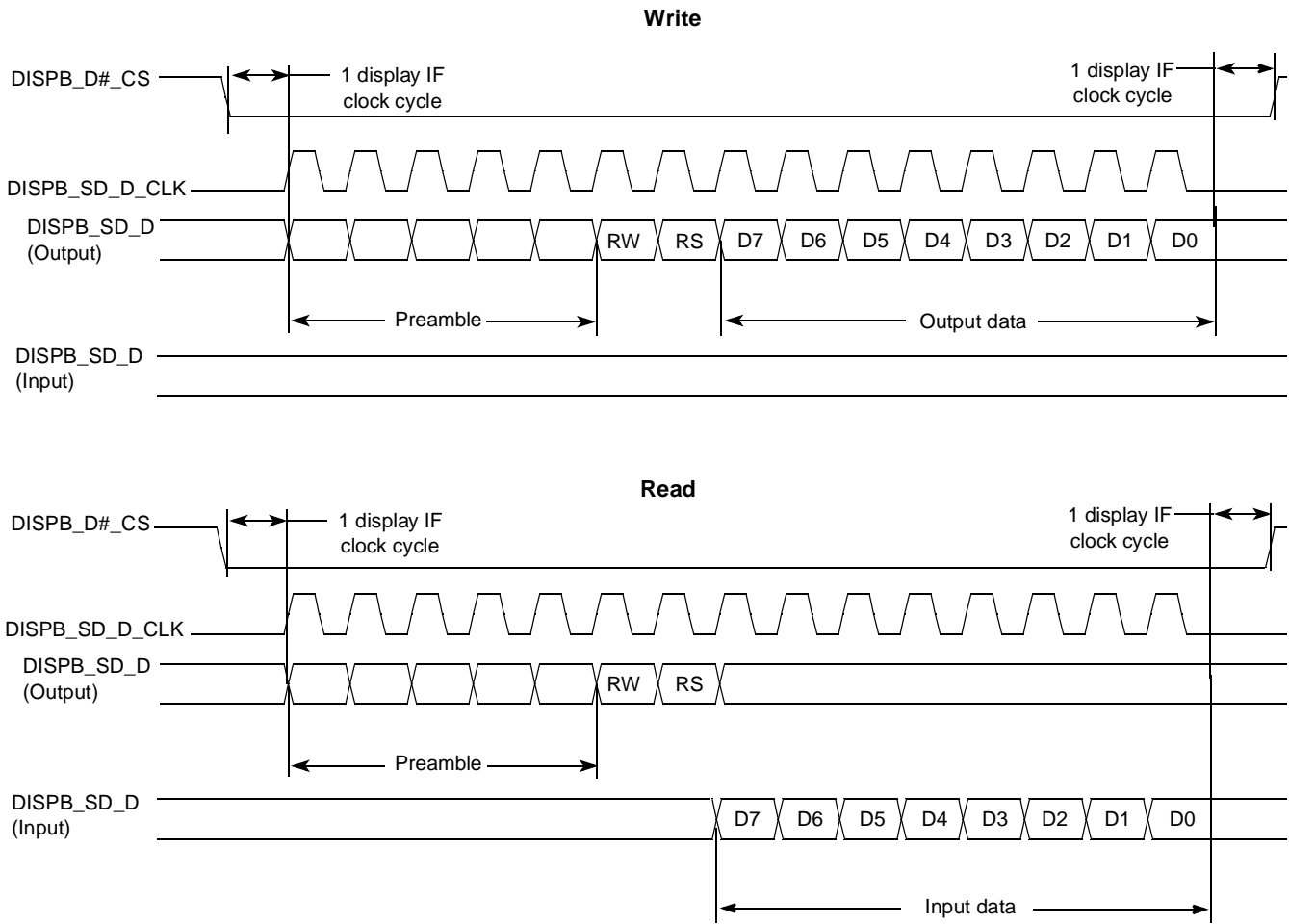

Figure 61. 4-Wire Serial Interface Timing Diagram

Figure 62 depicts timing of the 5-wire serial interface (Type 1). For this interface, a separate RS line is added. When a burst is transmitted within single active chip select interval, the RS can be changed at boundaries of words.

Electrical Characteristics

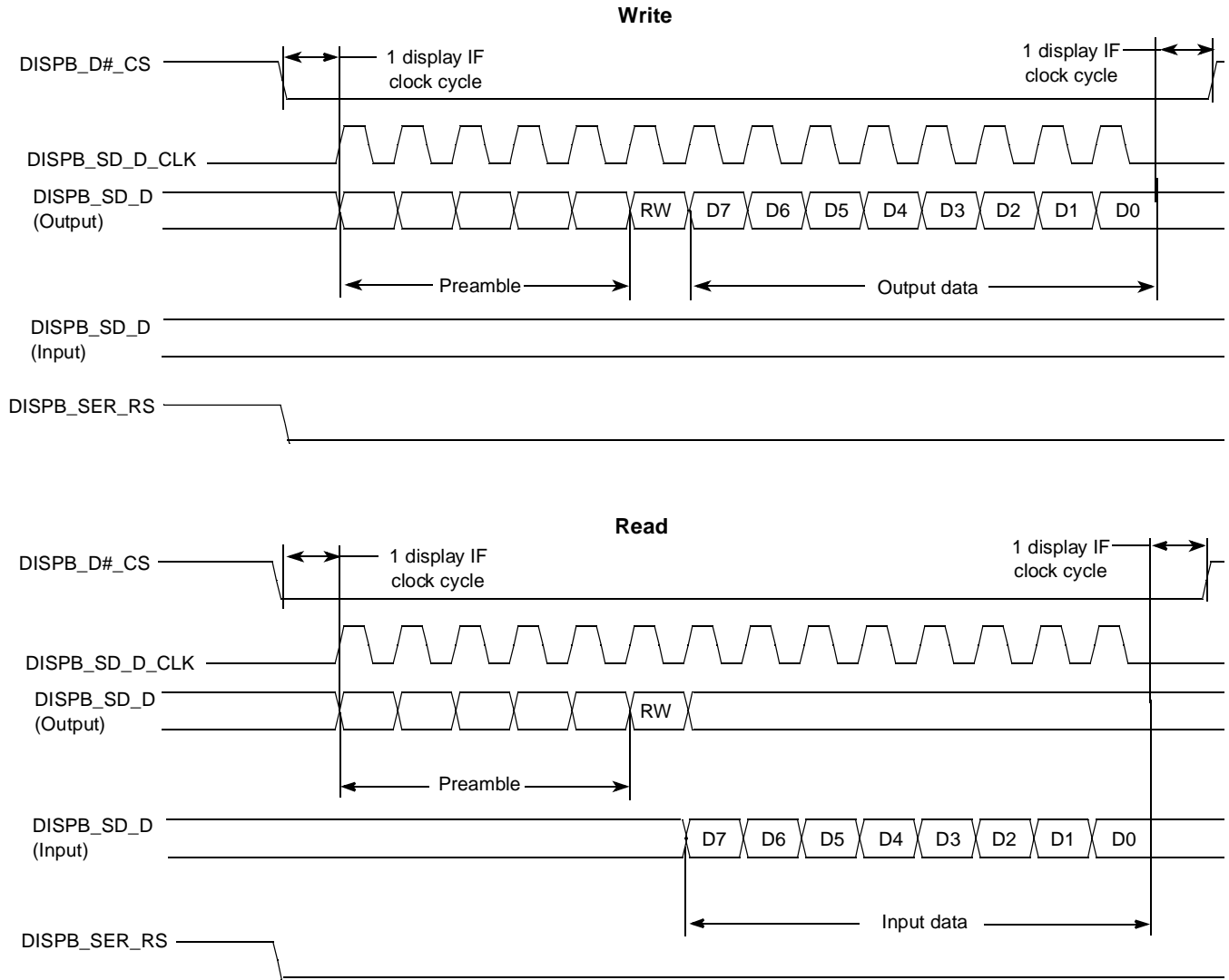

Figure 62. 5-Wire Serial Interface (Type 1) Timing Diagram

Figure 63 depicts timing of the 5-wire serial interface (Type 2). For this interface, a separate RS line is added. When a burst is transmitted within single active chip select interval, the RS can be changed at boundaries of words.

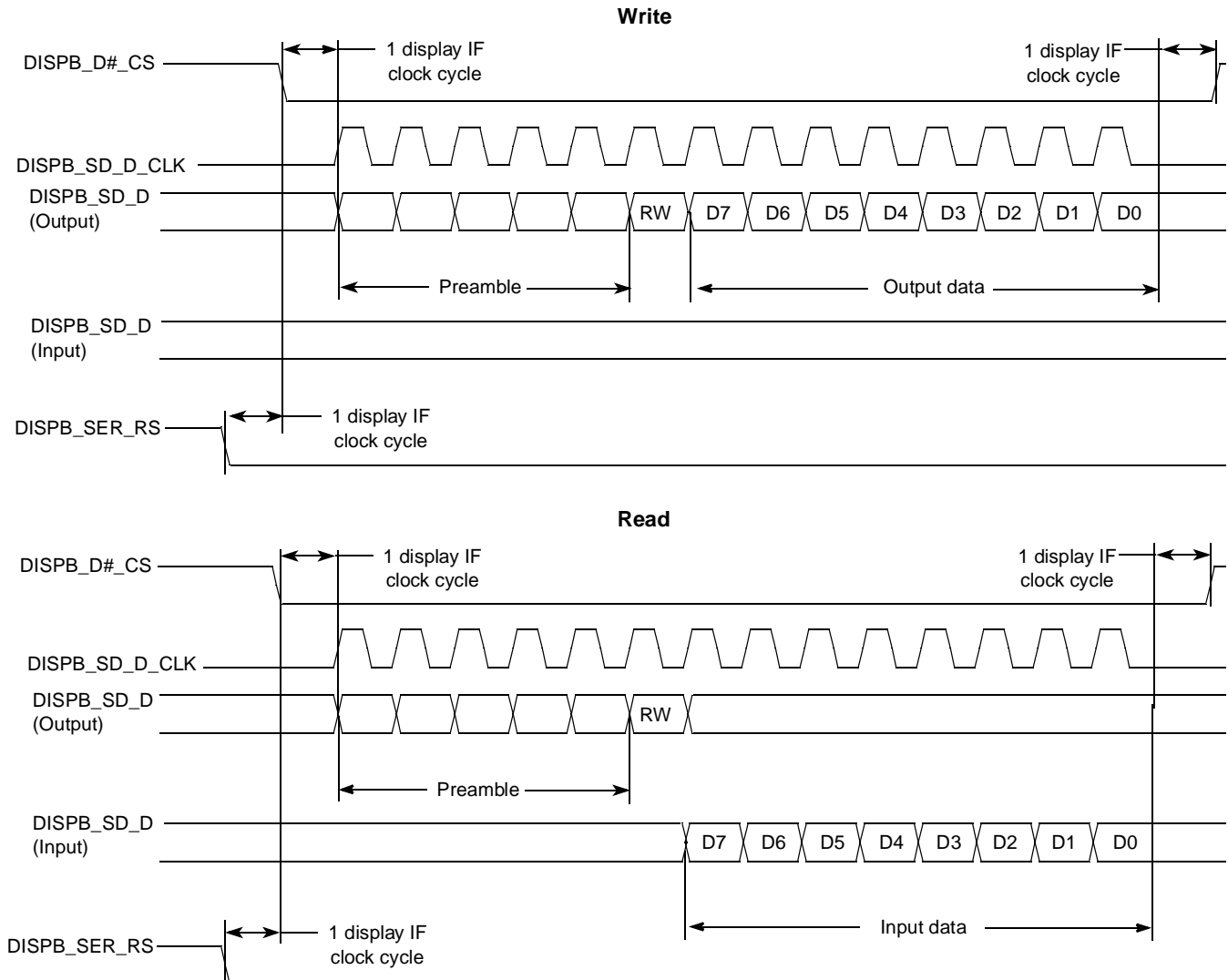

Figure 63. 5-Wire Serial Interface (Type 2) Timing Diagram

4.3.15.5.4 Serial Interfaces, Electrical Characteristics

Figure 64 depicts timing of the serial interface. Table 48 lists the timing parameters at display access level.

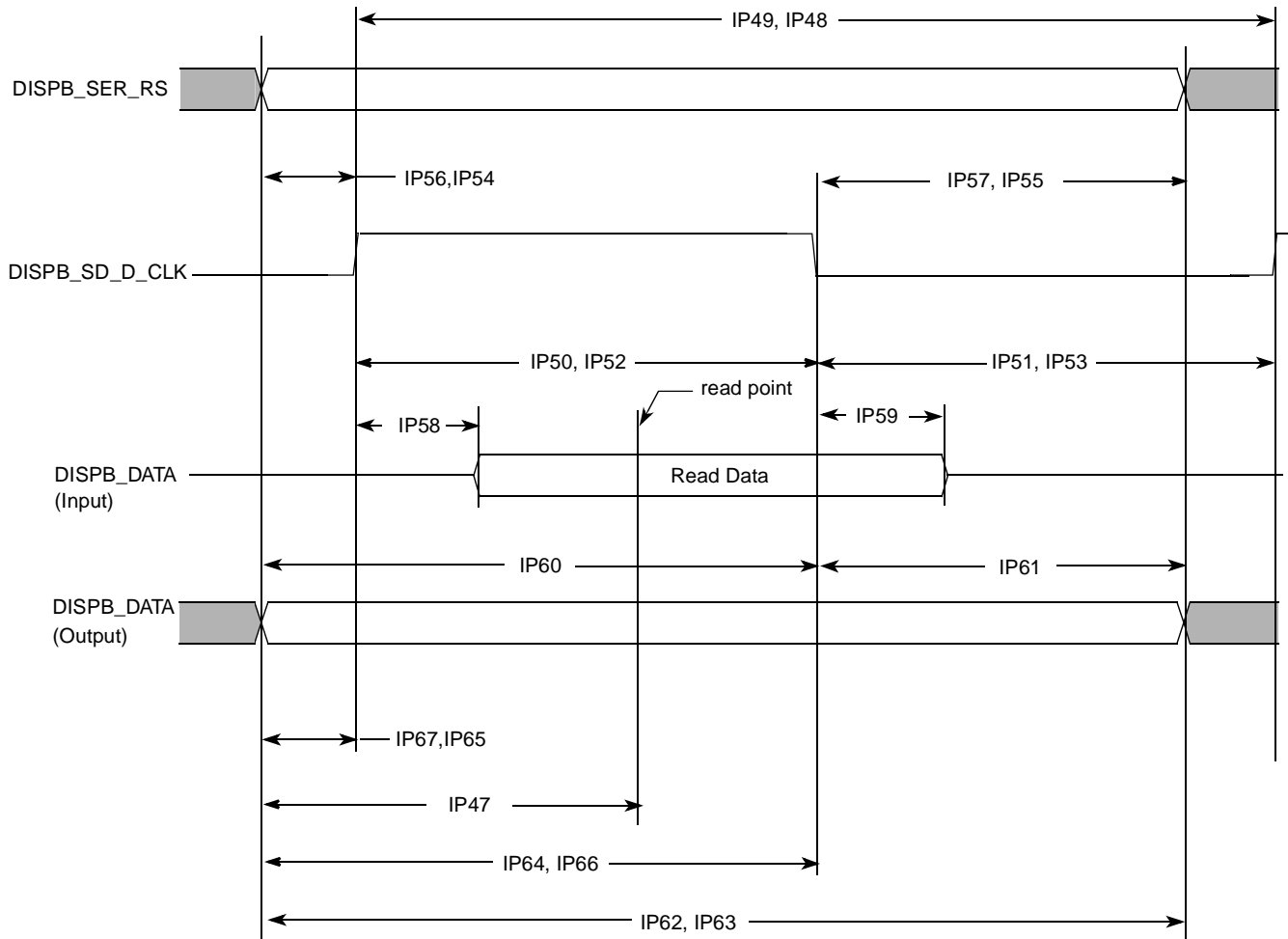

Figure 64. Asynchronous Serial Interface Timing Diagram

Table 48. Asynchronous Serial Interface Timing Parameters—Access Level

| ID | Parameter | Symbol | Min. | Typ. ¹ | Max. | Units |
|------|------------------------------|--------|--------------------------|--|--------------------------|-------|
| IP48 | Read system cycle time | Tcycr | Tdicpr-1.5 | Tdicpr ² | Tdicpr+1.5 | ns |
| IP49 | Write system cycle time | Tcycw | Tdicpw-1.5 | Tdicpw ³ | Tdicpw+1.5 | ns |
| IP50 | Read clock low pulse width | Trl | Tdicdr-Tdicur-1.5 | Tdicdr ⁴ -Tdicur ⁵ | Tdicdr-Tdicur+1.5 | ns |
| IP51 | Read clock high pulse width | Trh | Tdicpr-Tdicdr+Tdicur-1.5 | Tdicpr-Tdicdr+Tdicur | Tdicpr-Tdicdr+Tdicur+1.5 | ns |
| IP52 | Write clock low pulse width | Twl | Tdicdw-Tdicuw-1.5 | Tdicdw ⁶ -Tdicuw ⁷ | Tdicdw-Tdicuw+1.5 | ns |
| IP53 | Write clock high pulse width | Twh | Tdicpw-Tdicdw+Tdicuw-1.5 | Tdicpw-Tdicdw+Tdicuw | Tdicpw-Tdicdw+Tdicuw+1.5 | ns |
| IP54 | Controls setup time for read | Tdcsr | Tdicur-1.5 | Tdicur | — | ns |
| IP55 | Controls hold time for read | Tdchr | Tdicpr-Tdicdr-1.5 | Tdicpr-Tdicdr | — | ns |

Table 48. Asynchronous Serial Interface Timing Parameters—Access Level (continued)

| ID | Parameter | Symbol | Min. | Typ. ¹ | Max. | Units |
|------|--|--------|----------------------|-------------------|---|-------|
| IP56 | Controls setup time for write | Tdcsw | Tdicuw–1.5 | Tdicuw | — | ns |
| IP57 | Controls hold time for write | Tdchw | Tdicpw–Tdicdw–1.5 | Tdicpw–Tdicdw | — | ns |
| IP58 | Slave device data delay ⁸ | Tracc | 0 | — | Tdrp ⁹ –Tlbd ¹⁰ –Tdicur–1.5 | ns |
| IP59 | Slave device data hold time ⁸ | Troh | Tdrp–Tlbd–Tdicdr+1.5 | — | Tdicpr–Tdicdr–1.5 | ns |
| IP60 | Write data setup time | Tds | Tdicdw–1.5 | Tdicdw | — | ns |
| IP61 | Write data hold time | Tdh | Tdicpw–Tdicdw–1.5 | Tdicpw–Tdicdw | — | ns |
| IP62 | Read period ² | Tdicpr | Tdicpr–1.5 | Tdicpr | Tdicpr+1.5 | ns |
| IP63 | Write period ³ | Tdicpw | Tdicpw–1.5 | Tdicpw | Tdicpw+1.5 | ns |
| IP64 | Read down time ⁴ | Tdicdr | Tdicdr–1.5 | Tdicdr | Tdicdr+1.5 | ns |
| IP65 | Read up time ⁵ | Tdicur | Tdicur–1.5 | Tdicur | Tdicur+1.5 | ns |
| IP66 | Write down time ⁶ | Tdicdw | Tdicdw–1.5 | Tdicdw | Tdicdw+1.5 | ns |
| IP67 | Write up time ⁷ | Tdicuw | Tdicuw–1.5 | Tdicuw | Tdicuw+1.5 | ns |
| IP68 | Read time point ⁹ | Tdrp | Tdrp–1.5 | Tdrp | Tdrp+1.5 | ns |

¹ The exact conditions have not been finalized, but will likely match the current customer requirement for their specific display. These conditions may be device specific.

² Display interface clock period value for read:

$$T_{dicpr} = T_{HSP_CLK} \cdot \text{ceil} \left[\frac{DISP\#_IF_CLK_PER_RD}{HSP_CLK_PERIOD} \right]$$

³ Display interface clock period value for write:

$$T_{dicpw} = T_{HSP_CLK} \cdot \text{ceil} \left[\frac{DISP\#_IF_CLK_PER_WR}{HSP_CLK_PERIOD} \right]$$

⁴ Display interface clock down time for read:

$$T_{dicdr} = \frac{1}{2} T_{HSP_CLK} \cdot \text{ceil} \left[\frac{2 \cdot DISP\#_IF_CLK_DOWN_RD}{HSP_CLK_PERIOD} \right]$$

⁵ Display interface clock up time for read:

$$T_{dicur} = \frac{1}{2} T_{HSP_CLK} \cdot \text{ceil} \left[\frac{2 \cdot DISP\#_IF_CLK_UP_RD}{HSP_CLK_PERIOD} \right]$$

⁶ Display interface clock down time for write:

$$T_{dicdw} = \frac{1}{2} T_{HSP_CLK} \cdot \text{ceil} \left[\frac{2 \cdot DISP\#_IF_CLK_DOWN_WR}{HSP_CLK_PERIOD} \right]$$

⁷ Display interface clock up time for write:

$$T_{dicuw} = \frac{1}{2} T_{HSP_CLK} \cdot \text{ceil} \left[\frac{2 \cdot DISP\#_IF_CLK_UP_WR}{HSP_CLK_PERIOD} \right]$$

⁸ This parameter is a requirement to the display connected to the IPU.

⁹ Data read point:

$$T_{drp} = T_{HSP_CLK} \cdot \text{ceil} \left[\frac{DISP\#_READ_EN}{HSP_CLK_PERIOD} \right]$$

¹⁰ Loopback delay Tlbd is the cumulative propagation delay of read controls and read data. It includes an IPU output delay, a device-level output delay, board delays, a device-level input delay, an IPU input delay. This value is device specific.

Electrical Characteristics

The DISP#_IF_CLK_PER_WR, DISP#_IF_CLK_PER_RD, HSP_CLK_PERIOD, DISP#_IF_CLK_DOWN_WR, DISP#_IF_CLK_UP_WR, DISP#_IF_CLK_DOWN_RD, DISP#_IF_CLK_UP_RD and DISP#_READ_EN parameters are programmed via the DI_DISP#_TIME_CONF_1, DI_DISP#_TIME_CONF_2 and DI_HSP_CLK_PER Registers.

4.3.16 Memory Stick Host Controller (MSHC)

Figure 65, Figure 66, and Figure 67 depict the MSHC timings, and Table 49 and Table 50 list the timing parameters.

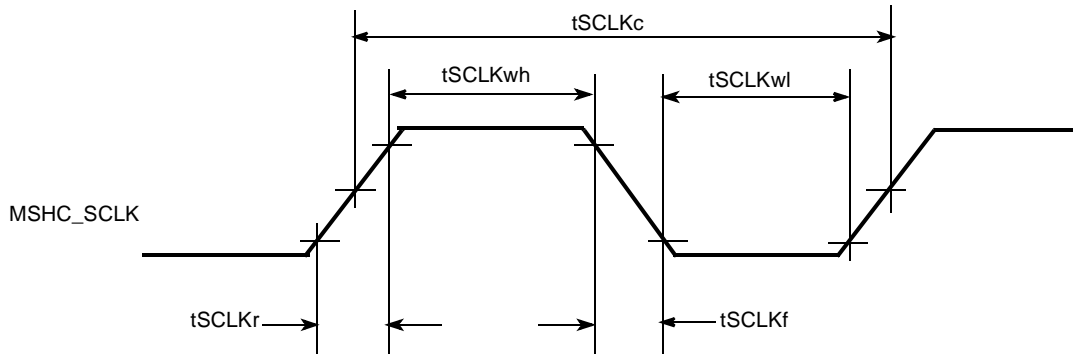

Figure 65. MSHC_CLK Timing Diagram

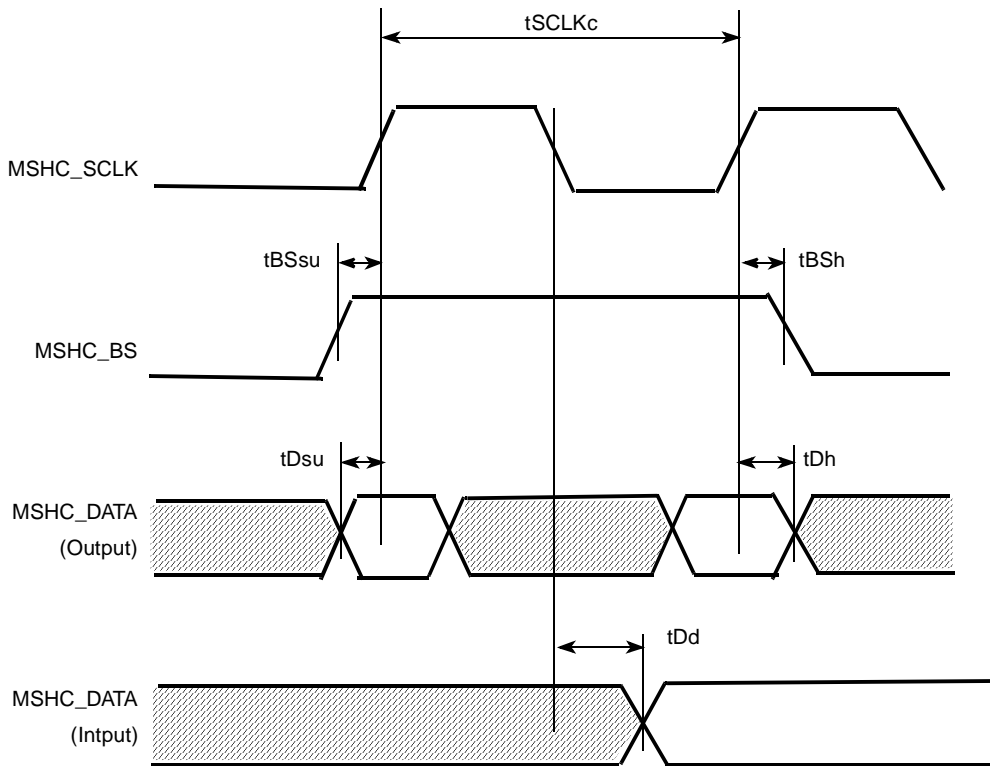
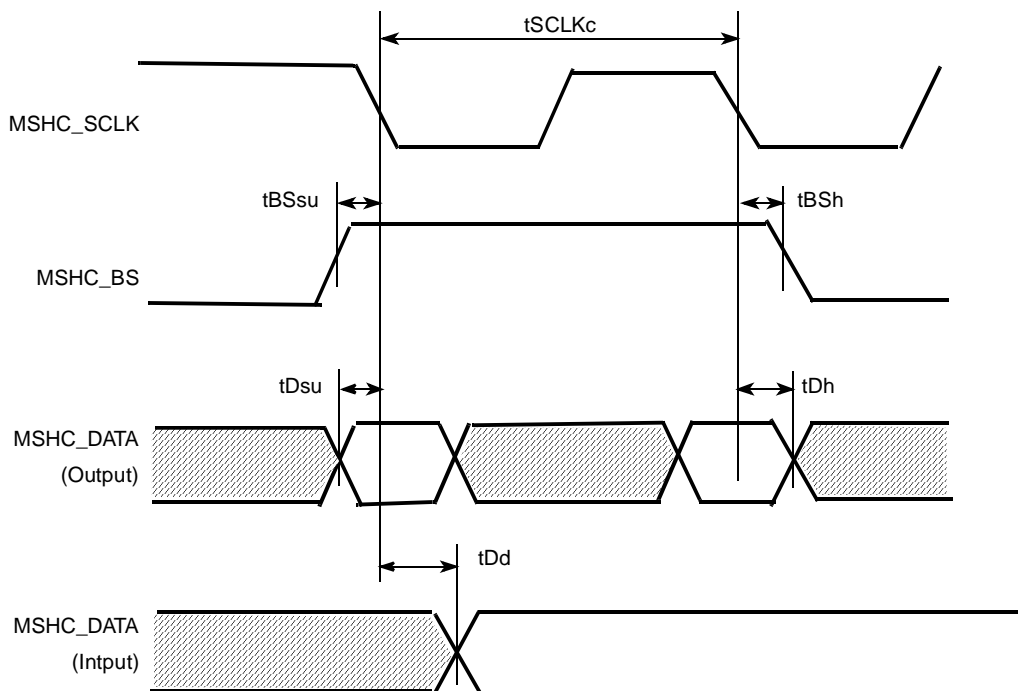

Figure 66. Transfer Operation Timing Diagram (Serial)

Figure 67. Transfer Operation Timing Diagram (Parallel)
NOTE

The Memory Stick Host Controller is designed to meet the timing requirements per Sony's *Memory Stick Pro Format Specifications* document. Tables in this section details the specifications requirements for parallel and serial modes, and not the MCIMX31C timing.

Table 49. Serial Interface Timing Parameters¹

| Signal | Parameter | Symbol | Standards | | Unit |
|-----------|-------------------|---------|-----------|------|------|
| | | | Min. | Max. | |
| MSHC_SCLK | Cycle | tSCLKc | 50 | — | ns |
| | H pulse length | tSCLKwh | 15 | — | ns |
| | L pulse length | tSCLKwl | 15 | — | ns |
| | Rise time | tSCLKr | — | 10 | ns |
| | Fall time | tSCLKf | — | 10 | ns |
| MSHC_BS | Setup time | tBSsu | 5 | — | ns |
| | Hold time | tBSsh | 5 | — | ns |
| MSHC_DATA | Setup time | tDsu | 5 | — | ns |
| | Hold time | tDh | 5 | — | ns |
| | Output delay time | tDd | — | 15 | ns |

¹ Timing is guaranteed for NVCC from 2.7 through 3.1 V. See NVCC restrictions described in [Table 7, "Operating Ranges," on page 12.](#)

Table 50. Parallel Interface Timing Parameters¹

| Signal | Parameter | Symbol | Standards | | Unit |
|-----------|-------------------|---------|-----------|-----|------|
| | | | Min | Max | |
| MSHC_SCLK | Cycle | tSCLKc | 25 | — | ns |
| | H pulse length | tSCLKwh | 5 | — | ns |
| | L pulse length | tSCLKwl | 5 | — | ns |
| | Rise time | tSCLKr | — | 10 | ns |
| | Fall time | tSCLKf | — | 10 | ns |
| MSHC_BS | Setup time | tBSsu | 8 | — | ns |
| | Hold time | tBSh | 1 | — | ns |
| MSHC_DATA | Setup time | tDsu | 8 | — | ns |
| | Hold time | tDh | 1 | — | ns |
| | Output delay time | tDd | — | 15 | ns |

¹ Timing is guaranteed for NVCC from 2.7 through 3.1 V. See NVCC restrictions described in [Table 7, "Operating Ranges,"](#) on [page 12](#).

4.3.17 Personal Computer Memory Card International Association (PCMCIA)

[Figure 68](#) and [Figure 69](#) depict the timings pertaining to the PCMCIA module, each of which is an example of one clock of strobe set-up time and one clock of strobe hold time. [Table 51](#) lists the timing parameters.

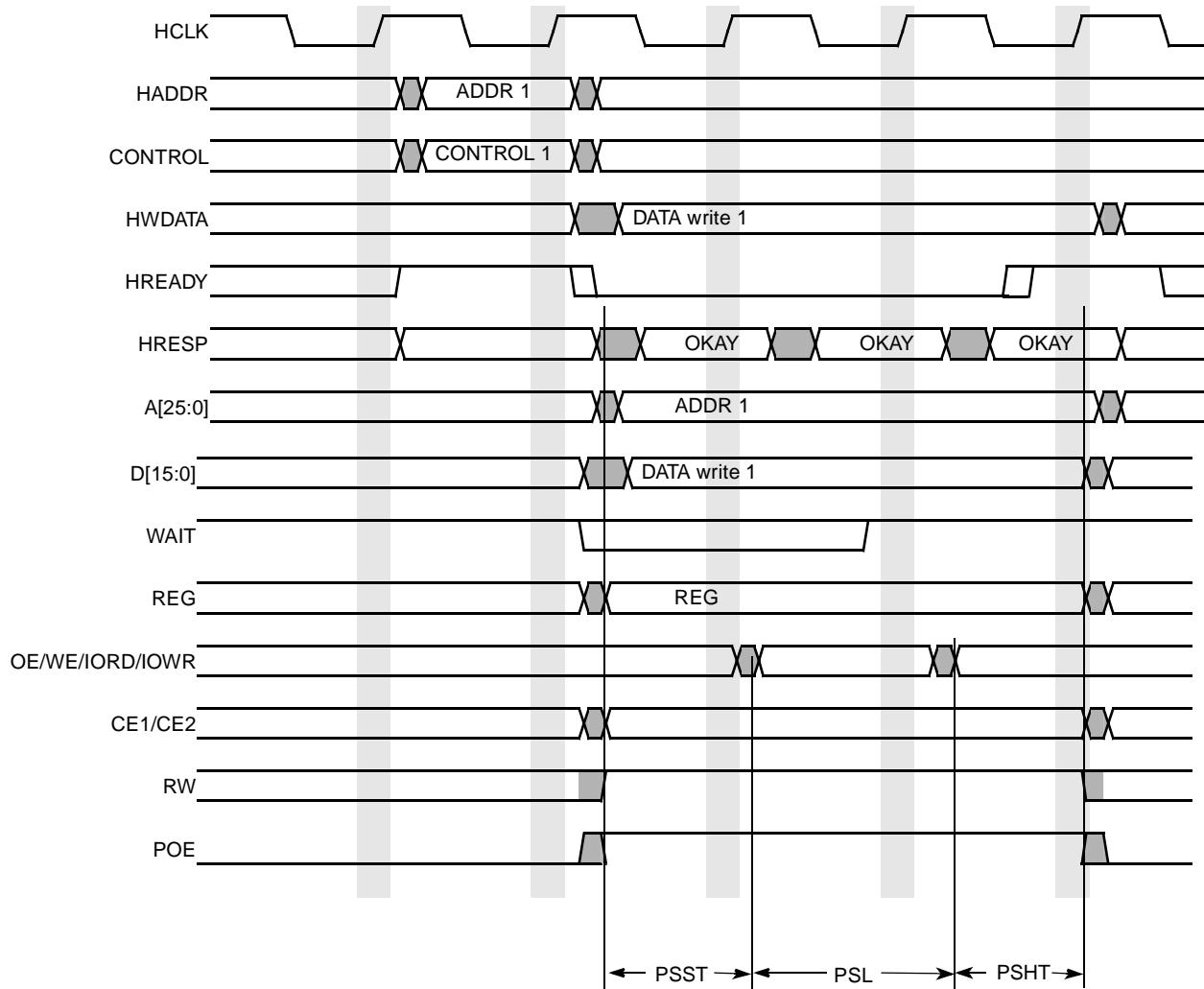

Figure 68. Write Accesses Timing Diagram—PSHT=1, PSST=1

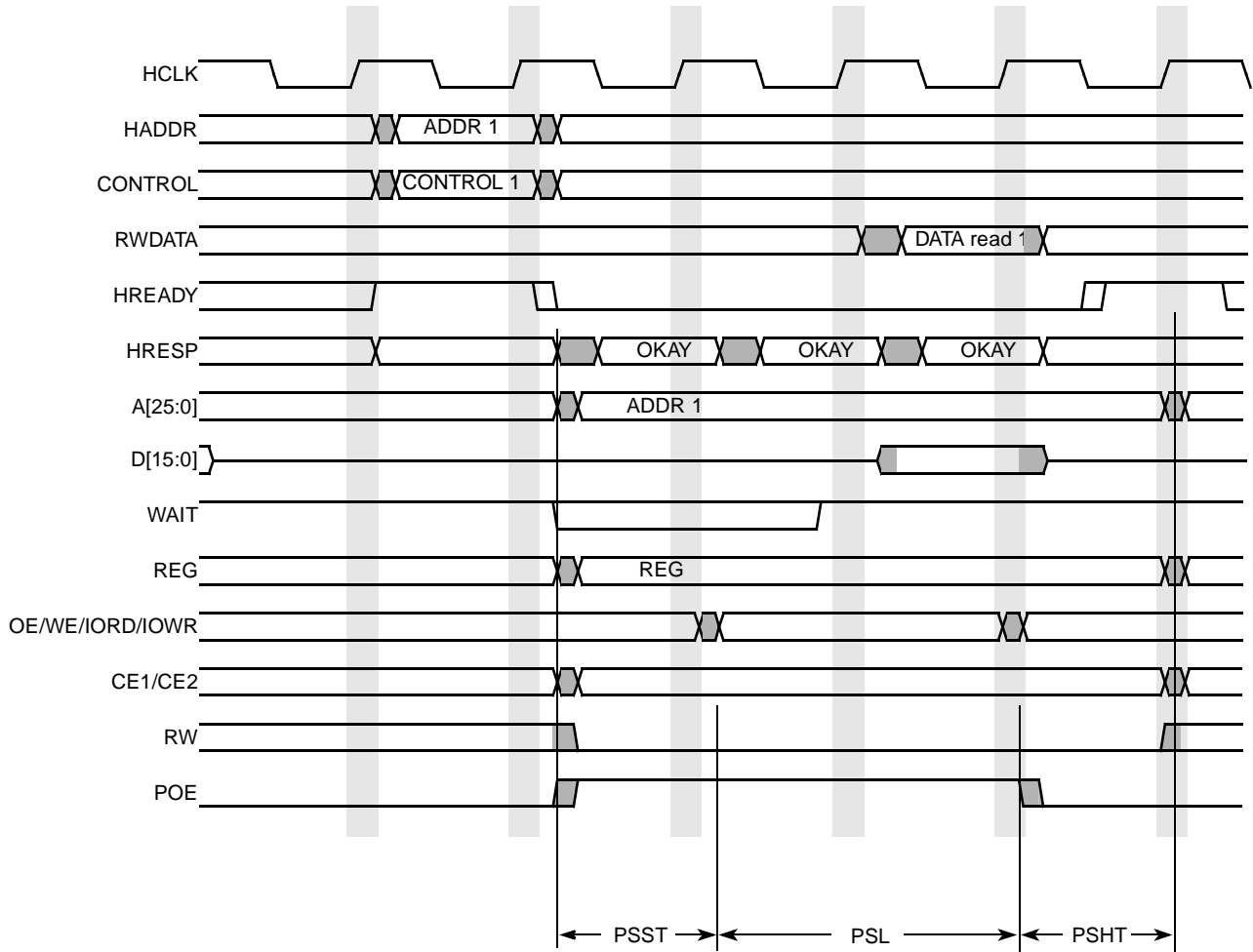

Figure 69. Read Accesses Timing Diagram—PSHT=1, PSST=1

Table 51. PCMCIA Write and Read Timing Parameters

| Symbol | Parameter | Min | Max | Unit |
|--------|---------------------------|-----|-----|-------|
| PSHT | PCMCIA strobe hold time | 0 | 63 | clock |
| PSST | PCMCIA strobe set up time | 1 | 63 | clock |
| PSL | PCMCIA strobe length | 1 | 128 | clock |

4.3.18 PWM Electrical Specifications

This section describes the electrical information of the PWM. The PWM can be programmed to select one of three clock signals as its source frequency. The selected clock signal is passed through a prescaler before being input to the counter. The output is available at the pulse-width modulator output (PWMO) external pin.

4.3.18.1 PWM Timing

Figure 70 depicts the timing of the PWM, and Table 52 lists the PWM timing characteristics.

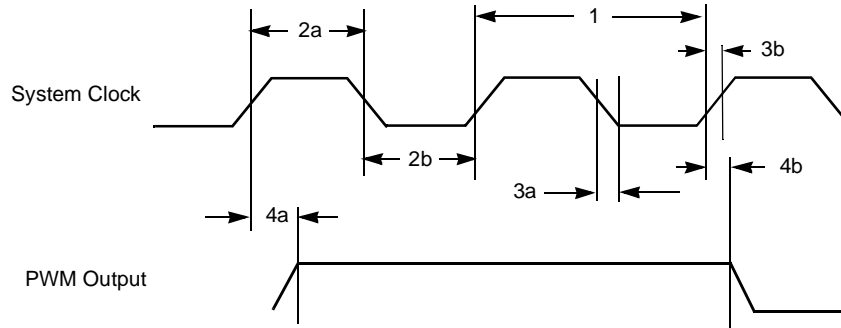

Figure 70. PWM Timing

Table 52. PWM Output Timing Parameters

| ID | Parameter | Min | Max | Unit |
|----|-----------------------------------|-------|---------|------|
| 1 | System CLK frequency ¹ | 0 | ipg_clk | MHz |
| 2a | Clock high time | 12.29 | — | ns |
| 2b | Clock low time | 9.91 | — | ns |
| 3a | Clock fall time | — | 0.5 | ns |
| 3b | Clock rise time | — | 0.5 | ns |
| 4a | Output delay time | — | 9.37 | ns |
| 4b | Output setup time | 8.71 | — | ns |

¹ CL of PWMO = 30 pF

4.3.19 SDHC Electrical Specifications

This section describes the electrical information of the SDHC.

4.3.19.1 SDHC Timing

Figure 71 depicts the timings of the SDHC, and Table 53 lists the timing parameters.

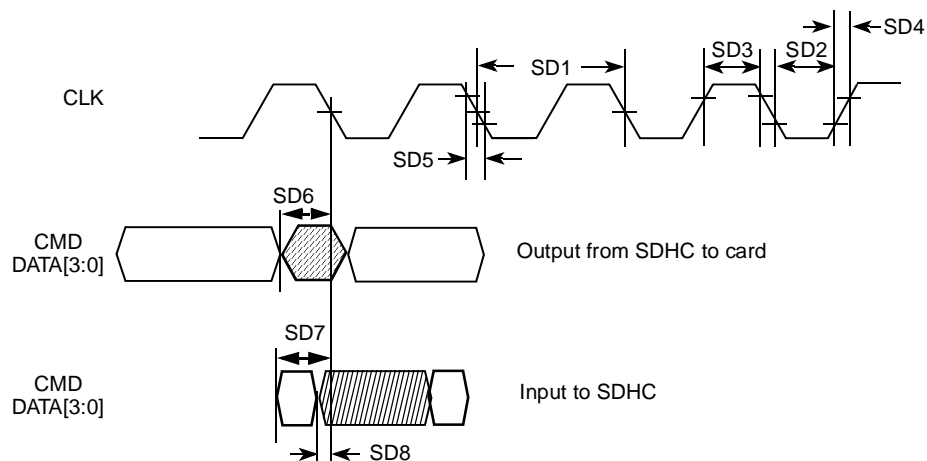

Figure 71. SDHC Timing Diagram

Table 53. SDHC Interface Timing Parameters

| ID | Parameter | Symbol | Min | Max | Unit |
|---|---------------------------------------|------------|------|-------|------|
| Card Input Clock | | | | | |
| SD1 | Clock Frequency (Low Speed) | f_{PP}^1 | 0 | 400 | kHz |
| | Clock Frequency (SD/SDIO Full Speed) | f_{PP}^2 | 0 | 25 | MHz |
| | Clock Frequency (MMC Full Speed) | f_{PP}^3 | 0 | 20 | MHz |
| | Clock Frequency (Identification Mode) | f_{OD}^4 | 100 | 400 | kHz |
| SD2 | Clock Low Time | t_{WL} | 10 | — | ns |
| SD3 | Clock High Time | t_{WH} | 10 | — | ns |
| SD4 | Clock Rise Time | t_{TLH} | — | 10 | ns |
| SD5 | Clock Fall Time | t_{THL} | — | 10 | ns |
| SDHC output / Card inputs CMD, DAT (Reference to CLK) | | | | | |
| SD6 | SDHC output delay | t_{ODL} | -6.5 | 3 | ns |
| SDHC input / Card outputs CMD, DAT (Reference to CLK) | | | | | |
| SD7 | SDHC input setup | t_{IS} | — | 18.5 | ns |
| SD8 | SDHC input hold | t_{IH} | — | -11.5 | ns |

¹ In low speed mode, card clock must be lower than 400 kHz, voltage ranges from 2.7 V–3.3 V.

² In normal data transfer mode for SD/SDIO card, clock frequency can be any value between 0 MHz–25 MHz.

³ In normal data transfer mode for MMC card, clock frequency can be any value between 0 MHz–20 MHz.

⁴ In card identification mode, card clock must be 100 kHz–400 kHz, voltage ranges from 2.7 V–3.3 V.

4.3.20 SIM Electrical Specifications

Each SIM card interface consist of a total of 12 pins (for 2 separate ports of 6 pins each. Mostly one port with 5 pins is used).

The interface is meant to be used with synchronous SIM cards. This means that the SIM module provides a clock for the SIM card to use. The frequency of this clock is normally 372 times the data rate on the TX/RX pins, however SIM module can work with CLK equal to 16 times the data rate on TX/RX pins.

There is no timing relationship between the clock and the data. The clock that the SIM module provides to the aim card will be used by the SIM card to recover the clock from the data much like a standard UART. All six (or 5 in case bi directional TXRX is used) of the pins for each half of the SIM module are asynchronous to each other.

There are no required timing relationships between the signals in normal mode, but there are some in two specific cases: reset and power down sequences.

4.3.20.1 General Timing Requirements

Figure 72 shows the timing of the SIM module, and Figure 54 lists the timing parameters.

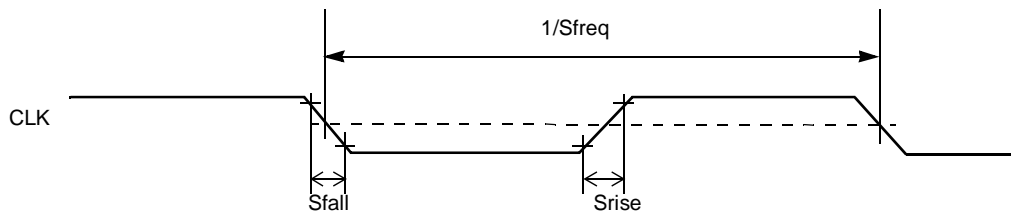

Figure 72. SIM Clock Timing Diagram

Table 54. SIM Timing Specification—High Drive Strength

| Num | Description | Symbol | Min | Max | Unit |
|-----|--|-------------|------|---------------------------------|------|
| 1 | SIM Clock Frequency (CLK) ¹ | S_{freq} | 0.01 | 5 (Some new cards may reach 10) | MHz |
| 2 | SIM CLK Rise Time ² | S_{rise} | — | 20 | ns |
| 3 | SIM CLK Fall Time ³ | S_{fall} | — | 20 | ns |
| 4 | SIM Input Transition Time (RX, SIMPD) | S_{trans} | — | 25 | ns |

¹ 50% duty cycle clock

² With C = 50pF

³ With C = 50pF

4.3.20.2 Reset Sequence

4.3.20.2.1 Cards with Internal Reset

The sequence of reset for this kind of SIM Cards is as follows (see Figure 73):

- After powerup, the clock signal is enabled on SGCLK (time T0)
- After 200 clock cycles, RX must be high.
- The card must send a response on RX acknowledging the reset between 400 and 40000 clock cycles after T0.

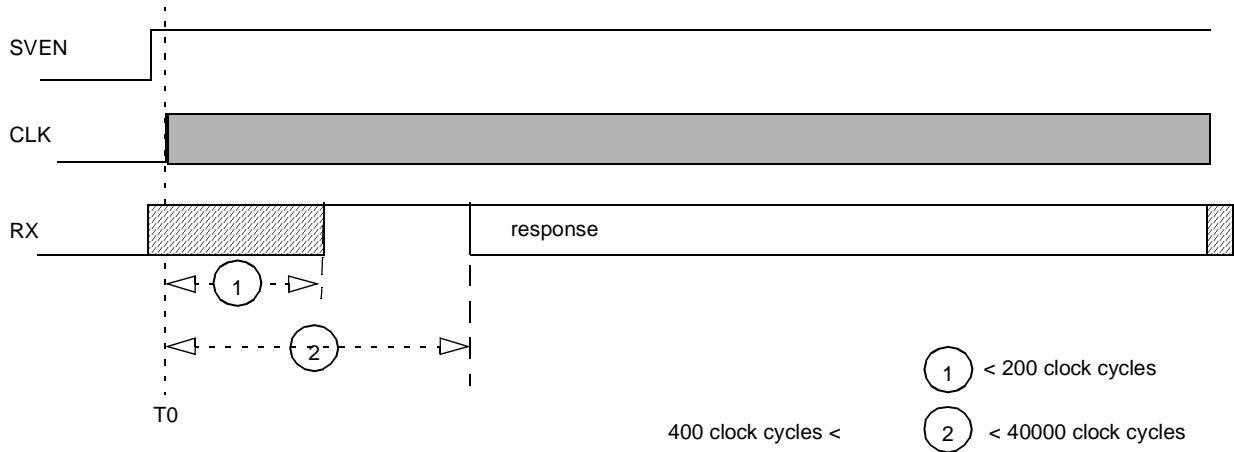

Figure 73. Internal-Reset Card Reset Sequence

4.3.20.2.2 Cards with Active Low Reset

The sequence of reset for this kind of card is as follows (see Figure 74):

1. After powerup, the clock signal is enabled on CLK (time T0)
2. After 200 clock cycles, RX must be high.
3. RST must remain Low for at least 40000 clock cycles after T0 (no response is to be received on RX during those 40000 clock cycles)
4. RST is set High (time T1)
5. RST must remain High for at least 40000 clock cycles after T1 and a response must be received on RX between 400 and 40000 clock cycles after T1.

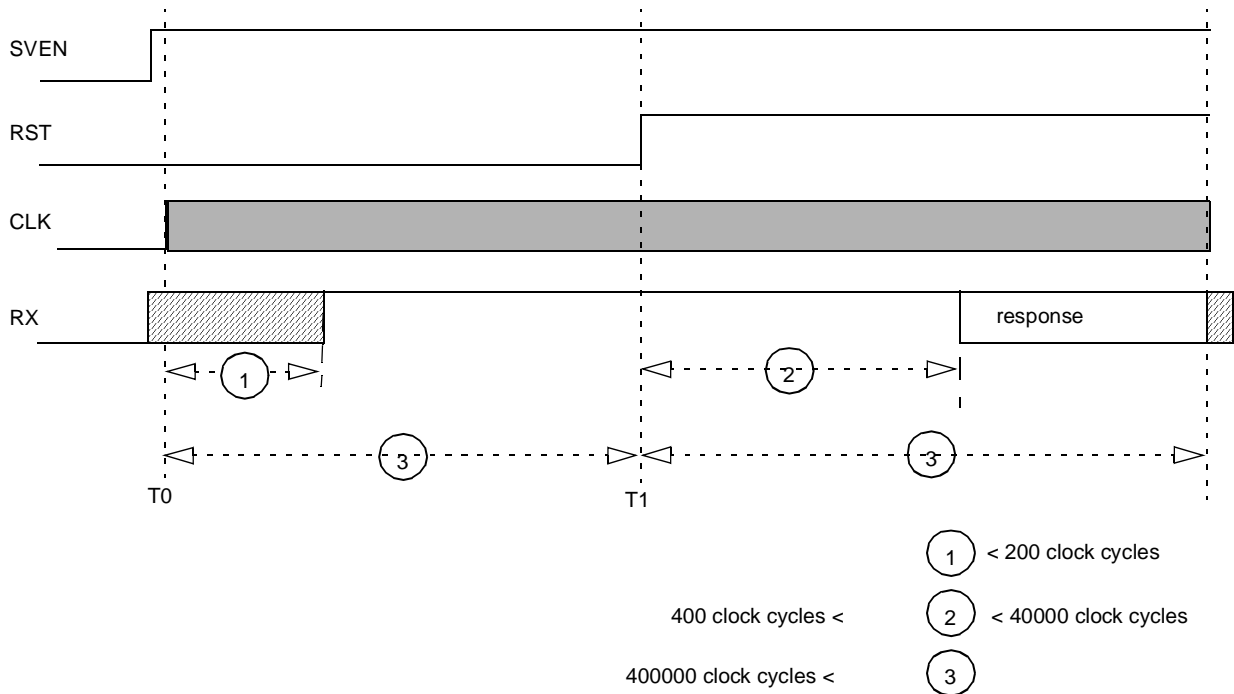

Figure 74. Active-Low-Reset Card Reset Sequence

4.3.20.3 Power Down Sequence

Power down sequence for SIM interface is as follows:

1. SIMPD port detects the removal of the SIM Card
2. RST goes Low
3. CLK goes Low
4. TX goes Low
5. VEN goes Low

Each of this steps is done in one CKIL period (usually 32 kHz). Power down can be started because of a SIM Card removal detection or launched by the processor. Figure 75 and Table 55 show the usual timing requirements for this sequence, with F_{ckil} = CKIL frequency value.

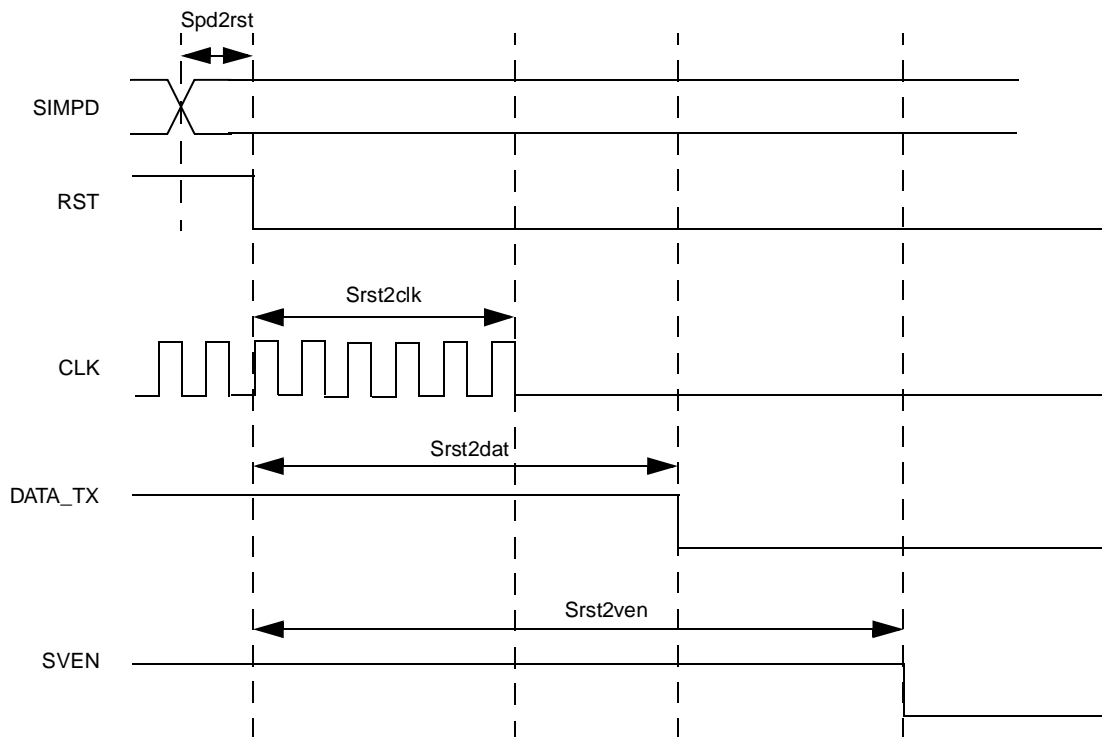

Figure 75. SmartCard Interface Power Down AC Timing

Table 55. Timing Requirements for Power Down Sequence

| Num | Description | Symbol | Min | Max | Unit |
|-----|--------------------------------------|---------------|--------------------------|-----|---------|
| 1 | SIM reset to SIM clock stop | $S_{rst2clk}$ | $0.9 \cdot 1 / F_{CKIL}$ | 0.8 | μs |
| 2 | SIM reset to SIM TX data low | $S_{rst2dat}$ | $1.8 \cdot 1 / F_{CKIL}$ | 1.2 | μs |
| 3 | SIM reset to SIM Voltage Enable Low | $S_{rst2ven}$ | $2.7 \cdot 1 / F_{CKIL}$ | 1.8 | μs |
| 4 | SIM Presence Detect to SIM reset Low | S_{pd2rst} | $0.9 \cdot 1 / F_{CKIL}$ | 25 | ns |

4.3.21 SJC Electrical Specifications

This section details the electrical characteristics for the SJC module. [Figure 76](#) depicts the SJC test clock input timing. [Figure 77](#) depicts the SJC boundary scan timing, [Figure 78](#) depicts the SJC test access port, [Figure 79](#) depicts the SJC $\overline{\text{TRST}}$ timing, and [Table 56](#) lists the SJC timing parameters.

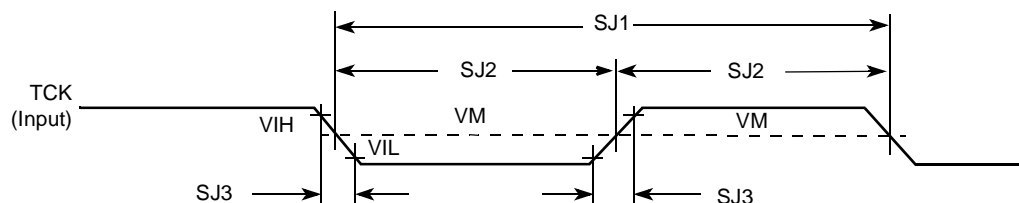

Figure 76. Test Clock Input Timing Diagram

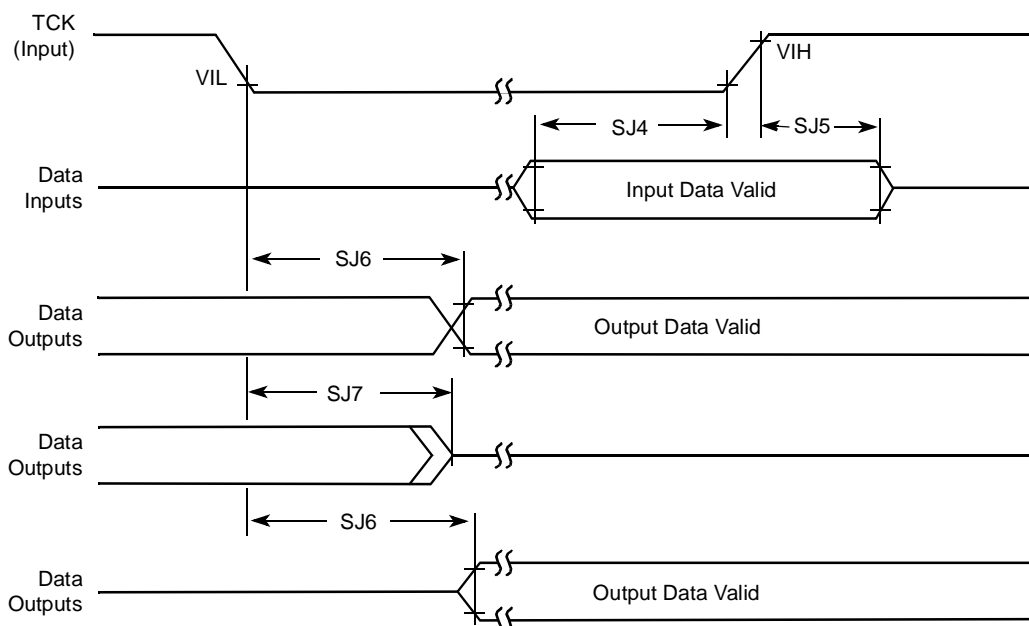

Figure 77. Boundary Scan (JTAG) Timing Diagram

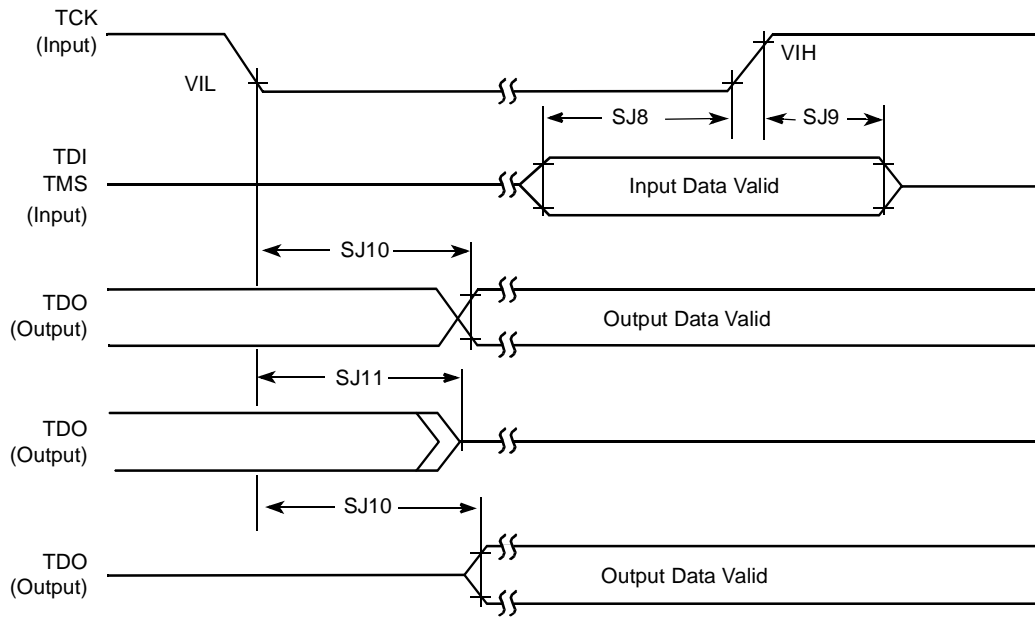

Figure 78. Test Access Port Timing Diagram

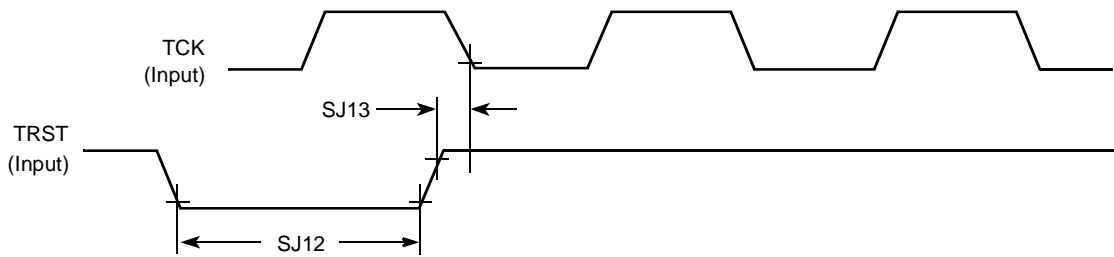

Figure 79. TRST Timing Diagram

Table 56. SJC Timing Parameters

| ID | Parameter | All Frequencies | | Unit |
|------|---|------------------|-----|------|
| | | Min | Max | |
| SJ1 | TCK cycle time | 100 ¹ | — | ns |
| SJ2 | TCK clock pulse width measured at V_M^2 | 40 | — | ns |
| SJ3 | TCK rise and fall times | — | 3 | ns |
| SJ4 | Boundary scan input data set-up time | 10 | — | ns |
| SJ5 | Boundary scan input data hold time | 50 | — | ns |
| SJ6 | TCK low to output data valid | — | 50 | ns |
| SJ7 | TCK low to output high impedance | — | 50 | ns |
| SJ8 | TMS, TDI data set-up time | 10 | — | ns |
| SJ9 | TMS, TDI data hold time | 50 | — | ns |
| SJ10 | TCK low to TDO data valid | — | 44 | ns |

Table 56. SJC Timing Parameters (continued)

| ID | Parameter | All Frequencies | | Unit |
|------|---|-----------------|-----|------|
| | | Min | Max | |
| SJ11 | TCK low to TDO high impedance | — | 44 | ns |
| SJ12 | $\overline{\text{TRST}}$ assert time | 100 | — | ns |
| SJ13 | $\overline{\text{TRST}}$ set-up time to TCK low | 40 | — | ns |

¹ On cases where SDMA TAP is put in the chain, the max TCK frequency is limited by max ratio of 1:8 of SDMA core frequency to TCK limitation. This implies max frequency of 8.25 MHz (or 121.2 ns) for 66 MHz IPG clock.

² V_M - mid point voltage

4.3.22 SSI Electrical Specifications

This section describes the electrical information of SSI. Note the following pertaining to timing information:

- All the timings for the SSI are given for a non-inverted serial clock polarity (TSCKP/RSCKP = 0) and a non-inverted frame sync (TFSI/RFSI = 0). If the polarity of the clock and/or the frame sync have been inverted, all the timing remains valid by inverting the clock signal STCK/SRCK and/or the frame sync STFS/SRFS shown in the tables and in the figures.
- All timings are on AUDMUX signals when SSI is being used for data transfer.
- “Tx” and “Rx” refer to the Transmit and Receive sections of the SSI.
- For internal Frame Sync operation using external clock, the FS timing will be same as that of Tx Data (for example, during AC97 mode of operation).

4.3.22.1 SSI Transmitter Timing with Internal Clock

Figure 80 depicts the SSI transmitter timing with internal clock, and Table 57 lists the timing parameters.

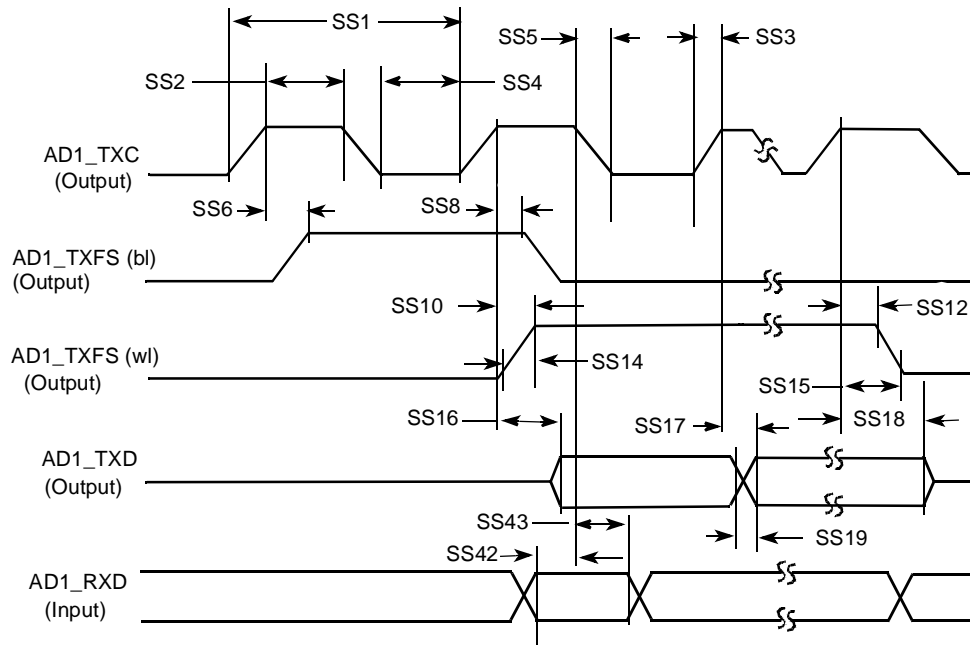

Note: SRXD Input in Synchronous mode only

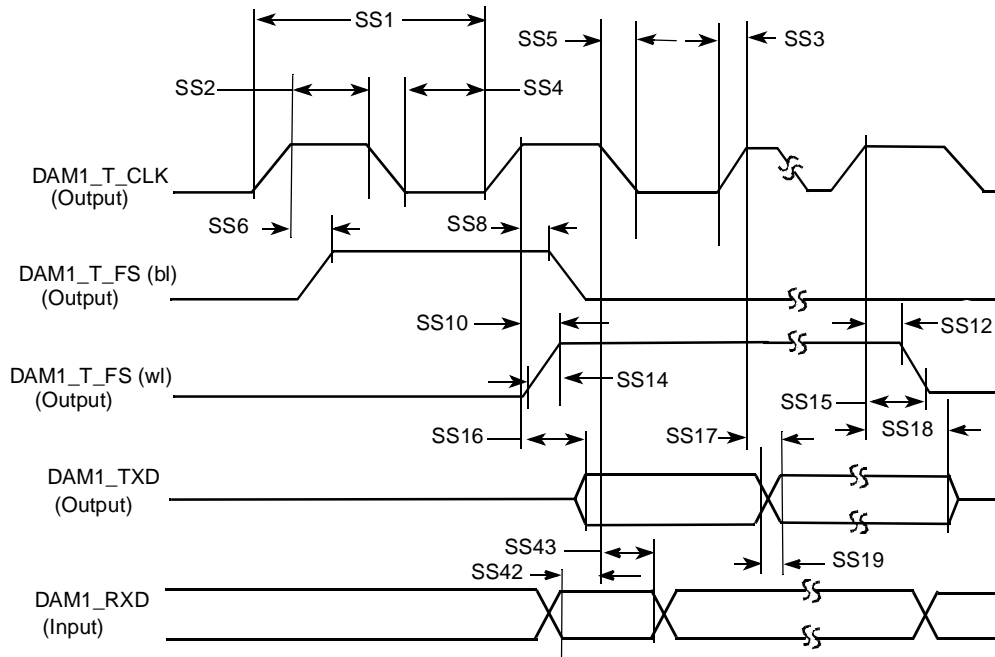

Note: SRXD Input in Synchronous mode only

Figure 80. SSI Transmitter with Internal Clock Timing Diagram

Table 57. SSI Transmitter with Internal Clock Timing Parameters

| ID | Parameter | Min | Max | Unit |
|--------------------------------------|--|------|------|------|
| Internal Clock Operation | | | | |
| SS1 | (Tx/Rx) CK clock period | 81.4 | — | ns |
| SS2 | (Tx/Rx) CK clock high period | 36.0 | — | ns |
| SS3 | (Tx/Rx) CK clock rise time | — | 6 | ns |
| SS4 | (Tx/Rx) CK clock low period | 36.0 | — | ns |
| SS5 | (Tx/Rx) CK clock fall time | — | 6 | ns |
| SS6 | (Tx) CK high to FS (bl) high | — | 15.0 | ns |
| SS8 | (Tx) CK high to FS (bl) low | — | 15.0 | ns |
| SS10 | (Tx) CK high to FS (wl) high | — | 15.0 | ns |
| SS12 | (Tx) CK high to FS (wl) low | — | 15.0 | ns |
| SS14 | (Tx/Rx) Internal FS rise time | — | 6 | ns |
| SS15 | (Tx/Rx) Internal FS fall time | — | 6 | ns |
| SS16 | (Tx) CK high to STXD valid from high impedance | — | 15.0 | ns |
| SS17 | (Tx) CK high to STXD high/low | — | 15.0 | ns |
| SS18 | (Tx) CK high to STXD high impedance | — | 15.0 | ns |
| SS19 | STXD rise/fall time | — | 6 | ns |
| Synchronous Internal Clock Operation | | | | |
| SS42 | SRXD setup before (Tx) CK falling | 10.0 | — | ns |
| SS43 | SRXD hold after (Tx) CK falling | 0 | — | ns |
| SS52 | Loading | — | 25 | pF |

4.3.22.2 SSI Receiver Timing with Internal Clock

Figure 81 depicts the SSI receiver timing with internal clock, and Table 58 lists the timing parameters.

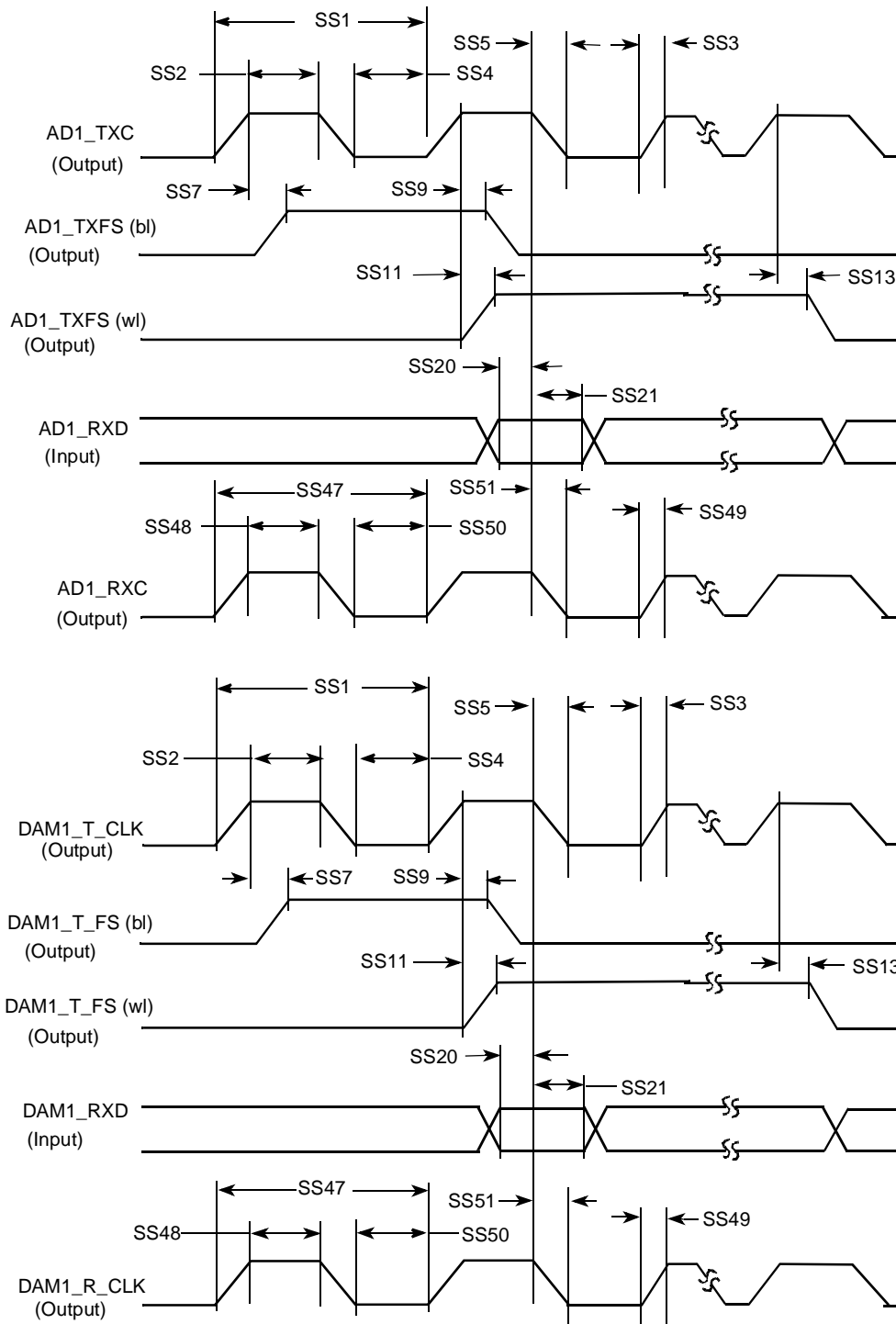

Figure 81. SSI Receiver with Internal Clock Timing Diagram

Table 58. SSI Receiver with Internal Clock Timing Parameters

| ID | Parameter | Min | Max | Unit |
|------------------------------|------------------------------------|-------|------|------|
| Internal Clock Operation | | | | |
| SS1 | (Tx/Rx) CK clock period | 81.4 | — | ns |
| SS2 | (Tx/Rx) CK clock high period | 36.0 | — | ns |
| SS3 | (Tx/Rx) CK clock rise time | — | 6 | ns |
| SS4 | (Tx/Rx) CK clock low period | 36.0 | — | ns |
| SS5 | (Tx/Rx) CK clock fall time | — | 6 | ns |
| SS7 | (Rx) CK high to FS (bl) high | — | 15.0 | ns |
| SS9 | (Rx) CK high to FS (bl) low | — | 15.0 | ns |
| SS11 | (Rx) CK high to FS (wl) high | — | 15.0 | ns |
| SS13 | (Rx) CK high to FS (wl) low | — | 15.0 | ns |
| SS20 | SRXD setup time before (Rx) CK low | 10.0 | — | ns |
| SS21 | SRXD hold time after (Rx) CK low | 0 | — | ns |
| Oversampling Clock Operation | | | | |
| SS47 | Oversampling clock period | 15.04 | — | ns |
| SS48 | Oversampling clock high period | 6 | — | ns |
| SS49 | Oversampling clock rise time | — | 3 | ns |
| SS50 | Oversampling clock low period | 6 | — | ns |
| SS51 | Oversampling clock fall time | — | 3 | ns |

4.3.22.3 SSI Transmitter Timing with External Clock

Figure 82 depicts the SSI transmitter timing with external clock, and Table 59 lists the timing parameters.

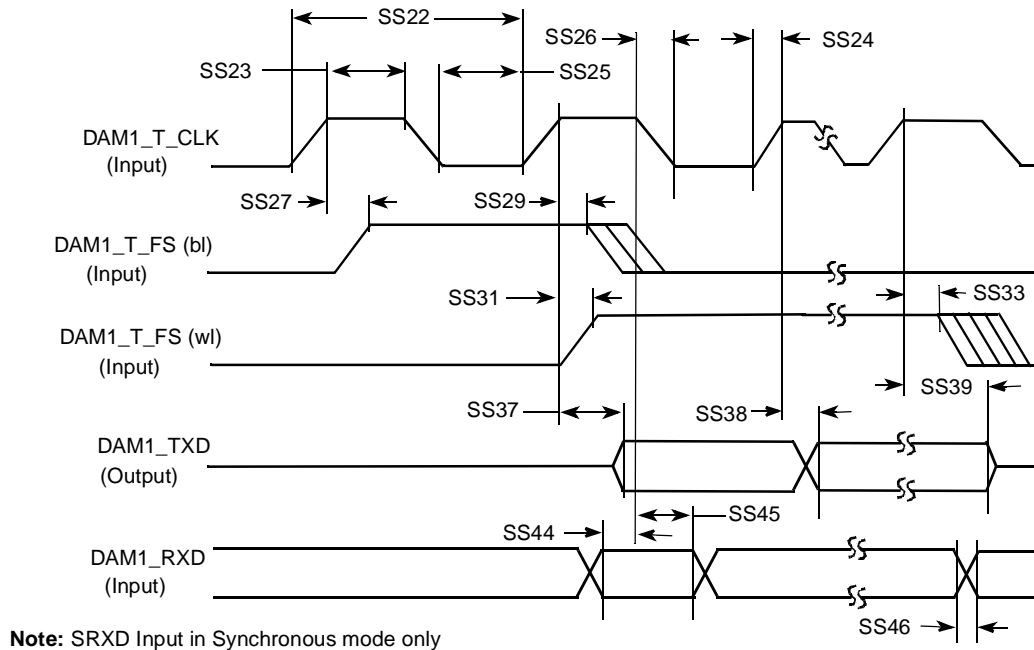
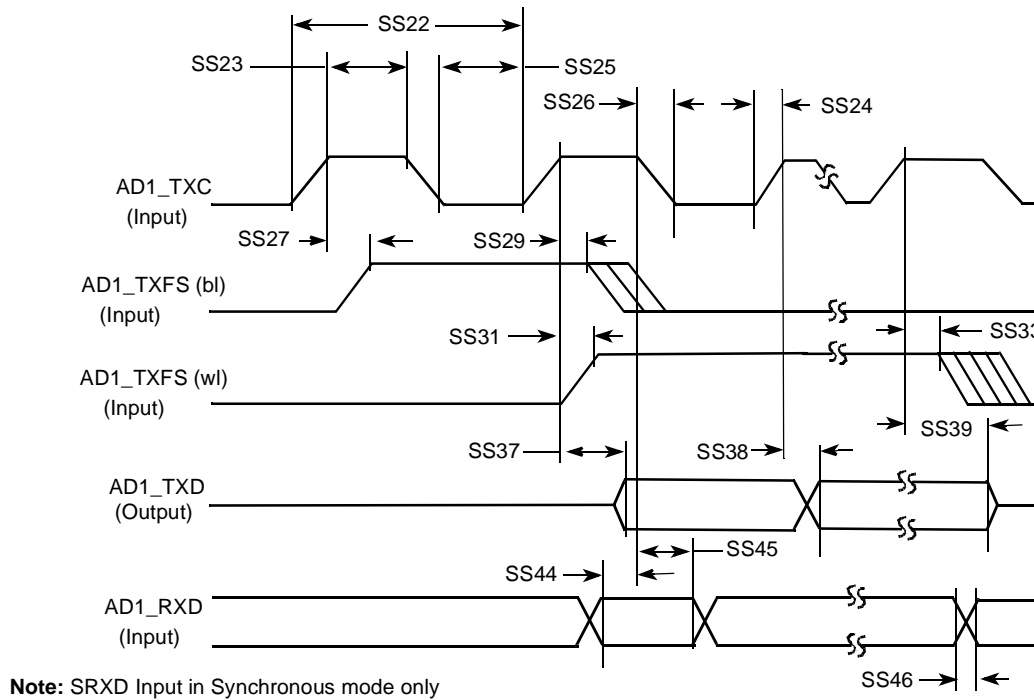

Figure 82. SSI Transmitter with External Clock Timing Diagram

Table 59. SSI Transmitter with External Clock Timing Parameters

| ID | Parameter | Min | Max | Unit |
|--------------------------------------|--|-------|------|------|
| External Clock Operation | | | | |
| SS22 | (Tx/Rx) CK clock period | 81.4 | — | ns |
| SS23 | (Tx/Rx) CK clock high period | 36.0 | — | ns |
| SS24 | (Tx/Rx) CK clock rise time | — | 6.0 | ns |
| SS25 | (Tx/Rx) CK clock low period | 36.0 | — | ns |
| SS26 | (Tx/Rx) CK clock fall time | — | 6.0 | ns |
| SS27 | (Tx) CK high to FS (bl) high | -10.0 | 15.0 | ns |
| SS29 | (Tx) CK high to FS (bl) low | 10.0 | — | ns |
| SS31 | (Tx) CK high to FS (wl) high | -10.0 | 15.0 | ns |
| SS33 | (Tx) CK high to FS (wl) low | 10.0 | — | ns |
| SS37 | (Tx) CK high to STXD valid from high impedance | — | 15.0 | ns |
| SS38 | (Tx) CK high to STXD high/low | — | 15.0 | ns |
| SS39 | (Tx) CK high to STXD high impedance | — | 15.0 | ns |
| Synchronous External Clock Operation | | | | |
| SS44 | SRXD setup before (Tx) CK falling | 10.0 | — | ns |
| SS45 | SRXD hold after (Tx) CK falling | 2.0 | — | ns |
| SS46 | SRXD rise/fall time | — | 6.0 | ns |

4.3.22.4 SSI Receiver Timing with External Clock

Figure 83 depicts the SSI receiver timing with external clock, and Table 60 lists the timing parameters.

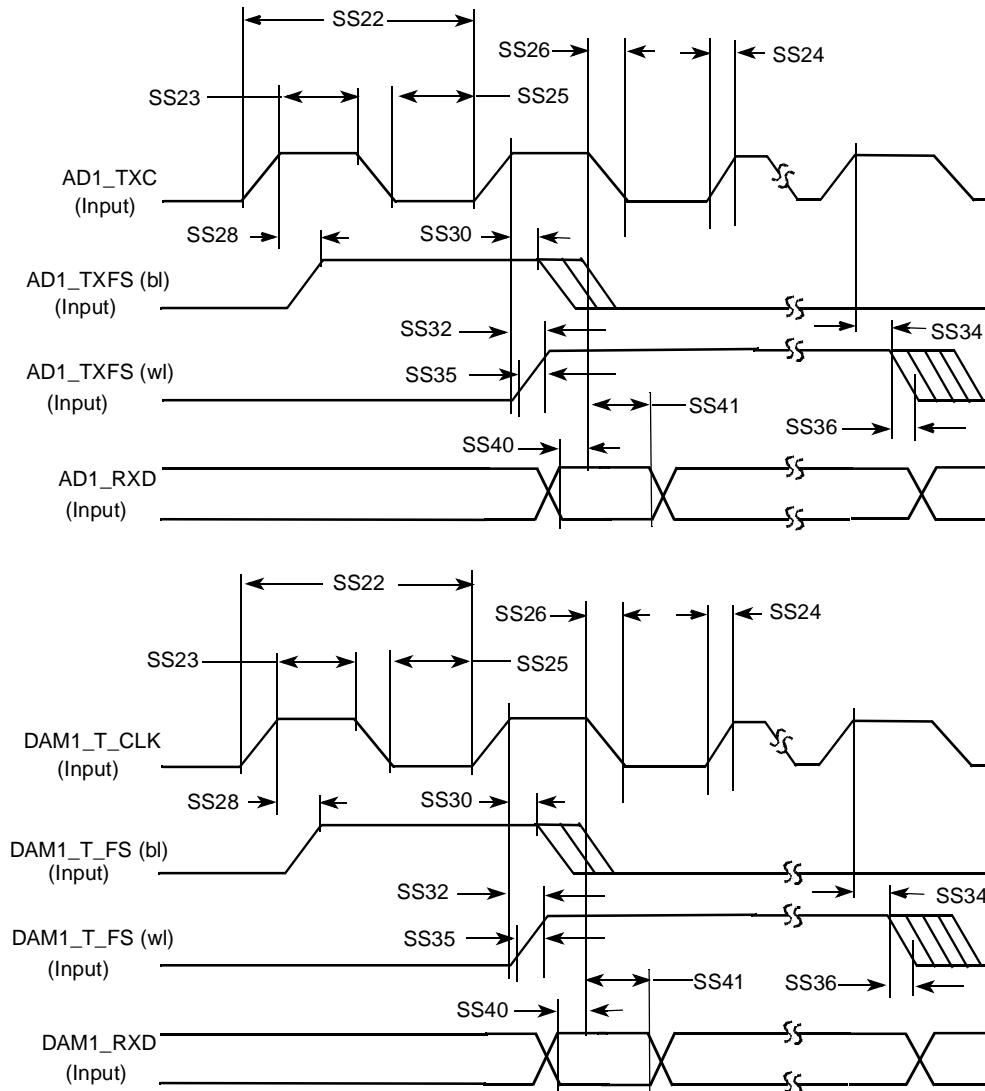

Figure 83. SSI Receiver with External Clock Timing Diagram

Table 60. SSI Receiver with External Clock Timing Parameters

| ID | Parameter | Min | Max | Unit |
|--------------------------|------------------------------|------|-----|------|
| External Clock Operation | | | | |
| SS22 | (Tx/Rx) CK clock period | 81.4 | — | ns |
| SS23 | (Tx/Rx) CK clock high period | 36.0 | — | ns |
| SS24 | (Tx/Rx) CK clock rise time | — | 6.0 | ns |
| SS25 | (Tx/Rx) CK clock low period | 36.0 | — | ns |
| SS26 | (Tx/Rx) CK clock fall time | — | 6.0 | ns |

Table 60. SSI Receiver with External Clock Timing Parameters (continued)

| ID | Parameter | Min | Max | Unit |
|------|------------------------------------|-------|------|------|
| SS28 | (Rx) CK high to FS (bl) high | -10.0 | 15.0 | ns |
| SS30 | (Rx) CK high to FS (bl) low | 10.0 | — | ns |
| SS32 | (Rx) CK high to FS (wl) high | -10.0 | 15.0 | ns |
| SS34 | (Rx) CK high to FS (wl) low | 10.0 | — | ns |
| SS35 | (Tx/Rx) External FS rise time | — | 6.0 | ns |
| SS36 | (Tx/Rx) External FS fall time | — | 6.0 | ns |
| SS40 | SRXD setup time before (Rx) CK low | 10.0 | — | ns |
| SS41 | SRXD hold time after (Rx) CK low | 2.0 | — | ns |

4.3.23 USB Electrical Specifications

This section describes the electrical information of the USBOTG port. The OTG port supports both serial and parallel interfaces.

The high speed (HS) interface is supported via the ULPI (Ultra Low Pin Count Interface). [Figure 84](#) depicts the USB ULPI timing diagram, and [Table 61](#) lists the timing parameters.

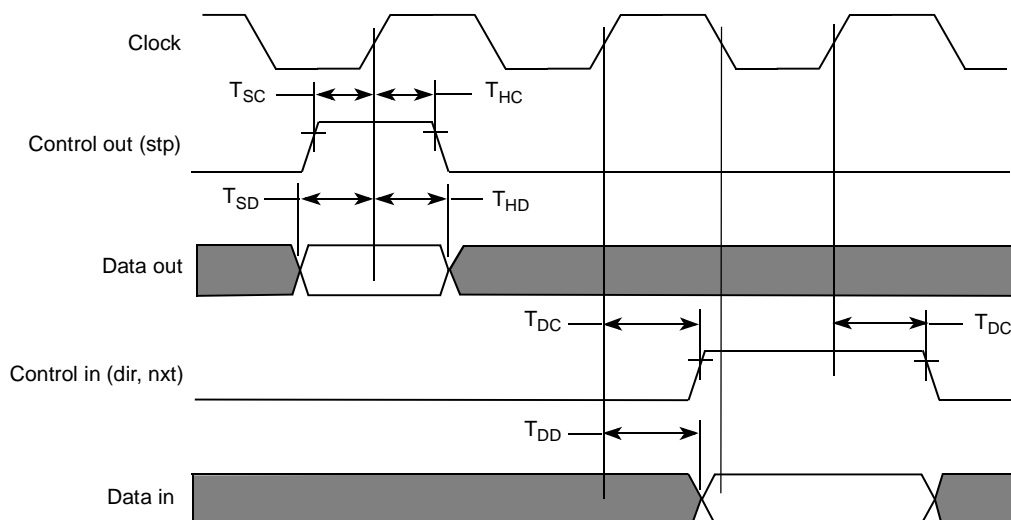

Figure 84. USB ULPI Interface Timing Diagram

Table 61. USB ULPI Interface Timing Specification¹

| Parameter | Symbol | Min | Max | Units |
|--|-----------------------------------|-----|-----|-------|
| Setup time (control in, 8-bit data in) | T _{SC} , T _{SD} | 6 | — | ns |
| Hold time (control in, 8-bit data in) | T _{HC} , T _{HD} | 0 | — | ns |
| Output delay (control out, 8-bit data out) | T _{DC} , T _{DD} | — | 9 | ns |

¹ Timing parameters are given as viewed by transceiver side.

5 Package Information and Pinout

This section includes the contact assignment information and mechanical package drawing for the MCIMX31C.

5.1 MAPBGA Production Package 473 19 x 19 mm, 0.8 mm Pitch

This section contains the outline drawing, signal assignment map, and MAPBGA ground/power ID by ball grid location for the 473 19 x 19 mm, 0.8 mm pitch package.

5.1.1 Production Package Outline Drawing—19 x 19 mm 0.8 mm

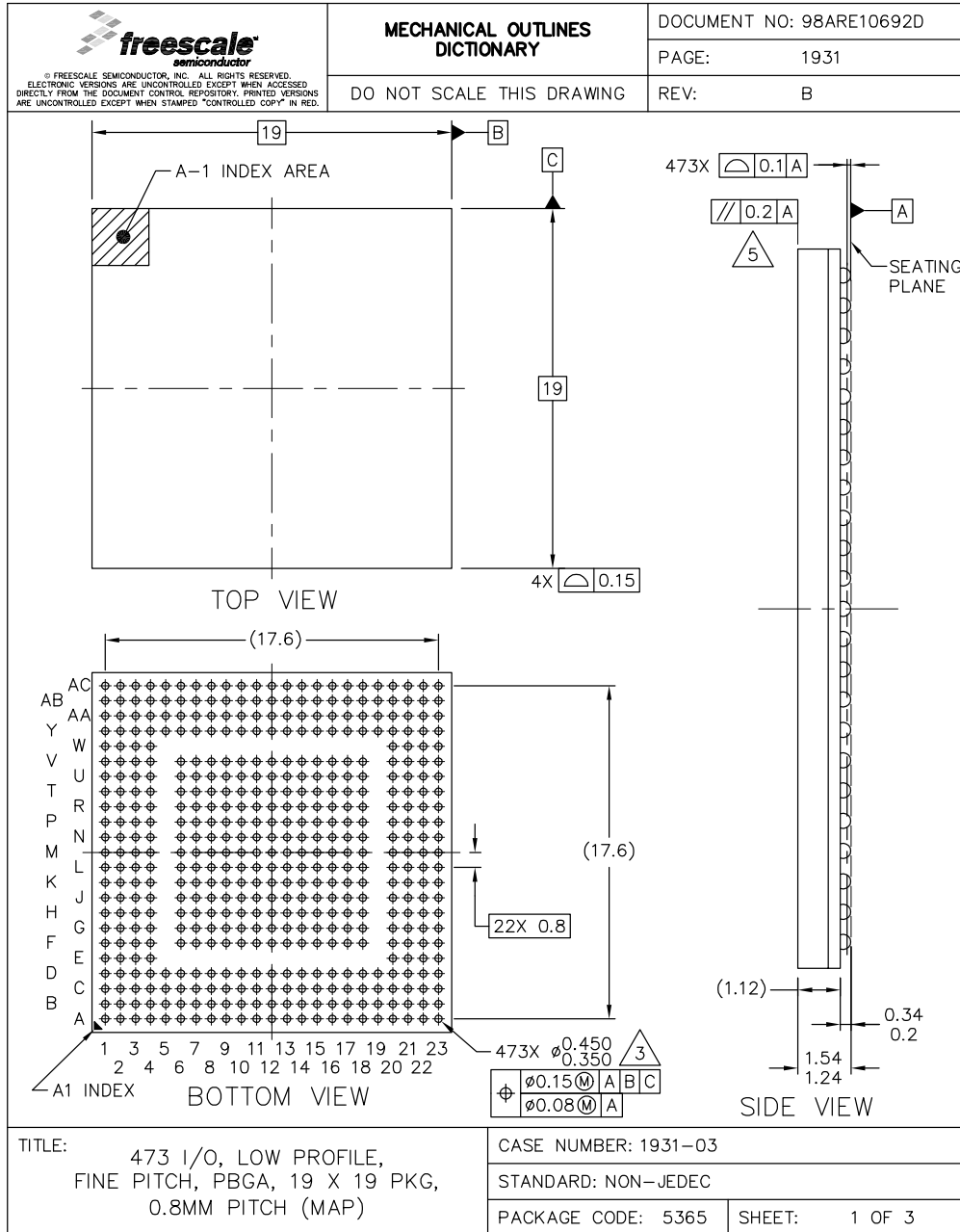

Figure 85. Production Package: Case 1931—0.8 mm Pitch

5.1.2 MAPBGA Signal Assignment—19 × 19 mm 0.8 mm

| | | | | | | | | | | | | | | | | | | |
|----|--------------|-------------|------------|--------------|----------------------|--------------|--------------|------------|----------|----------|------------|----------|----------|----------|----------|------------|------------|------|
| A | GND | GND | CSP12_SS1 | USBOTG_DATA6 | USBOTG_DATA2 | USBOTG_DIR | USB_PWR | CTS1 | DTR_DTE1 | DSR_DTE1 | RXD2 | KEY_ROW0 | KEY_ROW3 | KEY_COL0 | KEY_COL5 | KEY_COL7 | TDI | SR |
| B | GND | GND | CSP12_MISO | CSP12_SCLK | USBOTG_DATA5 | USBOTG_NXT | USB_OC | RTS1 | DSR_DCE1 | RL_DTE1 | RTS2 | KEY_ROW1 | KEY_ROW6 | KEY_COL1 | KEY_COL6 | TDO | SIMPDO | SCI |
| C | GND | GND | SRXD4 | CSP12_SS0 | USBOTG_DATA7 | USBOTG_DATA1 | USB_BYP | RXD1 | DCD_DCE1 | DTR_DCE2 | CTS2 | KEY_ROW2 | KEY_ROW7 | KEY_COL3 | TMS | SJC_MOD | SRST0 | GPI0 |
| D | STXD5 | CSP13_MISO | SFS4 | CSP12_MOSI | CSP12_SFUSBOTG_DATA4 | USBOTG_CLK | USBOTG_CLK | TXD1 | RL_DCE1 | DCD_DTE1 | CE_CONTROL | KEY_ROW5 | KEY_ROW5 | RTCK | DE | SVEN0 | CAPTURE | GPI0 |
| E | ATA_CS0 | ATA_DMACK | ATA_DIOR | CSP13_MOSI | | | | | | | | | | | | | | |
| F | PC_RST | PWMO | ATA_RESET | CSP13_SPLRDY | BATT_LINE | CSP12_SS2 | USBOTG_DATA3 | USBOTG_STP | DTR_DCE1 | TXD2 | KEY_ROW4 | KEY_COL4 | TCK | TRSTB | STX0 | BOOT_MODE0 | BOOT_MODE3 | |
| G | PC_VS2 | PC_BVD1 | PC_RW | ATA_CS1 | SCK4 | SFS5 | USBOTG_DATA0 | NVCC5 | NVCC5 | NVCC6 | NVCC6 | NVCC6 | NVCC9 | NVCC1 | NVCC1 | GPIO1_1 | GPIO1_6 | |
| H | PC_CD2 | PC_READY | PC_VS1 | PC_BVD2 | ATA_D10W | CSP13_SCLK | NVCC5 | NVCC5 | NVCC8 | NVCC8 | NVCC6 | QVCC | NVCC4 | NVCC7 | NVCC1 | CLKSS | VSTBY | |
| J | SD1_DATA1 | SD1_DATA2 | PC_CD1 | PC_WAIT | PC_POE | IOIS16 | QVCC1 | QVCC1 | QVCC1 | QVCC8 | GND | GND | QVCC | NVCC7 | NVCC7 | IPC_CLK | IPC_CLK | |
| K | USBH2_DATA1 | SD1_CMD | SD1_DATA0 | PC_PWRON | PC_PWRON | NVCC3 | NVCC3 | QVCC1 | GND | GND | GND | GND | GND | NVCC4 | NVCC7 | GPIO3_1 | IPC_DAT | |
| L | USBH2_CLK | USBH2_DIR | USBH2_NXT | SD1_DATA3 | SD1_DATA3 | NVCC3 | NVCC3 | QVCC4 | GND | GND | GND | GND | GND | QVCC | NVCC7 | CSL_D6 | CSL_D14 | |
| M | CSP11_SPLRDY | CSP11_SS0 | CSP11_SCLK | USBH2_DATA0 | USBH2_DATA0 | QVCC4 | QVCC4 | GND | GND | GND | GND | GND | GND | QVCC | NVCC7 | DRDY0 | SD_D_IO | |
| N | CSP11_MOSI | CSP11_SRXD3 | STXD3 | CSP11_SS1 | CSP11_SS1 | NC1 | QVCC4 | QVCC | GND | GND | GND | GND | GND | QVCC | NVCC2 | D3_SPL | READ | |
| P | SCK3 | SFS3 | STXD6 | SFS6 | NFWP | NC1 | NVCC10 | QVCC | GND | GND | GND | GND | GND | QVCC | NVCC2 | UGND | UVCC | |
| R | SRXD6 | SCK6 | NFRB | NFCE | D13 | NVCC10 | NVCC10 | NVCC10 | QVCC | QVCC | GND | QVCC | QVCC | NVCC2 | NVCC2 | LD8 | LD11 | |
| T | NFCLE | NFALE | NFWE | NFRE | D8 | D4 | IOQVDD | NVCC10 | NVCC22 | NVCC21 | NVCC21 | NVCC21 | NVCC2 | FUSE_VDD | FVCC | M_REQUEST | OE | |
| U | D15 | D14 | D12 | D11 | D0 | NVCC22 | NVCC22 | NVCC22 | NVCC22 | NVCC21 | SVCC | SGND | MGND | MVCC | FGND | CS0 | M_GRANT | |
| V | D10 | D9 | D6 | D3 | NVCC22 | NVCC22 | NVCC22 | NVCC22 | NVCC22 | A22 | A20 | A18 | A16 | A10 | SDCKE1 | LBA | RW | |
| W | D7 | D5 | D2 | D1 | | | | | | | | | | | | | | |
| Y | GND | MA10 | A13 | A8 | A4 | A0 | SDBA1 | A25 | A23 | A21 | A19 | A17 | A15 | A14 | DQM1 | SDCKE0 | CS2 | CS |
| AA | GND | GND | A12 | A7 | A3 | SDBA0 | SD30 | SD28 | SD20 | SD17 | SD15 | SD12 | SD9 | SD6 | SD4 | SD1 | DQM2 | R |
| AB | GND | GND | A11 | A6 | A2 | SDQ3 | SD29 | SD26 | SD21 | SD18 | SDQ31 | SD13 | SD10 | SD7 | SDQ30 | SD2 | DQM3 | DQ |
| AC | GND | GND | A9 | A5 | A1 | SD31 | SD27 | SD25 | SD22 | SD19 | SD16 | SD14 | SD11 | SD8 | SD5 | SD3 | SD0 | SD_K |

1 These contacts are not used and must be floated by the user.

Figure 86. Ball Map—0.8 mm Pitch

5.1.3 Connection Tables—19 x 19 mm 0.8 mm

Table 62 shows the device connection list for power and ground, alpha-sorted followed by Table 63 on page 103 which shows the no-connects. Table 64 on page 103 shows the device connection list for signals.

5.1.3.1 Ground and Power ID Locations—19 x 19 mm 0.8 mm

Table 62. 19 x 19 BGA Ground/Power ID by Ball Grid Location

| GND/PWR ID | Ball Location |
|------------|--|
| FGND | U16 |
| FUSE_VDD | T15 |
| FVCC | T16 |
| GND | A1, A2, A3, A21, A22, A23, B1, B2, B22, B23, C1, C2, C22, C23, D22, D23, J12, J13, K10, K11, K12, K13, K14, L10, L11, L12, L13, L14, M9, M10, M11, M12, M13, M14, N10, N11, N12, N13, N14, P10, P11, P12, P13, P14, R12, Y1, Y23, AA1, AA2, AA22, AA23, AB1, AB2, AB21, AB22, AB23, AC1, AC2, AC21, AC22, AC23 |
| IOQVDD | T8 |
| MGND | U14 |
| MVCC | U15 |
| NVCC1 | G15, G16, H16, J17 |
| NVCC2 | N16, P16, R15, R16, T14 |
| NVCC3 | K7, K8, L7, L8 |
| NVCC4 | H14, J15, K15 |
| NVCC5 | G9, G10, H8, H9 |
| NVCC6 | G11, G12, G13, H12 |
| NVCC7 | H15, J16, K16, L16, M16 |
| NVCC8 | H10, H11, J11 |
| NVCC9 | G14 |
| NVCC10 | P8, R7, R8, R9, T9 |
| NVCC21 | T11, T12, T13, U11 |
| NVCC22 | T10, U7, U8, U9, U10, V6, V7, V8, V9, V10 |
| QVCC | H13, J14, L15, M15, N9, N15, P9, P15, R10, R11, R13, R14 |
| QVCC1 | J8, J9, J10, K9 |
| QVCC4 | L9, M7, M8, N8 |
| SGND | U13 |
| SVCC | U12 |
| UVCC | P18 |
| UGND | P17 |

Table 63. 19 x 19 BGA No Connects¹

| Signal | Ball Location |
|--------|---------------|
| NC | N7 |
| NC | P7 |
| NC | U21 |

¹ These contacts are not used and must be floated by the user.

5.1.3.2 BGA Signal ID by Ball Grid Location—19 x 19 0.8 mm

Table 64. 19 x 19 BGA Signal ID by Ball Grid Location

| Signal ID | Ball Location | Signal ID | Ball Location |
|------------|---------------|---------------|---------------|
| A0 | Y6 | CKIL | E21 |
| A1 | AC5 | CLKO | C20 |
| A10 | V15 | CLKSS | H17 |
| A11 | AB3 | COMPARE | A20 |
| A12 | AA3 | CONTRAST | N21 |
| A13 | Y3 | CS0 | U17 |
| A14 | Y15 | CS1 | Y22 |
| A15 | Y14 | CS2 | Y18 |
| A16 | V14 | CS3 | Y19 |
| A17 | Y13 | CS4 | Y20 |
| A18 | V13 | CS5 | AA21 |
| A19 | Y12 | CSI_D10 | K21 |
| A2 | AB5 | CSI_D11 | K22 |
| A20 | V12 | CSI_D12 | K23 |
| A21 | Y11 | CSI_D13 | L20 |
| A22 | V11 | CSI_D14 | L18 |
| A23 | Y10 | CSI_D15 | L21 |
| A24 | Y9 | CSI_D4 | J20 |
| A25 | Y8 | CSI_D5 | J21 |
| A3 | AA5 | CSI_D6 | L17 |
| A4 | Y5 | CSI_D7 | J22 |
| A5 | AC4 | CSI_D8 | J23 |
| A6 | AB4 | CSI_D9 | K20 |
| A7 | AA4 | CSI_HSYNC | H22 |
| A8 | Y4 | CSI_MCLK | H20 |
| A9 | AC3 | CSI_PIXCLK | H23 |
| ATA_CS0 | E1 | CSI_VSYNC | H21 |
| ATA_CS1 | G4 | CSPI1_MISO | N2 |
| ATA_DIOR | E3 | CSPI1_MOSI | N1 |
| ATA_DIOW | H6 | CSPI1_SCLK | M4 |
| ATA_DMACK | E2 | CSPI1_SPI_RDY | M1 |
| ATA_RESET | F3 | CSPI1_SS0 | M2 |
| BATT_LINE | F6 | CSPI1_SS1 | N6 |
| BCLK | W20 | CSPI1_SS2 | M3 |
| BOOT_MODE0 | F17 | CSPI2_MISO | B4 |
| BOOT_MODE1 | C21 | CSPI2_MOSI | D5 |

Table 64. 19 x 19 BGA Signal ID by Ball Grid Location (continued)

| Signal ID | Ball Location | Signal ID | Ball Location |
|-----------------|---------------|-------------------|---------------|
| BOOT_MODE2 | D20 | CSPI2_SCLK | B5 |
| BOOT_MODE3 | F18 | CSPI2_SPI_RDY | D6 |
| BOOT_MODE4 | E20 | CSPI2_SS0 | C5 |
| CAPTURE | D18 | CSPI2_SS1 | A4 |
| CAS | AA20 | CSPI2_SS2 | F7 |
| CE_CONTROL | D12 | CSPI3_MISO | D2 |
| CKIH | F23 | CSPI3_MOSI | E4 |
| CSPI3_SCLK | H7 | GPIO1_3 | G20 |
| CSPI3_SPI_RDY | F4 | GPIO1_4 | D21 |
| CTS1 | A9 | GPIO1_5 (PWR RDY) | D19 |
| CTS2 | C12 | GPIO1_6 | G18 |
| D0 | U6 | GPIO3_0 | G23 |
| D1 | W4 | GPIO3_1 | K17 |
| D10 | V1 | HSYNC | L23 |
| D11 | U4 | I2C_CLK | J18 |
| D12 | U3 | I2C_DAT | K18 |
| D13 | R6 | IOIS16 | J7 |
| D14 | U2 | KEY_COL0 | A15 |
| D15 | U1 | KEY_COL1 | B15 |
| D2 | W3 | KEY_COL2 | D14 |
| D3 | V4 | KEY_COL3 | C15 |
| D3_CLS | P20 | KEY_COL4 | F13 |
| D3_REV | P21 | KEY_COL5 | A16 |
| D3_SPL | N17 | KEY_COL6 | B16 |
| D4 | T7 | KEY_COL7 | A17 |
| D5 | W2 | KEY_ROW0 | A13 |
| D6 | V3 | KEY_ROW1 | B13 |
| D7 | W1 | KEY_ROW2 | C13 |
| D8 | T6 | KEY_ROW3 | A14 |
| D9 | V2 | KEY_ROW4 | F12 |
| DCD_DCE1 | C10 | KEY_ROW5 | D13 |
| DCD_DTE1 | D11 | KEY_ROW6 | B14 |
| \overline{DE} | D16 | KEY_ROW7 | C14 |
| DQM0 | AB19 | L2PG | See VPG1 |
| DQM1 | Y16 | LBA | V17 |
| DQM2 | AA18 | LCS0 | M22 |
| DQM3 | AB18 | LCS1 | N23 |
| DRDY0 | M17 | LD0 | R23 |
| DSR_DCE1 | B10 | LD1 | R22 |
| DSR_DTE1 | A11 | LD10 | U22 |
| DTR_DCE1 | F10 | LD11 | R18 |
| DTR_DCE2 | C11 | LD12 | U20 |
| DTR_DTE1 | A10 | LD13 | V23 |
| DVFS0 | E22 | LD14 | V22 |
| DVFS1 | E23 | LD15 | V21 |
| EB0 | W22 | LD16 | V20 |

Table 64. 19 x 19 BGA Signal ID by Ball Grid Location (continued)

| Signal ID | Ball Location | Signal ID | Ball Location |
|---------------|---------------|-----------|---------------|
| EB1 | W21 | LD17 | W23 |
| ECB | Y21 | LD2 | R21 |
| FPSHIFT | M23 | LD3 | R20 |
| GPIO1_0 | C19 | LD4 | T23 |
| GPIO1_1 | G17 | LD5 | T22 |
| GPIO1_2 | B20 | LD6 | T21 |
| LD7 | T20 | SCK6 | R2 |
| LD8 | R17 | SCLK0 | B19 |
| LD9 | U23 | SD_D_CLK | M21 |
| M_GRANT | U18 | SD_D_I | M20 |
| M_REQUEST | T17 | SD_D_IO | M18 |
| MA10 | Y2 | SD0 | AC18 |
| MCUPG | See VPG0 | SD1 | AA17 |
| NFALE | T2 | SD1_CLK | K2 |
| NFC \bar{E} | R4 | SD1_CMD | K3 |
| NFCLE | T1 | SD1_DATA0 | K4 |
| NFRB | R3 | SD1_DATA1 | J1 |
| NFRE | T4 | SD1_DATA2 | J2 |
| NFWE | T3 | SD1_DATA3 | L6 |
| NFWP | P6 | SD10 | AB14 |
| OE | T18 | SD11 | AC14 |
| PAR_RS | P22 | SD12 | AA13 |
| PC_BVD1 | G2 | SD13 | AB13 |
| PC_BVD2 | H4 | SD14 | AC13 |
| PC_CD1 | J3 | SD15 | AA12 |
| PC_CD2 | H1 | SD16 | AC12 |
| PC_POE | J6 | SD17 | AA11 |
| PC_PWRON | K6 | SD18 | AB11 |
| PC_READY | H2 | SD19 | AC11 |
| PC_RST | F1 | SD2 | AB17 |
| PC_RW | G3 | SD20 | AA10 |
| PC_VS1 | H3 | SD21 | AB10 |
| PC_VS2 | G1 | SD22 | AC10 |
| PC_WAIT | J4 | SD23 | AC9 |
| POR | F21 | SD24 | AA9 |
| POWER_FAIL | F20 | SD25 | AC8 |
| PWMO | F2 | SD26 | AB8 |
| RAS | AA19 | SD27 | AC7 |
| READ | N18 | SD28 | AA8 |
| RESET_IN | F22 | SD29 | AB7 |
| RI_DCE1 | D10 | SD3 | AC17 |
| RI_DTE1 | B11 | SD30 | AA7 |
| RTCK | D15 | SD31 | AC6 |
| RTS1 | B9 | SD4 | AA16 |
| RTS2 | B12 | SD5 | AC16 |
| RW | V18 | SD6 | AA15 |

Table 64. 19 x 19 BGA Signal ID by Ball Grid Location (continued)

| Signal ID | Ball Location | Signal ID | Ball Location |
|-----------|---------------|--------------|---------------|
| RXD1 | C9 | SD7 | AB15 |
| RXD2 | A12 | SD8 | AC15 |
| SCK3 | P1 | SD9 | AA14 |
| SCK4 | G6 | SDBA0 | AA6 |
| SCK5 | D4 | SDBA1 | Y7 |
| SDCKE0 | Y17 | TRSTB | F15 |
| SDCKE1 | V16 | TXD1 | D9 |
| SDCLK | AC20 | TXD2 | F11 |
| SDCLK | AC19 | USB_BY_P | C8 |
| SDQS0 | AB16 | USB_OC | B8 |
| SDQS1 | AB12 | USB_PWR | A8 |
| SDQS2 | AB9 | USBH2_CLK | L1 |
| SDQS3 | AB6 | USBH2_DATA0 | M6 |
| SDWE | AB20 | USBH2_DATA1 | K1 |
| SER_RS | P23 | USBH2_DIR | L2 |
| SFS3 | P2 | USBH2_NXT | L4 |
| SFS4 | D3 | USBH2_STP | L3 |
| SFS5 | G7 | USBOTG_CLK | D8 |
| SFS6 | P4 | USBOTG_DATA0 | G8 |
| SIMPD0 | B18 | USBOTG_DATA1 | C7 |
| SJC_MOD | C17 | USBOTG_DATA2 | A6 |
| SRST0 | C18 | USBOTG_DATA3 | F8 |
| SRX0 | A19 | USBOTG_DATA4 | D7 |
| SRXD3 | N3 | USBOTG_DATA5 | B6 |
| SRXD4 | C3 | USBOTG_DATA6 | A5 |
| SRXD5 | C4 | USBOTG_DATA7 | C6 |
| SRXD6 | R1 | USBOTG_DIR | A7 |
| STX0 | F16 | USBOTG_NXT | B7 |
| STXD3 | N4 | USBOTG_STP | F9 |
| STXD4 | B3 | VPG0 | G21 |
| STXD5 | D1 | VPG1 | G22 |
| STXD6 | P3 | VSTBY | H18 |
| SVEN0 | D17 | VSYNC0 | L22 |
| TCK | F14 | VSYNC3 | N20 |
| TDI | A18 | WATCHDOG_RST | B21 |
| TDO | B17 | WRITE | N22 |
| TMS | C16 | | |

6 Product Documentation

This Data Sheet is labeled as a particular type: Product Preview, Advance Information, or Technical Data. Definitions of these types are available at: <http://www.freescale.com>.

- *MCIMX31 Product Brief* (order number MCIMX31PB)
- *MCIMX31 Reference Manual* (order number MCIMX31RM)

- *MCIMX31 Chip Errata* (order number MCIMX31CE)

The Freescale manuals are available on the Freescale Semiconductors Web site at <http://www.freescale.com/imx>. These documents may be downloaded directly from the Freescale Web site, or printed versions may be ordered. ARM Ltd. documentation is available from <http://www.arm.com>.

7 Revision History

Table 65 summarizes revisions to the *MCIMX31C/MCIMX31LC Data Sheet* since the release of Rev. 3.

Table 65. Revision History of the MCIMX31C/MCIMX31LC Data Sheet

| Rev | Location | Change |
|-----|---|---|
| 4 | Table 7, "Operating Ranges," on page 12 | Operating Junction Temperature Range Max: changed from 100 to 105. |
| 4.1 | Table 1, "MCIMX31C and MCIMX31LC Ordering Information," on page 3 | Added new part numbers MCIMX31CVMN4D and MCIMX31LCVMN4D. |
| 4.1 | Section 1.2.1, "Feature Differences Between TO2.0 and TO 2.0.1 | Added new section describing differences between silicon revisions. |
| 4.2 | Table 1, "MCIMX31C and MCIMX31LC Ordering Information," on page 3 | Added new part numbers MCIMX31CJMN4C and MCIMX31LCJMN4D and a footnote. |
| 4.3 | Table 1, "MCIMX31C and MCIMX31LC Ordering Information," on page 3 | Added new part number MCIMX31CJMN4D. |

How to Reach Us:

Home Page:
www.freescale.com

E-mail:
support@freescale.com

USA/Europe or Locations Not Listed:
Freescale Semiconductor
Technical Information Center, CH370
1300 N. Alma School Road
Chandler, Arizona 85224
+1-800-521-6274 or +1-480-768-2130
support@freescale.com

Europe, Middle East, and Africa:
Freescale Halbleiter Deutschland GmbH
Technical Information Center
Schatzbogen 7
81829 Muenchen, Germany
+44 1296 380 456 (English)
+46 8 52200080 (English)
+49 89 92103 559 (German)
+33 1 69 35 48 48 (French)
support@freescale.com

Japan:
Freescale Semiconductor Japan Ltd.
Headquarters
ARCO Tower 15F
1-8-1, Shimo-Meguro, Meguro-ku,
Tokyo 153-0064, Japan
0120 191014 or +81 3 5437 9125
support.japan@freescale.com

Asia/Pacific:
Freescale Semiconductor Hong Kong Ltd.
Technical Information Center
2 Dai King Street
Tai Po Industrial Estate
Tai Po, N.T., Hong Kong
+800 2666 8080
support.asia@freescale.com

For Literature Requests Only:
Freescale Semiconductor Literature Distribution Center
P.O. Box 5405
Denver, Colorado 80217
1-800-521-6274 or 303-675-2140
Fax: 303-675-2150
LDCForFreescaleSemiconductor@hibbertgroup.com

Information in this document is provided solely to enable system and software implementers to use Freescale Semiconductor products. There are no express or implied copyright licenses granted hereunder to design or fabricate any integrated circuits or integrated circuits based on the information in this document.

Freescale Semiconductor reserves the right to make changes without further notice to any products herein. Freescale Semiconductor makes no warranty, representation or guarantee regarding the suitability of its products for any particular purpose, nor does Freescale Semiconductor assume any liability arising out of the application or use of any product or circuit, and specifically disclaims any and all liability, including without limitation consequential or incidental damages. "Typical" parameters that may be provided in Freescale Semiconductor data sheets and/or specifications can and do vary in different applications and actual performance may vary over time. All operating parameters, including "Typicals", must be validated for each customer application by customer's technical experts. Freescale Semiconductor does not convey any license under its patent rights nor the rights of others. Freescale Semiconductor products are not designed, intended, or authorized for use as components in systems intended for surgical implant into the body, or other applications intended to support or sustain life, or for any other application in which the failure of the Freescale Semiconductor product could create a situation where personal injury or death may occur. Should Buyer purchase or use Freescale Semiconductor products for any such unintended or unauthorized application, Buyer shall indemnify and hold Freescale Semiconductor and its officers, employees, subsidiaries, affiliates, and distributors harmless against all claims, costs, damages, and expenses, and reasonable attorney fees arising out of, directly or indirectly, any claim of personal injury or death associated with such unintended or unauthorized use, even if such claim alleges that Freescale Semiconductor was negligent regarding the design or manufacture of the part.

Freescale™ and the Freescale logo are trademarks of Freescale Semiconductor, Inc. ARM, ARM Thumb, Jazelle, and the ARM Powered logo are registered trademarks of ARM Limited. ARM1136JF-S, ARM11, Embedded Trace Kit, Embedded Trace Macrocell, ETM, Embedded Trace Buffer, and ETB are trademarks of ARM Limited. All other product or service names are the property of their respective owners. Java and all other Java-based marks are trademarks or registered trademarks of Sun Microsystems, Inc. in the U.S. and other countries. France Telecom – TDF – Groupe des écoles des telecommunications Turbo codes patents license.

© Freescale Semiconductor, Inc. 2005–2010. All rights reserved.

Looking for pricing, stock, or lifecycle information?

Click below to explore more details on WIN SOURCE:

- ⊖ [View MCIMX31CVMN4C on WIN SOURCE](#)
- ⊖ [Freescale Semiconductor - NXP Information](#)

Optimize Your Supply Chain with WIN SOURCE Solutions

- ✓ Global Sourcing Solution
- ✓ Obsolete Management
- ✓ Cost Control Management
- ✓ Shortage Management
- ✓ Alternative Solution
- ✓ Excess Inventory Management