THE DATASHEET OF

GDX-A-66

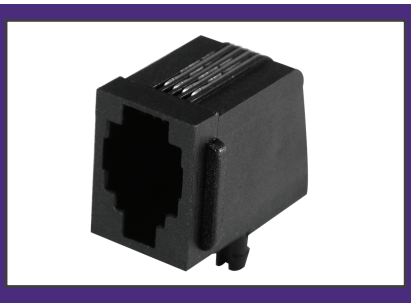

2D Drawing	IGES	STEP	3D PDF
Solder Profile	CofC RoHS Compliant	CofC REACH Compliant	UL Plastic File
Certificate of Origin	Check Stock	Request a Sample	Send Us An Email

Generated Part Number

Part Number Builder

Series – Panel Stop | Positions & Contacts | Keyed Option | Plating Option

MODULAR JACKS AND PLUGS: GDX Series

Right Angle Modular Jack

Product Features

0.595" Height
Snap-In Board Retention Tabs
Panel Stops Available
Available in 4, 6 and 8 Position Housings
CSA/NRTL Certified File No. LR78160
UL File No. E134345

Performance Specifications

Materials and Finish

Housing Material

PBT Thermoplastic, UL 94V-0 Rated, Black Color

Contact Material

Phosphor Bronze

Electrical Characteristics

Insulation Resistance

500 Megohms Min.

Dielectric Withstanding Voltage

1000V AC for 1 Minute

Contact Resistance

20 milliohms Max.

Current Rating

1.5A

Voltage Rating

125V DC

Operating Temperature

-40°C to +85°C

Series

GDX - Right Angle Modular Jack

Panel Stop

A - With Panel Stops
N - Without Panel Stops

Number of Positions / Contacts

44 - 4 Positions / 4 Contacts (only with Panel Stop)
64 - 6 Positions / 4 Contacts
66 - 6 Positions / 6 Contacts
88 - 8 Positions / 8 Contacts

Keyed Option

Blank - Not Keyed
K - Keyed (Only for 8P8C)

Plating Option

Blank - Gold Flash
50 - 50µ" Gold Plating

Contact Kycon for High Temperature and Other Options.

GDX Series

Dimensions in mm

GDX-A-44

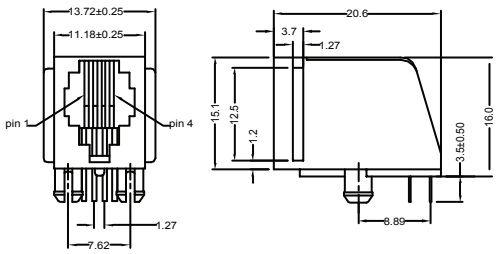

Looking for pricing, stock, or lifecycle information?

Click below to explore more details on WIN SOURCE:

- View GDX-A-66 on WIN SOURCE
- Kycon, Inc. Information

Optimize Your Supply Chain with WIN SOURCE Solutions

- Global Sourcing Solution
- Obsolete Management
- Cost Control Management
- Shortage Management
- Alternative Solution
- Excess Inventory Management