THE DATASHEET OF

130554

www.win-source.net 0086-755-83957316

130554 ✔ ACTIVE

SOLISTRAND

TE Internal #: 130554

Closed Ring Tongue Terminal, 6 AWG, M6 Stud, 6.3 mm [.248 in] Stud Diameter, Closed Barrel, Straight, Tin Plating, Uninsulated

View on TE.com >

Terminals & Splices > Ring Terminals

Ring Terminal Product Type: **Closed Ring Tongue Terminal**

Wire Size: **13 – 15 mm²**

Stud Size: **M6**

Stud Diameter: **6.3 mm [.248 in]**

Features

Mechanical Attachment

Wire Insulation Support	Without

Industry Standards

Government Qualified Terminal	No

Packaging Features

Packaging Quantity	100
Packaging Method	Box

Product Type Features

Ring Terminal Product Type	Closed Ring Tongue Terminal
Stud Size	M6
Sealable	No
Wire Insulation Support Retention Type	Non-Insulation Support

Contact Features

Barrel Type	Closed
Terminal Orientation	Straight
Terminal Plating Material	Tin

Dimensions

Wire Size	13 – 15 mm²
Stud Diameter	6.3 mm[.248 in]
Tongue Thickness	.79 mm[.031 in]
Product Length	29.7 mm[1.17 in]
Barrel Inside Diameter	5.89 mm[.232 in]

Usage Conditions

Insulation Option	Uninsulated

Operation/Application

Compatible With Wire Base Material	Copper
Compatible With Wire Plating Material	Tin

Other

EU RoHS Compliance	Compliant
EU ELV Compliance	Compliant

Product Compliance

For compliance documentation, visit the product page on TE.com>

EU RoHS Directive 2011/65/EU	Compliant
EU ELV Directive 2000/53/EC	Compliant
China RoHS 2 Directive MIIT Order No 32, 2016	No Restricted Materials Above Threshold
EU REACH Regulation (EC) No. 1907/2006	Current ECHA Candidate List: JUNE 2024 (241) Candidate List Declared Against: JUNE 2024 (241) Does not contain REACH SVHC
Halogen Content	Low Halogen - Br, Cl, F, I < 900 ppm per homogenous material. Also BFR/CFR/PVC Free
Solder Process Capability	Not applicable for solder process capability

Product Compliance Disclaimer

This information is provided based on reasonable inquiry of our suppliers and represents our current actual knowledge based on the information they provided. This information is subject to change. The part numbers that TE has identified as EU RoHS compliant have a maximum concentration of 0.1% by weight in homogenous materials for lead, hexavalent chromium, mercury, PBB, PBDE, DBP, BBP, DEHP, DIBP, and 0.01% for cadmium, or qualify for an exemption to these limits as defined in the Annexes of Directive 2011/65/EU (RoHS2). Finished electrical and electronic equipment products will be CE marked as required by Directive 2011/65/EU. Components may not be CE marked. Additionally, the part numbers that TE has identified as EU ELV compliant have a maximum concentration of 0.1% by weight in homogenous materials for lead, hexavalent chromium, and mercury, and 0.01% for cadmium, or qualify for an exemption to these limits

as defined in the Annexes of Directive 2000/53/EC (ELV). Regarding the REACH Regulation, the information TE provides on SVHC in articles for this part number is based on the latest European Chemicals Agency (ECHA) 'Guidance on requirements for substances in articles' posted at this URL: https://echa.europa.eu/guidance-documents/guidance-on-reach

Compatible Parts

TE Part # 7-2428229-1
Mid Size Applicator - LP

TE Part # 160032
SOLIS 6 R 10MM

Customers Also Bought

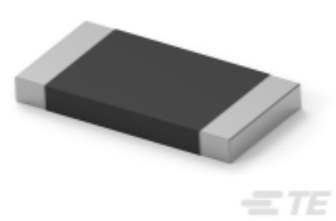

TE Part #7-2176422-0
TLRP 2512 3.0W R070 1% 50PPM 4K RL

TE Part #2-34158-1
TERMINAL,PG R 16-14 6

TE Part #GA5K3A1A
DISCRETE 5K OHMS,+/-0.1C FROM 0C TO 70C

TE Part #2-130008-1
PIDG R 22-16 5MM TAPE

TE Part #2-34146-4
PG R 22-16 COMM 22-18 MIL 10

TE Part #33464
TERMINAL,SOLIS R 6 10

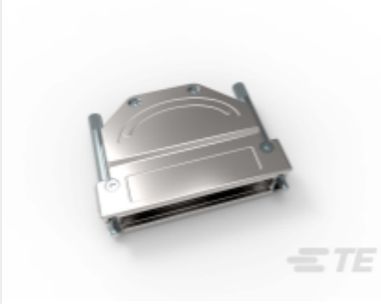

TE Part #1-2308345-6
FULL METAL HOODS SIZE 4 - 6 (RAW)

TE Part #178877-2
AMPLIMITE SCREW LOCK

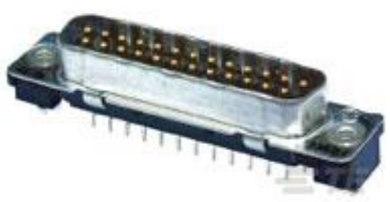

TE Part #1-5745968-5
25 PLUG SP/FMS SCRLK

TE Part #1-2176158-7
TLM 2512 1.0W R013 1% 100PPM 4K RL

Documents

Product Drawings

SOLIS 6 R M6

English

CAD Files

Customer View Model

ENG_CVM_CVM_130554_B.2d_dxf.zip

English

3D PDF

3D

Customer View Model

ENG_CVM_CVM_130554_B.3d_igs.zip

English

Customer View Model

ENG_CVM_CVM_130554_B.3d_stp.zip

English

By downloading the CAD file I accept and agree to the Terms and Conditions of use.

Instruction Sheets

Instruction Sheet (U.S.)

English

Agency Approvals

UL Report

English

Looking for pricing, stock, or lifecycle information?

Click below to explore more details on WIN SOURCE:

- View 130554 on WIN SOURCE
- TE Connectivity Information

Optimize Your Supply Chain with WIN SOURCE Solutions

- Global Sourcing Solution
- Obsolete Management
- Cost Control Management
- Shortage Management
- Alternative Solution
- Excess Inventory Management