

**THE DATASHEET OF
D2-45057-QR-T**

Table 1: Summary of Data	
Category	Value
Item 1	10
Item 2	20
Item 3	30
Item 4	40
Item 5	50
Item 6	60
Item 7	70
Item 8	80
Item 9	90
Item 10	100

1	2	3	4	5

The image is a small, low-resolution thumbnail of a document page. It features a header section with several lines of text and a table below it. The table has multiple columns and rows, with some cells containing text and others appearing to be empty or containing small symbols. The overall appearance is that of a scanned document page, possibly a form or a report, with a blue border around the content area.

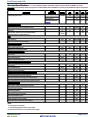

The image is a small, low-resolution thumbnail of a document page. It features a table with multiple columns and rows. The text within the table is illegible due to the small size. The table appears to have a header row and several data rows. The overall layout is that of a standard data table or spreadsheet.

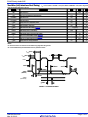

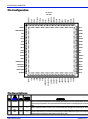

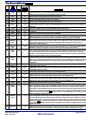

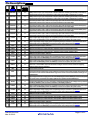

A small, square icon with a grid pattern, resembling a table or spreadsheet. It has a blue border and a white background with black grid lines. The icon is centered on the page.

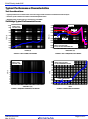

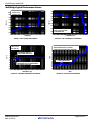

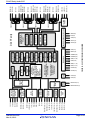

The image is a small, low-resolution thumbnail of a document page. It features a table with multiple columns and rows, and several paragraphs of text below it. The text is too small to be legible, but the layout appears to be a standard report or data sheet. The table has a header row and several data rows. Below the table, there are several lines of text, possibly a legend or a list of items. The overall appearance is that of a scanned document page.

A small, square icon representing a table with multiple rows and columns, centered on the page. The table is rendered in a dark blue color with a thin border. It appears to be a placeholder or a small representation of a data table.

Small, illegible text block, possibly a page number or header, located in the center of the page.

Small, illegible text block, possibly a page number or header, centered on the page.

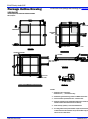

Small, illegible text block, possibly a page number or header.

Looking for pricing, stock, or lifecycle information?

Click below to explore more details on WIN SOURCE:

 [View D2-45057-QR-T on WIN SOURCE](#)

 [Intersil Information](#)

Optimize Your Supply Chain with WIN SOURCE Solutions

-  Global Sourcing Solution
-  Obsolete Management
-  Cost Control Management
-  Shortage Management
-  Alternative Solution
-  Excess Inventory Management