THE DATASHEET OF

Z0847004PSG

www.win-source.net 0086-755-83957316

AC CHARACTERISTICS TIMING (Continued)

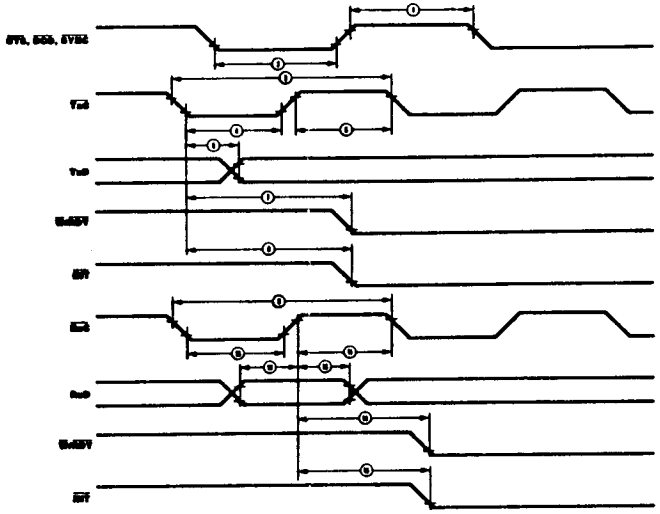

Zilog

Z08470 Customer
Procurement Spec (CPS)

GENERAL DESCRIPTION The Z80 DART (Dual-Channel Asynchronous Receiver/Transmitter) is a dual-channel multifunction peripheral component that satisfies a wide variety of asynchronous serial data communications requirements in microcomputer systems. The Z80 DART is used as a serial-to-parallel, parallel-to-serial converter/controller in asynchronous applications. In addition, the device also provides modem controls for both channels. In applications where modem controls are not needed, these lines can be used for general-purpose I/O.

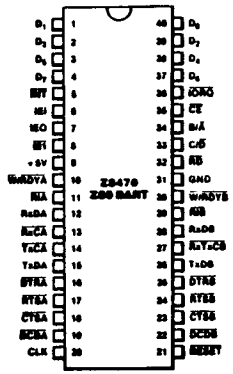

40-Pin Dual-In-Line Package (DIP), Pin Assignments

Z80 is a registered trademark of Zilog, Inc.

Copyright 1986 by Zilog, Inc.
All rights reserved. Specifications (parameters) on products delivered in the future are subject to change without notice. All parameters are tested, except those which are characterized or guaranteed by design.

Zilog, Inc. 1315 Dell Ave., Campbell, California 95008
Telephone (408)370-8000 TWX 910-338-7621

00-2847-01

(MARCOM) DC2847 DOCUMENT CONTROL MASTER

DC CHARACTERISTICS

Symbol	Parameter	Min	Max	Unit	Test Condition
V_{ILC}	Clock Input Low Voltage	−0.3[a]	+0.45[a]	V	
V_{IHC}	Clock Input High Voltage	V_{CC} −0.6[a]	+5.5[a]	V	
V_{IL}	Input Low Voltage	−0.3[a]	+0.8[a]	V	
V_{IH}	Input High Voltage	+2.0[a]	+5.5[a]	V	
V_{OL}	Output Low Voltage		+0.4[a]	V	I_{OL} = 2.0 mA
V_{OH}	Output High Voltage	+2.4[a]		V	I_{OH} = −250 μA
I_L	Input/3-State Output Leakage Current	−10[a]	+10[a]	μA	$0.4 < V_{IN} < 2.4V$
I_{LIR}	RI Pin Leakage Current	−40[a]	+10[a]	μA	$0.4 < V_{IN} < 2.4V$
I_{CC}	Power Supply Current		100[a]	mA	

T_A = 0°C to 70°C, V_{CC} = +5V, ±5%

a Tested
b Guaranteed by Design
c Guaranteed by Characterization

AC CHARACTERISTICS*

Number	Symbol	Parameter	Z80-4 Min	DART Max	Z80-6 Min	DART Max
1	TcC	Clock Cycle Time	250[a]	4000[a]	165[a]	4000[a]
2	TwCh	Clock Width (High)	105[a]	2000[a]	70[a]	2000[a]
3	TfC	Clock Fall Time		30[a]		15[a]
4	TrC	Clock Rise Time		30[a]		15[a]
5	TwCl	Clock Width (Low)	105[a]	2000[a]	70[a]	2000[a]
6	TsAD(C)	$\overline{CE}$, C/$\overline{D}$, B/$\overline{A}$ to Clock ↑ Setup Time	145[a]		80[a]	
7	TsCS(C)	$\overline{IORQ}$, $\overline{RD}$ to Clock ↑ Setup Time	115[a]		80[a]	
8	TdC(DO)	Clock ↑ to Data Out Delay		220[a]		150[a]
9	TsDI(C)	Data In to Clock ↑ Setup (Write or M1 Cycle)	50[a]		30[a]	
10	TdRD(DOz)	$\overline{RD}$ ↑ to Data Out Float Delay		110[c]		90[c]
11	TdIO(DOI)	$\overline{IORQ}$ ↓ to Data Out Delay (INTACK Cycle)		160[c]		100[c]
12	TsM1(C)	$\overline{M1}$ to Clock ↑ Setup Time	90[a]		75[a]	
13	TsIEI(IO)	IEI to $\overline{IORQ}$ ↓ Setup Time (INTACK Cycle)	140[c]		120[c]	
14	TdM1(IEO)	$\overline{M1}$ ↓ to IEO ↓ Delay (interrupt before M1)		190[c]		160[c]
15	TdIEI(IEOr)	IEI ↑ to IEO ↑ Delay (after ED decode)		100[c]		70[c]
16	TdIEI(IEOf)	IEI ↓ to IEO ↓ Delay		100[a]		70[a]
17	TdC(INT)	Clock ↑ to INT ↓ Delay		200[a]		150[a]
18	TdIO(W/RWf)	$\overline{IORQ}$ ↓ or $\overline{CE}$ ↓ to $\overline{W/RDY}$ ↓Delay (Wait Mode)		210[c]		175[c]
19	TdC(W/RFf)	Clock ↑ to $\overline{W/RDY}$ ↓ Delay (Ready Mode)		120[a]		100[c]
20	TdC(W/RWz)	Clock ↓ to $\overline{W/RDY}$ Float Delay (Wait Mode)		130[c]		110[c]

*Units in nanoseconds (ns).

a Tested
b Guaranteed by Design
c Guaranteed by Characterization

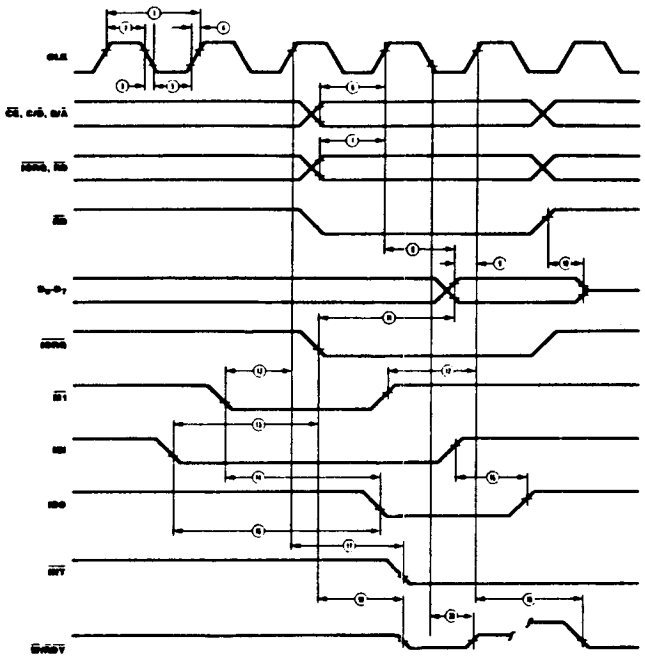

AC CHARACTERISTICS (Continued)

Number	Symbol	Parameter	Z80-4 Min	DART Min	Z80-6 Min	DART Max	Notes*
1	TwPh	Pulse Width (High)	200[c]		200[c]		2
2	TwPl	Pulse Width (Low)	200[c]		200[c]		2
3	TcTxC	$\overline{TxC}$ Cycle Time	400[c]	∞[c]	330[c]	∞[c]	2
4	TwTxCl	$\overline{TxC}$ Width (Low)	180[c]	∞[c]	100[c]	∞[c]	2
5	TwTxCh	$\overline{TxC}$ Width (High)	180[c]	∞[c]	100[c]	∞[c]	2
6	TdTxC(TxD)	$\overline{TxC}$ ↓ to TxD Delay		300[a]		220[a]	2
7	TdTxC(W/RRf)	$\overline{TxC}$ ↓ to $\overline{W/RDY}$ ↓ Delay (Ready Mode)	5[c]	9[c]	5[c]	9[c]	1
8	TdTxC(INT)	$\overline{TxC}$ ↓ to $\overline{INT}$ ↓ Delay	5[c]	9[c]	5[c]	9[c]	1
9	TcRxC	$\overline{RxC}$ Cycle Time	400[c]	∞[c]	330[c]	∞[c]	2
10	TwRxCl	$\overline{RxC}$ Width (Low)	180[c]	∞[c]	100[c]	∞[c]	2
11	TwRxCh	$\overline{RxC}$ Width (High)	180[c]	∞[c]	100[c]	∞[c]	2
12	TsRxD(RxC)	RxD to $\overline{RxC}$ ↑ Setup Time (x1 Mode)	0[c]		0[c]		2
13	ThRxD(RxC)	RxD Hold Time (x1 Mode)	140[c]		100[c]		2
14	TdRxC(W/RRf)	$\overline{RxC}$ ↑ to $\overline{W/RDY}$ ↓ Delay (Ready Mode)	10[c]	13[c]	10[c]	13[c]	1
15	TdRxC(INT)	$\overline{RxC}$ ↑ to $\overline{INT}$ ↓ Delay	10[c]	13[c]	10[c]	13[c]	1

* In all modes, the System Clock rate must be at least five times the maximum data rate. $\overline{RESET}$ must be active a minimum of one complete clock cycle.
1 Units equal to System Clock Periods.
2 Units in nanoseconds (ns).

a Tested
b Guaranteed by Design
c Guaranteed by Characterization

Looking for pricing, stock, or lifecycle information?

Click below to explore more details on WIN SOURCE:

- View Z0847004PSG on WIN SOURCE
- Zilog Information

Optimize Your Supply Chain with WIN SOURCE Solutions

- Global Sourcing Solution
- Obsolete Management
- Cost Control Management
- Shortage Management
- Alternative Solution
- Excess Inventory Management